5 Wire Services—
- ASSOCIATED PRESS (AP)
- UNITED PRESS (UP)
- INTERNATIONAL NEWS (INS)
- N. Y. HERALD TRIBUNE
- N. Y. TIMES SPECIAL WAR SERVICE

The Washington Post

The Weather
Today — Fair. Tomorrow — Increasing cloudiness and warmer with moderate southwest winds. Yesterday—High, 49; low, 41. Details, Page 25.

NO. 23,186 | Copyright, 1939, By The Washington Post. | WASHINGTON: SATURDAY, DECEMBER 9, 1939 | X**** | Entered as Second-Class Matter, Postoffice, Washington, D. C. | THREE CENTS

UNIVERSITY OF ... DEC 15 1939 LIBRARY

Finns Halt 200,000 Russians, Report 100 Tanks Wrecked; 5 British Ships Sunk, 84 Killed

Two Soviet Firms, 5 Men Cited in D. C. Spy Inquiry

Clearing House for Red Propaganda Is Under Scrutiny by Jury as Alien Agent

Five mysterious men and two corporations were investigated here yesterday as the Department of Justice went to the grand jury with its Nation-wide campaign against spies and foreign propagandists.

Passport forgery, using false citizenship papers and failure to register alien allegiance were among the charges presented to the District grand jury.

Henry G. O'Donnell, 34, and Floyd M. Rett, 30, special assistants to the Attorney General, produced their first witnesses only 24 hours after Attorney General Murphy announced the intensive drive on foreign operatives. The inquiry will be pressed before a special grand jury to be impaneled the first of the year, Murphy said.

Amtorg Affiliate Named

Those named and their alleged offenses were disclosed when O'Donnell and Rett filed their letters of appointment in the office of the clerk of the District Court.

The appointments authorized O'Donnell and Rett to conduct "any kind of proceeding, civil or criminal . . . which district attorneys are authorized by law to conduct," in furtherance of the spy and propaganda drive.

"The department is informed," the letters continued, "that Raphael Rush, Bookniga Corporation, Bookniga, Inc., Morris Liskin, Norman Weinberg, David Drucker, Boris Nikolsky" and others violated certain laws.

The identity and connections of the five men remained a secret of the department. O'Donnell and Rett said they could tell nothing about them.

Files of the House Committee on Un-American Activities headed by Representative Dies revealed that a Bookniga company was denounced before the committee as an instrument of Communist propaganda in the United States.

"Bookniga and Ampniga (another company) are American corporations," D. H. Dubrowsky told the committee, after identifying himself as a former head of the Soviet Red Cross in the United States. He said the companies were "part and parcel of Amtorg (the Soviet commercial corporation in this country), a subsidiary of Amtorg, controlled by their board of directors."

Handled Red Literature

Dubrowsky said Russian literature was brought to this country "by the tons, by the carload," and distributed through Communist groups or those sympathetic with them. He said the firms maintained their own bookstores and mentioned seeing one in Chicago.

Walter F. Steele, who said he was a writer for the magazine National Republic, also told the Dies Committee that Bookniga circulated Russian publications and advertised in Communist papers.

The Dies Committee files, however, contained no reference to any of the five men mentioned in the Department of Justice communications.

The letters to the special assistants said the five men and two companies were suspected of violating the act requiring registration of alien propagandists by failing to file required statements, making false statements about material facts and omitting to state material facts.

The passport laws were broken, the letters said, by making false statements in applications for passports, using passports obtained by false statements, using passports issued to other persons and "forging, counterfeiting and altering passports."

The letters also suggested that those named had used the mails "in furtherance of a scheme to defraud."

Anacostia
High School Students
Will Present The
Post-WJSV-Sponsored
"Radio Workshop"
Tonight—7 to 7:30
1460 on Your Dial

Procession of Callers Urges Third Term on Roosevelt

Associated Press Photo

It was just by chance that Thomas E. Dewey (left) and Paul V. McNutt met last night after leaving a train at Union Station. Both will attend the Gridiron dinner tonight

Kennedy, Ickes, Wallace and Peters Pay Visits to White House, but President Remains Gaily Noncommittal

By Robert C. Albright
Post Staff Writer

Third-term lightning played all around the White House yesterday, with "draft Roosevelt" boosters supplying the bolts; but the President sat nonchalantly noncommittal through the storm.

A series of callers, led by Ambassador Joseph P. Kennedy, urged re-election of the President in 1940, and at a press conference the President successfully dodged another third-term query.

While close political associates insisted he would not run, the President continued his official policy of silence.

To Kennedy's declaration that outside of Roosevelt no man, "no matter how brilliant or earnest," was ready to take over the Presidency, the Republican National Committee issued a brief reply.

It quoted Representative Woodruff (Republican), of Michigan, and it

See POLITICS, Page 6, Column 6.

Kennedy Tells Glum Story Of Europe

Envoy Reports to Roosevelt as Hull Warns Britain and Soviet on Blockades

By Felix Cotten,
Post Staff Writer

Joseph P. Kennedy, Ambassador to Great Britain, made a pessimistic report to President Roosevelt yesterday on the European situation as Secretary Hull warned both Great Britain and Russia that this country would expect damages for injury to American interests as a result of their respective blockades.

Kennedy called at the White House twice during the day, and also talked with Hull. It was abundantly clear that he drew a dark picture of developments in Europe.

He said to reporters that if he told them precisely what he thought of the European situation they would have to forego their dinners.

Discusses Ship Plans

Kennedy, who came here from New York yesterday, discussed with Maritime Commission officials plans for using some of the American ships laid up by the neutrality act on British trade routes outside the zone of belligerent operations. He had lunch with Rear Admiral Emory S. Land, Commission chairman, and Max O'Rell Truitt, commission member.

Hull's Note Published

Hull said at his press conference that the United States would hold the Soviet government responsible for any damage or injuries to Americans or American interests resulting from the blockade of Finland.

He made public a formal note to Great Britain saying seizure of or interference with German goods consigned to this country would be regarded as a violation of international law for which damages might be sought.

Meanwhile, the Administration received suggestions for and against breaking off diplomatic relations with Russia because of her invasion of Finland.

Retention of Envoys Urged

Senator Vandenberg, of Michigan, regarded as a Republican Presidential possibility, in a letter to Secretary Hull urged that the United States "harmonize" its attitude with that of every other country in the Western Hemisphere by breaking off relations.

Seven peace organizations, in a letter to the President, asked that Ambassador Laurence A. Steinhardt be retained in Moscow and that full diplomatic representation be resumed in Berlin.

Kennedy left last night for New York, saying he probably would be back next week. He intends to go to Boston to visit his sisters, he said, and expects to return to New York next Wednesday.

He attended the President's press conference yesterday morning, but took no part in it. Mr. Roosevelt remarked that Kennedy arrived at the White House at the crack of

See STATE, Page 5, Column 5.

Torpedoed Warship Reaches Harbor; Germans Hit Own Mine, Are Killed

By Tania Long
Copyright, 1939, by New York Tribune, Inc.

London, Dec. 8.—One of Britain's newest destroyers, the 1,690-ton Jersey, was added to the list of casualties tonight, when it was announced she had been seriously damaged by a torpedo from a German U-boat in a day of renewed intensity in sea warfare, with an estimated 84 men losing their lives. Ten were killed when the Jersey was torpedoed.

The Jersey, commissioned last April, is Britain's third destroyer casualty since the outbreak of war, and the thirteenth naval victim of Hitler's underwater warfare.

Submarine Sunk

Belligerents on both sides marked up losses, Britain's including five more merchant ships. It was reported that two and possibly three Nazi submarines were sent to the bottom by bombs from Royal Air Force planes.

The submarine which torpedoed the destroyer Jersey was reported late tonight to have been sunk by British bombing planes.

The British air ministry announced that a costal command aircraft bombed and sank a German submarine seen lurking on the surface of the water far to the north in the North Sea.

The first bomb scored a direct hit amidship, it is stated, and five minutes later only some oil and bubbles on the surface of the sea revealed where the submarine had been sunk.

The air ministry later announced that a second U-boat had been attacked by British bombers, after which "patches of oil" appeared on the water surface.

Bombs were dropped when the submarine was submerged, said the announcement, and depth charges were released by two destroyers in the area.

The merchant losses were:

The 8,795-ton Royal Mail cargo liner Navasota, reported torpedoed somewhere in the Atlantic with 43 of her crew missing and 44 rescued. She sank within eight minutes.

Rams Trawler, Sinks

The British freighter Merel, 1,088 tons, which sank with the loss of about 15 men after striking a mine in the English Channel. Only three men were picked up after the Merel's bows were blown away. One of them died in a lifeboat.

The Whintown, 734-ton British boat, sunk yesterday in a collision with the trawler Leo. Arrival of survivors disclosed the accident today.

The British steamer Thomas

See NAVAL, Page 4, Column 8.

Adm. Richardson Is Named To Command of U. S. Fleet

HOLMES ROWCLIFF PYE | RICHARDSON *In the Role of Fisherman* | DRAEMEL MURFIN BLOCH

Shuffling of Highest Navy Posts Sends Admiral Bloch to Pearl Harbor Base; Admiral Snyder Promoted to Lead Battle Force

By John G. Norris,
Post Staff Writer

The Navy yesterday announced changes in its high sea command which will place one of the most colorful naval figures of recent years in charge of the United States Fleet.

Admiral James Otto ("Uncle Jo") Richardson, amateur chef, rose-grower, spinner of yarns and crack-a-jack naval officer, will take over as fleet commander in chief from Admiral Claude C. Bloch aboard the flagship Pennsylvania January 6.

Now commander of the battle force, Richardson will take charge of the most powerful fleet the Nation ever has had, at a crucial point in world history.

Admiral Bloch, who is completing

See COMMAND, Page 4, Column 1.

Helsinki Admits Reverses Elsewhere; Reports 3,500 of Foe Slain in the North

The War Today

RUSSIAN authorities denied Finland's charge that poison gas had been used by Soviet forces and denied implications of pressure in a published article which demanded Rumania sign a mutual assistance pact with the Soviet. Page 4.

JAPAN'S largest budget in history received approval as Tokyo prepared for the fourth year of war with China. Page 5.

HUNGARY rushed Carpathian Mountain fortifications as Balkans apprehensively watched Soviet-Finnish war. Page 4.

Red Wave Breaks

By Lynn Heinzerling,
Associated Press Staff Writer

With the Finnish Army on the Karelian Front, Dec. 8.—Stubbornly resisting Finns have halted 200,000 Russians and disabled 100 Red tanks hurled at their Karelian Isthmus defenses but gave ground on two other fronts during the day, Finnish commanders reported tonight.

Red army troops trying to reach the Mannerheim Line, a water defense system across the Karelian Isthmus, were turned back with especially heavy fighting on the eastern sector along the Tapala River, an army communique said.

In the Gulf of Finland the Finns said the Russians occupied Suursaari (Hogland) Island after seven days of shelling and bombing. (A Moscow communique said the Russians occupied the island four days ago.)

Villages Leveled

Villages on the island were said to have been leveled by the Soviet big guns and air bombs. The island's defenders, however, made their escape, the communique said.

On the central front, the Finns announced that Finnish forces were forced to withdraw from Suomussalmi, village about 15 miles from the frontier.

Heavy artillery thundered today on both sides of the front at Summa, a village only 20 miles from the ancient Finnish city of Viipuri and 40 miles within Finland.

Col. Alexander Mellbloom, commandant of the Viipuri sector, said the Russian advance had been halted, but expressed belief Russia was bringing up fresh troops for a new assault.

Finnish success against the Russian tanks, Mellbloom said, was due to Soviet use of old-fashioned models with thin armor plate, poor handling and Finnish use of a powerful new Swedish antitank gun.

Although the Russians near Summa had advanced as far as 35 miles into Finland along some places on the isthmus front, the commandant said, they had not yet reached the Mannerheim Line, main Finnish defense system.

3,500 Reported Slain

[On the Petsamo front it was learned the Russians lost some 3,500 in dead through the explosions of two Finnish land mines, as well as in battle, according to an International News Service dispatch from Helsinki. One thousand Red Army men were said to have perished in the first Russian landing at Liinahamari, the port of Petsamo, when a Finnish mine, planted under the dock, was set off. Another thousand Russians were reported to have drowned in the Petsamo Fjord when an overhanging Finnish mine, planted in a cliff, exploded, causing a landslide that overturned Soviet troop boats. South of Petsamo, it was said, the Finns buried the bodies of 1,500 Soviet officers and soldiers killed in action.

[A new sector of hostilities de-

See FINN, Page 4, Column 5.

Bricker Calls Roosevelt Vote Seeker

Answers Charge Ohio Is Doing Less Than Other States in Relief

By the Associated Press

Columbus, Ohio, Dec. 8.—Administration of Ohio relief became a Federal-State controversial issue today with Gov. John M. Bricker charging President Roosevelt was more interested in votes than human welfare.

Replying to the President's criticism that the national Administration felt Ohio had failed to meet its relief obligations, the Republican Governor—who has urged local handling of relief to a greater extent—declared also:

The Ohio relief situation had been solved.

Political manipulation of WPA employment was responsible for Ohio's relief difficulty.

When Federal authorities had effected economies, such as Bricker contends he has done, he would be more willing to accept their advice "as to how to run our State."

President Roosevelt, with a memorandum before him from Col. F. C. Harrington, WPA administrator, said at his press conference in Washington that Ohio had not done half as well, per case, as had Pennsylvania in caring for needy persons who for one reason or another are unable to work.

Most of the affected persons in

See RELIEF, Page 6, Column 2.

Administration Recruits Trade Pact Support

Cabinet Members Reported Marshaled Behind Hull Plan

By William V. Nessly
Post Staff Writer

The Administration's full support was assured for the reciprocal trade agreements program yesterday, to combat a Congressional move either to block continuation of the program or subject all agreements arrived at to the requirement of Senate ratification.

All members of the Cabinet, it was said, have been advised of the desirability of familiarizing themselves with the objectives and workings of the agreements system, and being prepared to carry on the battle when Congress convenes next month.

Farm Praise Welcomed

Visibly encouraged by the indorsement given to the 22 existing trade agreements by the American Farm Bureau Federation, in convention in Chicago, officials prepared statistics and other data intended to refute charges that farming interests have been sacrificed for the benefit of American industrialists.

The Farm Bureau Federation's approval was considered especially gratifying since practically all of the criticism of the program to date has come from Congressional representatives of farm regions. The

See TRADE, Page 6, Column 1.

Year's Coldest Weather Due In Wake of Roaring Winds

The wind that whipped across the city in 50-mile-an-hour gusts between 8 and 9 a. m. yesterday will bring the year's coldest snap before dawn today, according to the Weather Bureau forecast.

The temperature was expected to slide to 28 degrees sometime after midnight—a 21-degree drop from yesterday's high of 49 at 4 p. m. The forecast for today is fair and colder, with diminishing winds.

In spite of uprooted trees, smashed windows and considerable damage of other nature, yesterday's blow was described only as a "strong wind" at the weather observatory. It reached gale proportions for moments at a time, but the average velocity was 35 miles an hour, said the bureau.

Those who made wild dashes to retrieve hats at the height of Washington's "big blow" had nothing on the Police Department's robbery squad. Detectives were kept on the jump all over town answering burglar alarms set off by wind. Nearly a dozen false alarms were sounded by gusts sweeping under doors and through window cracks in business houses and private homes.

At its peak, the wind played havoc with Christmas decorations, plate-glass windows, tree limbs and small boats anchored in the Potomac River.

Gale Lashes Seaboard

New York, Dec. 8 (AP).—Gales swept the Atlantic Coast from New England to Maryland early today, reaching a velocity of 56 miles in the New York metropolitan area and causing widespread minor damage.

Six barges were driven aground in Long Island Sound and Jamaica Bay; a ferryboat was grounded with some 20 passengers aboard.

Several beach bungalows on Long Island were blown from their foundations.

Baltimore reported a 40-mile wind that smashed windows and tore away signs. The same velocity was felt in Philadelphia, with similar damage. There were no reports of material damage.

The Neediest Families

Parents of 11 Face Homeless Christmas

By Lucia Giddens

The fear of being homeless at Christmas hangs over a father and mother with 11 children. The children themselves are chattering happily about Christmas, not guessing yet that it will be a dark day for the family—unless help comes from somewhere.

That is the immediate crisis for the next family among the 50 neediest to be helped by citizens through The Post's Christmas Fund. Prompt and generous contributions will help to rescue these families from distress and give them a new start.

Case No. 17

Until the father, Mr. D., injured his foot recently, he worked as a carpenter and made a living for his large family. But since the accident, he has not been able to work. His 4-year-old daughter became seriously ill. Medical attention and special food for her drained the family funds.

Then within the past two months, a new baby—the eleventh child—came. All these expenses at one time were more than the family could carry. Now they are threatened with eviction.

In two months the father will be able to work again. If the family could just be sure of two months' assistance—for rent, food and fuel—they would be able to handle their own problems again. It will take $120 to see the family through this emergency.

Family certified and help administered without cost by American Legion Welfare Office.

Amount needed: $120.

Case No. 18

A motherless home for the next few months is the problem

See NEEDY, Page 6, Column 3.

Finns Assert Red Blockade Is Illegal

Helsinki Declares Moscow Maintains There Is No War

By the Associated Press

Helsinki, Dec. 8.—The Finnish government tonight replied to Russia's naval blockade by declaring that inasmuch as the Soviet government itself maintains there is no war against Finland there can not be any legal justification for the action.

"There can be a question of blockade in peacetime only against a nation which violates various provisions of the covenant of the League of Nations—for instance as the Soviet Union has violated them in launching her present attack," a Finnish communique said.

As far as the Gulf of Bothnia is concerned, the blockade "lacks both legal and practical significance" for Russia has no warships there and

See BLOCKADE, Page 4, Column 4.

Finnish Issue Puts New Life Into League

Dramatic Session to Open Debate Today On Soviet Invasion

By P. J. Philip.
Copyright by New York Times

Geneva, Dec. 8.—Cleaners were busy today in the Council and Assembly rooms of the League of Nations Building in which tomorrow debate will be opened on Finland's appeal against her fellow member, Russia, and Argentina's suggestion for expulsion of the latter from the League.

Since the war began between Germany and France and Great Britain, the League has been going along quietly with social and humanitarian work, treating with belligerents and nonbelligerents alike.

Now, abruptly, it has been thrown face to face with an acutely dramatic political issue.

Poland did not appeal to it as Finland has done. Great Britain and France merely notified their fellow

See LEAGUE, Page 6, Column 4.

'Wherefore Art Thou, Juliet?' Is Question of Society Romeo

Picture on Page 4.

By the Associated Press

New York, Dec. 8.—A dash of mystery was added today to that drama of life among the society folks which for nearly a month now has been starring George Lowther 3d and the girl he has been trying to marry—Eileen Herrick.

Young Lowther, a hero to Eileen, but a villain to her family—Mr. and Mrs. Walter R. Herrick—was foiled again.

Assured yesterday for the second time by the courts that he had a constitutional right to become Miss Herrick's husband—her being willing, as she is—he flew out to Long Island this afternoon in a private plane, intending to go right up to Herrick's Wainscott home, get Eileen and her luggage and fly to a preacher in Alexandria, Va.

What happened was just one other in a long list of anticlimaxes—and just when everybody had thought that this would be the last curtain.

For the Herricks—mother, father and Eileen, along with a detective and a nurse—had left before George got there. They departed in one of the family automobiles, complete with luggage, and everything about the incident strongly suggested that for the second time Eileen had been spirited away, as they sometimes say, from George. Where they went nobody knew.

His plane came down at the East Hampton Airport, some 2 miles from the Herrick home, and from that point on he did his reconnoitering by automobile. Everything late in the day was pretty mysterious. Lowther conferred with Miss Helen Pope, a friend of the Herricks, and then left Long Island by air.

Meanwhile the Herrick estate had that deserted look and a caretaker, after answering a few hundred telephone calls, either got tired of it all or left himself.

Thus, so far as the immediate situation was concerned, it appeared to be back about where it started.

Today's Index

	Pages.
About the Showshops	22
Amusements	22
Army, Navy Transfers	25
Church News	14
Classified Advertisements	25, 26, 27
Comics	28, 29
Crossword Puzzle	28
Death Notices	25
Editorials	10
Federal Diary	29
Financial	23, 24
Mark Sullivan	11
Pegler	11
Pictures	8
Radio	28
Shirley Povich	19
Society	16
Sports	19, 20, 21, 25
Walter Lippmann	11
Women's Page	17

Arnold Asks 150 Men to Bar Price Rises

Holds Antitrust Law Adequate Machinery If Fully Enforced

By John B. Oakes
Post Staff Writer

A plan for fighting "unjustified price increases" without price-fixing legislation was advanced yesterday by Assistant Attorney General Thurman Arnold at a hearing of the Monopoly Committee.

Declaring the Sherman antitrust act "can become an effective instrument of price control," Arnold proposed adding 150 men to the antitrust division of the Department of Justice, which he heads. His program, to cost $2,000,000 annually, envisaged making the Monopoly Committee "a permanent organization."

Arnold urged that the 150 new members of the antitrust division be "posted at strategic points throughout the country to head up the investigation of consumers' complaints and promote cooperation with consumers' groups."

They would refer complaints, Arnold suggested, either to the department itself for appropriate action or to the Monopoly Committee if the antitrust laws "appear to be inadequate."

For "Consumer Sovereignty"

Arnold also proposed there be set up "somewhere in the Government" a bureau of industrial economics "to furnish an objective survey of the facts of any industry for the benefit of the agencies which deal with the antitrust laws."

Asserting he wanted to "reestablish consumer sovereignty in this country," the Nation's No. 1 "trust-buster" said his program "could be started in a week's time, without further legislation, provided sufficient funds and personnel were available."

As soon as Arnold had completed his testimony, the price hearings were closed with a warning by Dr. Theodore J. Krebs, economic consultant to the committee, that "the danger of price 'blitzkreigs' still remains." Seconding Arnold's position, Krebs said that "among the most effective devices for maintaining price balance is the enforcement of the antitrust laws."

Legislation Held Impossible

The Assistant Attorney General, who is a member of the Monopoly Committee, told his colleagues that "no drastic and far reaching price legislation is within the realm of possibility today."

In addition to recommending an attack on price increases through the Sherman act, Arnold emphasized his suggestion that the Monopoly committee could constitute an "admirable" tribunal "to hear and investigate facts regarding any particular industries which have difficulty operating under present laws and in connection with an anti-trust enforcement program."

Acting on complaints of businessmen and consumers, the committee would have power to make recommendations to Congress in specific cases," Arnold said. He pointed out that the Monopoly Committee is unique in consisting of representatives "not only of the Senate and the House but also of executive branches of the Government."

Sees Millions Saved

In stating that his proposals would cost the Government not more than $2,000,000 annually, Arnold reminded the committee "we are about to spend nearly $1,000,000,000 a year on armament alone." His recommendations would "save millions annually to consumers," he maintained.

In respect to labor, the witness said, "the Anti-trust division will utilize its labor prosecutions to take the yoke off the back of labor by ridding it of the control of these who betray its own fundamental interests."

At a hearing of a Monopoly subcommittee investigating insurance companies, a former insurance executive testified yesterday that he had indirectly contributed to political campaigns in return for confidential tips from State officials.

The witness, J. B. Debuchananne, testified what he and associates had formed a holding company at St. Louis, and, with the aid of confidential tips, had set out to buy small companies that were in weakened position. He mentioned the late George Huskinson, Illinois insurance commissioner, as one of the tipsters.

Animals, Plants All Found to Be Unbalanced

By the Associated Press

Human beings, other animals and all plants are unbalanced in their growth and development.

The unbalance is not visible but scientists of the Carnegie Institution report recent studies have shown all living matter is fundamentally unbalanced in the structure of living cells, which contain varying groupings of atoms.

This apparently minor difference in atomic grouping "is very significant" since one arrangement in a plant will furnish food while the other arrangement will make the plant completely indigestible.

SPECIAL NOTICES

I WILL not be responsible for debts contracted by anyone other than myself. PHILIP CARUSO, 222 First st. sw.

THE ANNUAL MEETING OF THE STOCKholders of The Washington Title Insurance Co., for the election of directors for the ensuing year and for the transaction of such other business as may be properly brought before the meeting, will be held at the office of said company at 1 o'clock p. m., MONDAY, January 8, 1940. The polls will be open between 1 and 2 o'clock p. m. HARRY M. PACKARD, Secretary.

THE ANNUAL MEETING OF THE STOCKholders of The Lawyers Title Insurance Co., for the election of directors for the ensuing year and for the transaction of such other business as may be properly brought before the meeting, will be held at the office of said company at 1 o'clock p. m., MONDAY, January 8, 1940. The polls will be open between 1 and 2 o'clock p. m. HARRY M. PACKARD, Secretary.

THE ANNUAL MEETING OF THE STOCKholders of The District Title Insurance Co., for the election of directors for the ensuing year and for the transaction of such other business as may be properly brought before the meeting will be held at the office of said company at 1 o'clock p. m., MONDAY, January 8, 1940. The polls will be open between 1 and 2 o'clock p. m. HARRY M. PACKARD, Secretary.

Lawrence, Democratic Chief, Is Acquitted in Pennsylvania

Jury Absolves Him Of Blackmail and Conspiracy Charges

By the Associated Press

Harrisburg, Pa., Dec. 8.—Pennsylvania's Democratic chairman, David L. Lawrence, was acquitted tonight of charges of blackmail and conspiracy to favor a gravel company on State contracts.

Lawrence, who also was secretary of the Commonwealth in former Gov. George H. Earle's "Litttle New Deal" administration, was charged with favoring the company, blackmailing its president of $5,000 and failing to report that sum as a political contribution.

The jury, which heard 21 days of testimony, brought in the verdict after 5 hours and 33 minutes of deliberation.

Three Convicted

The high Pennsylvania Democrat was 1 of 12 indicted on charges that grew from an investigation of statements made in a bitterly contested primary campaign last year. In previous trials, three have been convicted and one acquitted.

Lawrence, who said as he awaited the verdict, "I feel like I do on election night after the polls have closed and before they start counting the ballots," expressed confidence throughout the trial that he would be "vindicated." He was not in the courtroom when the verdict was announced.

He denied he ever demanded or received money from the gravel company president or favored the company in contracts.

Faces Another Trial

Judge Howard W. Hughes, in his charge to the jury, said the Commonwealth's evidence on the charge of conspiracy was largely "circumstantial."

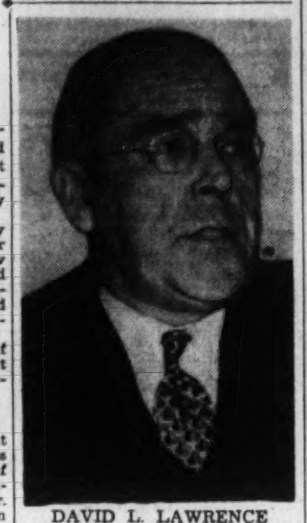

DAVID L. LAWRENCE

Assistant Prosecutor Earl V. Compton said the verdict "ends the case—there is no appeal."

Trial of Lawrence on another indictment—charging macing of State employes for political contributions—is listed to start in January. Ralph M. Bashore, secretary of the State Democratic committee and a former member of Earle's cabinet, is one of six others listed for trial on the macing charges at the same time.

Army to Spend $35,000,000 to Defend Canal

Bids to Be Called Early Next Week On Construction

Secretary of War Woodring announced yesterday that the Army would launch a $35,000,000 program soon for strengthening the defenses of the Panama Canal.

The War Department will call for bids early next week for construction of buildings and facilities at air bases, harbor defense forts and antiaircraft installations. The projects will total $23,000,000, to be followed by an additional $12,000,000 outlay.

In order to speed the work to completion, officials said that Army quartermasters are now preparing the sites and doing preliminary foundation work for the new construction. Furthermore, the normal period of advertising for bids has been reduced from 60 to 45 days.

Planes Rushed to Canal

The program is part of plan worked out by Army officials under the emergency defense legislation of last session to make the Panama Canal impregnable. Additional planes, guns and troops are being dispatched as soon as available to the "key of the American defense system."

In another defense development affecting the Canal, the Navy ordered the establishment of aviation units aboard the gunboats Charleston and Erie, of the special service squadron. The squadron, consisting of the two vessels and the destroyers J. Fred Talbott and Tattnall, operates in the Caribbean and bases in the Canal Zone.

Officials pointed out that the planes will increase the squadron's possibility of giving warning of an attack on the Zone in case of war, and increase its effectiveness in neutrality patrol duties.

Sites of Projects

Most of the construction, it was said, will be at Albrook Field, Corundu Military Reservation, Fort Kobbe, Howard Field, Fort Sherman and Mount Hope Military Reservation.

The Army also announced that 497 men have successfully completed primary training as fliers in the nine civilian schools selected to enlarge its air training capacity slightly more than 60 per cent.

Faced with the prospect of providing pilots for the expanded air force of 5,500 planes, the War Department plans to train 4,556 students before next September 28, of which about 60 per cent are expected to complete primary training and about 2,288 achieve their wings as full-fledged pilots.

Secretary Woodring will renew a plea for higher pay for soldiers at the next session of Congress, he told the Associated Press. By comparison with the Navy, Army pay is a "gross injustice," he said, adding that the average sailor is paid nearly twice as much as a soldier. Other recommendations to Congress will include more intensive training for the National Guard and enactment of legislation to retire overage Army officers, Woodring said.

Nickel Official Dies

New York, Dec. 8 (AP).—Frank Ludlaw, 66, assistant secretary-treasurer of the International Nickel Co., died today after a long illness.

SPECIAL NOTICES

THE NATIONAL METROPOLITAN BANK of Washington, Washington, D. C., December 7, 1939. The annual meeting of the shareholders of this bank for the election of directors and the transaction of such other business as may properly come before the meeting will be held at the banking house on TUESDAY, January 9, 1940, at 12 noon. Polls to remain open until 1 p. m. Transfer books will be closed from December 31, 1939, to January 9, 1940, both dates inclusive. H. F. STOKES, Cashier. 8,9,10

FALSE TEETH REPAIRED
WHILE YOU WAIT.
PRIVATE WAITING ROOMS.
Robt. B. Scott, Dent Toh. Rms. 901-2, Top Floor. Westory Bldg., 605 14th at F

DO YOU Want a GOOD POSITION? Then study Shorthand, Touch Typing, Bookkeeping at BOYD—Beginners' and QUICK finishing Courses. Start NOW. BOYD SCHOOL (Est. 22 Yrs.) NAt. 2340. 1333 F St.

Apples—Sweet Cider
Rockville Fruit Farm
1 M. from Rockville, Md., on Potomac Road

Students Vote On U.S.-Owned Rails Today

G. W. Conference of High Pupils Hears Debate on Subject

High school students of the District, Maryland and Virginia will vote today on whether the Government should own and operate the railroads, in the closing session of their two-day conference at George Washington University.

More than 100 students convened yesterday for the seventh annual conference and heard the railroads discussed by Eliot Janeway, contributing editor for Time magazine, and Robert S. Henry, assistant to the president of the Association of American Railroads.

Janeway, scheduled to debate in favor of Government railroad ownership, announced at the outset that he did not favor such a program. He attacked the present management of railroads, however, and recommended consolidation of all railroads into three national systems to avoid widespread duplication of services.

Henry said that the railroads are handling the greatest amount of traffic in history, with fewer accidents per mile. Between September 1 and October 15 of this year the railroads experienced the quickest increase in freight traffic in their history, and they "met the country's transportation requirements adequately," Henry said.

The railroad discussion followed election of Robert Osburn, of the Bethesda-Chevy Chase High School, as conference chairman, and Virginia Horsman, Eastern High School, secretary.

The conference will close with a luncheon at 1 p. m. at the Mayflower Hotel. Dr. William C. Johnstone, professor of political science and dean of the Junior College at George Washington, will discuss "The Other War in the Far East."

Retail Trade 5 to 12 Per Cent Ahead of Year Ago

New York, Dec. 8 (AP).—Retail trade in the United States advanced this week on a national basis, Dun & Bradstreet said today in a weekly survey, despite spotty regional reports. Turnover for the period was estimated at 5 to 12 per cent ahead of a year ago.

"Buying was sporadic, according to merchants' reports," the review said, "and actual trends difficult to determine because of variations from day to day and among different departments.

"In some stores gift articles in the luxury and semiluxury class were said to be selling at the best pace since 1929; others found lower-price merchandise sales activity outstanding; while many reported volume still too restricted to confirm any trend in price emphasis.

"Generally the best comparisons were scored by centers in the East, in the South and in the Middle West, where the conclusion of the automobile strike was a stimulating factor.

"The slightest improvement was again recorded by the Pacific Coast. Southwest trade, hampered by slow buying in drought-stricken areas, was up 2 to 6 per cent."

CORRECTION!
In Our
"Detrola" Camera
advertisement in last night's Star, the price quoted was in error—THE CORRECT PRICE IS
$9.95
Kann's

Jury Acquits Maverick of Vote Fraud

Former Representative All Smiles, but Reticent at Verdict

San Antonio, Texas, Dec. 8 (AP).—Mayor Maury Maverick, who blamed "politics" for criminal poll tax proceedings against him, won jury acquittal today.

Thus was remvoed a major obstable in the political comeback trail of the plain-spoken former Congressman who hit that trail last May with a triumph in the mayor's race after his defeat by a few votes in his 1938 bid for renomination to the National House.

Maverick was tried on the first of five felony indictments alleging that he conspired with others to pay poll taxes of members of the International Ladies Garment Workers Union for the last city election. The penalty under conviction would have been two to five years imprisonment.

A poll tax receipt is a voting requirement in Texas.

District Attorney John R. Shook, political foe of Maverick, indicated he would not bring any of the other felony indictments to trial. Also remaining, however, are ten misdemeanor indictments, based on virtually the same allegation as the felony indictments. The prosecutor said he was undecided what to do with them.

Maverick, usually talkative, broke into a smile as the verdict was read but his only comment was:

"My statement is contained in the verdict of the jury—not guilty."

Maverick, a friend of President Roosevelt, is one of the few Texas political leaders who have not climed aboard the "Garner-for-President" wagon, and the politically-minded wondered whether he might make a fight to control the Bexar County delegation to the presidential nominating convention.

Order No Order, So Fahy Was Out of Order

By the Associated Press

Charles Fahy, general counsel for the National Labor Relations Board, overruled himself yesterday while arguing before the Supreme Court.

He contended at length that no "order" had been issued by the board when it directed that an election be held among employes of a corporation to determine collective bargaining representatives.

"This order," he continued, "is—"

"You said order," Justice Roberts reminded.

Grinning, Fahy began again:

"This direction of election," he substituted amid laughter.

Workers Decline To Mere 937,357

The steady rise of Federal employment was checked in October for the first time in 10 months, Civil Service Commission figures issued yesterday disclosed. They showed a drop in the number of Government jobs to 937,357, from a September figure of 940,357.

Federal employment in the District, however, continued its 10-month rise in October, with the addition of 569 jobs during the month, bringing the total to 126,471, an all-time record.

Increases here were mainly in the Treasury, Navy and Labor departments, and Civil Aeronautics Authority, offsetting decreases in the Federal Works Agency.

Gray Veteran Dies

Jacksonville, Fla., Dec. 8 (AP).—Frank M. Ironmonger, 86, who entered the Confederate army at the age of 12 as a courier boy and and was in the ranks with Gen. Robert E. Lee in the surrender at Appomattix, died last night.

A series of short messages about the Nationally Famous MEN'S WEAR we sell and why this is your logical CHRISTMAS GIFT STORE FOR MEN . . .

NUNN-BUSH SHOES, $8.50 up

These Nationally Famous Quality Shoes may be just the 'right' suggestion for some He-man's gift.

Nunn-Bush Bedroom Slippers
$2.45

Nunn-Bush Shoe Bags
$1.00

Nunn-Bush Shoe Mittens
3 for $1.00

Wrappde for Christmas Giving

G. G. G. CLOTHES, MANHATTAN SHIRTS, STETSON HATS, NUNN-BUSH SHOES, TROJAN NECKWEAR, INTERWOVEN HOSE

UNIVERSITY SHOP
715 14th ST. N.W.
Home of Nationally Famous Men's Wear

Anacostia Pupils Will Present Radio Workshop

Anacostia High School students, appearing in The Post-WJSV Student Radio Workshop program tonight, will feature two interviews—one on international affairs, the other on their school.

These programs are presented each Saturday night from 7 to 7:30 o'clock, and are prepared entirely by students.

Vladimir Vasa, who recently came to America from Czecho-Slovakia, will be asked about the Hitler regime. Mrs. Juanita Fourchy, of the school faculty, will be interviewed about the school's job placement bureau.

West Point Law Teacher Lectures Here

Bar Leaders Hear Discussion of Rule of Conquered Territory

Inhabitants of territory conquered by foreign armies must aid military governments established by the invaders, Lieut. Col. Ed C. Betts, professor of law at West Point, declared last night.

Military governments are organized to "preserve society and property as the occupying forces found them," he told 50 persons attending a meeting at the Mayflower Hotel under joint auspices of the committees on military and naval law of the American Bar Association and the Federal Bar Association.

Col. Betts pointed out that residents of occupied areas "do not have to take an oath of allegiance" to the conquering nation, but must "acquiesce in the government established."

Members of the panel were George A. Finch, secretary of the American Society of International Law; Representative Duncan, of Missouri; Col. William C. Rigby, U. S. Army retired; William R. Vallance, assistant legal adviser of the State Department; William N. Morell, member of the Board of Veterans Appeals, and F. Regis Noel, former president of the District Bar Association.

Col. Hugh C. Smith, U. S. Army, retired, chairman of the committees on military and naval law of the American Bar Association and the Federal Bar Association, presided. Maj. Gen. Allen W. Gullion, judge advocate general of the Army, also attended.

Balloting Today On Cotton Control

The Nation's cotton farmers will decide in a referendum today whether to continue a Federal crop control program under which the Agriculture Department would tell them how much they could market next year.

The program, inaugurated in 1938, with approval of the growers, has been advanced by the department as a method of preventing a huge cotton surplus from becoming larger and forcing prices lower.

Quezon to Ask Dominion For Philippines

Visit Here Planned to Delay Independence In Fear of Japan

By Lee Rashall

President Quezon of the Philippine Commonwealth plans to visit this country next June to launch efforts to postpone the islands, scheduled complete independence from the United States beyond 1946, official circles reported last night.

Quezon will ask the Administration to modify the independence act so the Philippines might achieve a dominion status short of absolute independence, these sources said. The Philippine Assembly is expected to adjourn in June.

The question of Philippine independence, officials said, is still open from the standpoint of the Administration.

It was reliably understood that Francis B. Sayre, former Assistant Secretary of State and new High Commissioner to the islands, notified Quezon that any initiative towards such a change must originate in the Philippines.

Mounting sentiment among Filipinos for continued ties with the United States, and the military protection this affords in the face of threatening world events and a possible early end of the Sino-Japanese war, was given as the reason motivating Quezon's mission.

The new foreign policy of Japan, involving a determination to end the war in China as speedily as possible, and overtures toward a Russo-Japanese nonaggression pact, has alarmed the Philippine government, officials said.

With release of her military forces from China, aJpan—according to prevalent Philippine view—may prepare for the forceful annexation of the rich Philippines, which lie in the path of the coveted Dutch East Indies.

Snow Ban Removal Asked on 6 Streets

Removal of Washington's "snow parking" ban from at least six streets was urged yesterday by the Keystone Automobile Club.

In a letter to the Commissioners, the club asked that the restrictions be eliminated on Eleventh street from Massachusetts avenue northeast to the Anacostia Bridge; Massachusetts avenue northwest from Wisconsin avenue to Sheridan Circle; Massachusetts avenue from Stanton Square to Lincoln Square; Wisconsin avenue from River road to the District line; Sixteenth street from Spring road to Colorado avenue and Connecticut avenue from Van Ness street to the District line.

Brooks Enters Race For Senate in Illinois

Chicago, Dec. 8 (INS).—C. Wayland Brooks, Illinois candidate for Governor in 1936, today formally announced his candidacy for the Republican nomination for the United States Senate in the April primaries.

From the shops of John Cavanagh, Ltd., comes this new Carroll John derby. It is carefully made over authentic blocks and flanges and is correctly adapted to proper town wear. $10.

GOLDHEIM'S
1409 H STREET

Saltz 7. St.

Neckwear
still the favored Xmas Gift

RADIO TWILLS . . . The tie with indescribable color combinations of soft tones in diagonal stripes. Hand made? Of Course! A Grand Gift..... $2

English Ribbed
Wool Hose
Plain colors to go with every suit. A very practical Gift!
$1 pair

Wool Gabardine
Robes
Iridescent colors, light in weight, wrinkle proof, warm and comfortable.
$12.50

Get Him a pair of our French, Shriner & Urner house slippers...$1.50 to $5.00

SALTZ
Bros. Inc.
Fine Apparel for Gentlemen
1341 F STREET, N. W.

WARNING!

FREEZING WEATHER MAY COST YOU PLENTY!

Don't let cold weather catch you *without* anti-freeze . . . or *with* the wrong one. Either way you may be out real money. Don't be confused by conflicting claims—or by new and untried anti-freezes. Play safe with "Prestone" brand anti-freeze—the winter protection that has proved itself in more cars than any other brand ever made!

LOWEST PRICE IN HISTORY
$2.65 PER GALLON

Get "Prestone" Anti-Freeze...
and get complete protection!

One filling of "Prestone" anti-freeze lasts all winter long. Unlike dollar-a-gallon anti-freezes, it *will not* boil away. You're safe every minute of every day—*and you know it!*

"Brestone" brand anti-freeze is made with highly refined and purified ethylene glycol . . . fortified with *exclusive* ingredients that curb leaking, foaming, and rust-clogging!

GUARANTEE

"National Carbon Company, Inc., specifically guarantees that 'Prestone' brand anti-freeze, if used according to printed directions, in normal water cooling systems, will protect the cooling system of your car against freezing and clogging from rust formations for a full winter; also that it will not boil away, will not cause damage to car finish, or to the metal or rubber parts of the cooling system, and that it will not leak out of a cooling system tight enough to hold water."

This famous guarantee is another reason why "Prestone" anti-freeze was selected to protect cars through more than 24 billion miles of driving last winter! See your dealer today.

The words "Prestone" and "Eveready" are registered trade-marks and identify products of National Carbon Co., Inc.

"PRESTONE" ANTI-FREEZE
TRADE-MARK

Cost of Feed Cited in Milk Price Dispute

D. C. Dairies Present Brief Arguing for Reduction by Farms

By James D. Secrest

Figures showing seasonal variations in cattle feed costs were submitted to the Agriculture Department yesterday by Washington dairies to support their request that the price of fluid milk be cut by the producers 1 cent a quart May 1, 1940.

J. Edwards Burroughs, jr., special counsel for the 11 distributors selling milk in Washington, in a brief supporting suggested amendments to the proposed marketing order, pointed out that the District had a seasonal milk price for 40 years before 1928.

With more briefs due to be filed today, one by the Maryland-Virginia Milk Producers Association, Agriculture Department officials indicated that a marketing agreement would be issued shortly by Secretary Wallace. If the distributors refuse to sign it, an executive order making the marketing plan mandatory probably will follow.

Feed Costs Cited

Burroughs' brief pointed out that a reduction in the producers' price in the spring would discourage the customary entry of new producers on the market and thereby stabilize the farmers' return.

A letter from Delmar J. Young, of the Virginia agriculture and home economics division, Blacksburg, was included in the brief to show that feed costs averaged 29 cents per pound of butterfat and $1.25 per hundred pounds of milk in January, this year, and 19 cents and 82 cents, respectively, in May.

The dairies also renewed their attack on the proposed extension of the marketing area affected by the order to include suburban Maryland on the ground that the price differential would undermine their sales in the residential areas just outside the District.

Maryland Market

Washington distributors now sell 8,600 gallons of District-approved milk daily in this suburban section as compared with 4,800 gallons of Maryland-approved milk.

Should the order be promulgated as proposed by the producers, Burroughs said, Washington dairies either will have to withdraw from the suburban market or establish subsidiary plants in the outlying area.

A warning that "bootlegging" of cream into the fluid milk market will continue so long as the price of locally produced cream is substantially higher than that of Western cream was included in argument against the proposed increase in the class 11 price.

Market-Wide Pool Urged

"The history of the fluid cream market in Washington," Burroughs said, "clearly demonstrates that Western cream has been finding its way into Washington market in large quantities over a period of years for fluid consumption and will continue to do so unless the cream produced locally for fluid consumption is priced competitively with Western cream."

Adoption of the formula proposed by the handlers, he added, "will go far toward eliminating any temptation on the part of any handler to substitute Western cream for locally produced cream."

Repeating the proposal that a market-wide pool be substituted for an individual handlers' pool in the marketing order, Burroughs warned that producers selling a large proportion of class I milk might be induced to withdraw from the farm cooperative in order to get a higher blended price if the latter plan were adopted.

1 Hurt in Fall Of Beam Still in Serious Condition

Three men injured by flying timbers when a 2-ton steel beam crashed eight floors at the Lafayette Building, Fifteenth and I streets northwest, remained at Emergency Hospital yesterday.

Reported "out of danger" were Dewey Klotz, 39, of 716 East Capitol street, and James McManus, colored, 36, of 73 G street northwest, both employed by the Senn Herrick Corporation, a concrete contracting firm.

The third, 61-year-old Mark W. Kraus, 928 K street northwest, retired paper hanger, who was watching construction, still was in a serious condition, the hospital said.

Merit Chiefs Disown 'Civil Service Ball'

The Civil Service Commission warned yesterday that a "so-called civil service ball to be given in Washington in January" enjoyed no official sponsorship. A statement said no one in the commission had any connection with the enterprise.

Navy Wife Outwits Bandit In Connecticut Avenue Home

Locks Self and Maid In Bathroom and Screams for Help

The "gallantry in action" of a Navy wife, Mrs. Marion R. Kelley, wife of a lieutenant commander, yesterday repulsed an armed colored man who forced his way into her eighth-floor apartment at 2301 Connecticut avenue northwest and demanded money.

Disguised as a messenger, the would-be robber rang the doorbell and asked the maid, Margaret Minnigh, if Commander Kelley was home.

Before she could answer, he entered the six-room apartment and announced to Mrs. Kelley, "This is a stickup."

The gunman compelled both women to go to the dining room of the apartment and sit on the floor. He then demanded they produce their pocketbooks.

"Mine is in the bedroom and Margaret's is in the kitchen," Mrs. Kelley told the bandit. "We'll go get them."

At gunpoint, the man, about 25 years old, marched them into the bedroom for Mrs. Kelley's purse.

As they approached the bathroom, Mrs. Kelley pushed the maid inside, rushed in herself and locked the door.

Opening the window, she screamed for help, "and the help certainly came," she explained.

Neighbors, who called police, said someone was being strangled in the apartment. The gunman fled before a police scout car arrived.

Harris-Ewing Photo.
MRS. MARION R. KELLEY

Passers-by said a man answering the bandit's description rode away on a bicycle. The robber, detectives said, resembled a man who has been robbing apartments in the upper Connecticut avenue area.

Bill Robinson's Talk Dances Away From War and Politics

Bojangles Tells of Playing 600 Performances Without Repeating a Step; Inspired by Richmond Artist, He Paid Town With Lights

Bill Robinson, "Bojangles," was in town yesterday, saying he didn't want this country mixed up in the war and it wouldn't be "if that man stays in."

Told that he was talking like a third-term advocate, the dancer fenced, like a politician, with an evasive smile.

Then he started to talking about two things all the country knows—his feet.

They are holding up fine, he said, with a glance at the prosperous leather on them. He wouldn't know he had them if they weren't his dancing equipment. But he still looked at them, admiringly, the feet that banged out a future for him.

Inspired in Richmond

Good dancing feet, but he says he can't tell anybody how he does it. If a man came up and put the question squarely, he still couldn't tell him how it's done. He didn't know exactly himself, he said. He knows only where the inspiration began.

He had seen George Primrose once in Richmond. That started it. "He was the greatest dancer that ever lived," said Robinson. And now, successful himself, he just dances. "I've done 600 performances of the Hot Mikado without doing the same dance," he said. There is something in the music that does that to him, he said.

His words flit like dancing shoes. He was talking in the next breath about Richmond. And remembering the four traffic lights he put at a busy intersection in the colored area there. He paid for the lights from his own pocket. And he thinks it is one of the best things he ever did.

"Not one child has been killed at that crossing since the lights went up," he said.

His Talk Is Like His Feet

He had to go and see about some of his business affairs. Robinson's face gets serious when he talks about business. But he talks of dancing as he dances, pretty gayly, with music in his feet and face. "Dancing isn't hard work," he said. "It's about the easiest thing I have to do."

He and Al Jolson had known each other "when" here in Washington. Once Robinson was riding Jolson's bicycle and collided with a Ninth street cable car.

"He gets after me now sometimes to pay him," Robinson said. "But I'm still owing him."

D. C. Driver Freed On Bond in Death Of Bealeton Boy

Special Dispatch to The Post

Warrenton, Va., Dec. 8.—A Washington driver was released on $500 bond today following the death of a 7-year-old Bealeton boy fatally injured this morning as he was waiting for a school bus.

A charge of assault with automobile was placed against Charles Webster, of the 1400 block of Eighteenth place southeast, Washington. The victim was Robert Reid, son of Mr. and Mrs. Clinton Reid. The accident occurred between Opal and Remington soon after the child had arrived at the bus stop.

State Trooper L. E. Wetzel said the automobile swerved in an effort to avoid striking the boy when he ran in front of it. The child, a student at the Bealeton Grade School, died in Fauquier County Hospital.

Va. Blaze Ravages Eight-Acre Forest On Battlefield

Special Dispatch to The Post

Fredericksburg, Va., Dec. 8.—Eight acres of woods on the Chancellorsville Battlefield and Fredericksburg National Military Park were destroyed in a pre-dawn fire today before CCC enrollees and farmers brought the blaze under control.

A tree uprooted by high wind fell across a power line and the snapping of the wire set fire to dry underbrush.

Davis Pledges Red Cross Aid In Finn Relief

Complete Cooperation With Hoover Assured; Three Aides in Europe

"Complete co-operation" will mark efforts of the American Red Cross and former President Hoover's proposed organization for relief of noncombatants in Finland, Red Cross Chairman Norman Davis declared last night.

Hoover, with whom he was in communication yesterday, urged public support of both relief funds, Davis said.

A reserve of $1,000,000—being used by the Red Cross for medical supplies and clothing for Poles and Finns, according to officials of the national organization. They emphasized the Red Cross is eager to get as much money as possible, but is not making a special drive for war-relief funds.

A delegation of three men, headed by Vice Chairman Ernest J. Swift, is in Europe handling the work there. James T. Nicholson is in Berlin directing relief in Poland and co-ordinating efforts of the American and German Red Cross. Wayne Chateld Taylor arrived in Finland yesterday to take charge of operations there.

An allocation of $6,000 for medical supplies in Finland, cabled yesterday by the organization, raises the total sent to that country to $16,000. An estimated total of $60,000 has been sen abroad by the Red Cross, according to officials.

Hoover Urges Giving

Los Angeles, Dec. 8 (AP).—Herbert Hoover, former President, today issued a statement saying:

"America has a duty to do its part in the relief of the hideous suffering of the Finnish people. Our people should have an outlet in which to express their individual and their practical sympathy. I have consented to organize a Nation-wide Finnish relief fund for this purpose.

"I appeal to the American people for its support. . . .

"The American Red Cross has appealed for funds to furnish medicines, hospital supplies, and many garments will be provided through their chapters. They should be supported. The two funds will cooperate fully. . . .

"My former colleagues in Belgian relief have volunteered to undertake the work of administration under the leadership of Mr. Edgar Rickard, with an office at the Graybar Building, New York, N. Y.

"I hope that those who can afford it will contribute generously. Contributions no matter how small are the evidence of our sympathy."

Walter Reed Tablet To Honor Gray Ladies

A bronze tablet in memory of 18 Red Cross gray ladies, who have served at Walter Reed Hospital, will be unveiled by Miss Margaret Lower, Red Cross field director at the hospital, at 10:30 a. m. tomorrow in the chapel of the Army Medical Center, Georgia avenue and Butternut street northwest.

Guffey Confident Earle Will Get Diplomatic Job

Senator Guffey (Democrat), of Pennsylvania asserted yesterday, after a White House call, he was confident that there would be an announcement soon of the appointment of former Gov. George Earle, of Pennsylvania to a diplomatic post.

The Senator said he had discussed the matter with the President but would not disclose what assignment Earle might get.

U.S. Scans Lots Too Tiny to Stand On

Examinations of land parcels so small that Government agents had no room to stand on them was one of the jobs accomplished last year by the Interior Department investigations division, it was announced yesterday.

The tasks came in connection with acquiring small "fractions" of land for the public domain, lying between patented mining claims. In one case, it was noted, the fraction was 1-inch wide and 70 feet long, in another it was 1½ feet wide and 17½ feet long. There were also triangular tracts about 3 by 4 by 5 feet.

In most cases, the fractions to be examined lie on separate ridges and peaks, requiring horseback and hiking trips to reach them, the report said. Three days were spent on the examination of three such fractional tracts, and separate trips of 20 miles by horseback were required in others.

Traffic Council To Weigh New Light System

By Howard F. Wentworth

The Traffic Advisory Council will meet next Friday to consider proposed changes in Washington's traffic-light system and arterial highway speed limits, it was learned last night.

At the request of Commissioner Melvin C. Hazen, the council will begin a study of suggested experiments with the so-called block method of timing signal lights. The group also will discuss recommendations for an increased speed-limit on certain major streets to expedite a mass traffic.

Decision of Commissioner Hazen to request consideration of the changes followed a series of articles in The Washington Post.

At the same time yesterday, traffic engineers attending sessions of the Highway Research Board disagreed over merits of the block light-timing system as against the progressive plan now used here.

Successful In Detroit

The block system has worked with "considerable success" in Detroit, said Roger Morrison, professor of highway engineering and highway transport at the University of Michigan.

Arnold H. Vey, traffic engineer of the New Jersey Motor Vehicle Commission, however, contended the method now employed in Washington offers "far greater advantages."

Although neither would comment on the local situation, Prof. Morrison said he had observed the Detroit method and found it resulted in "a more satisfactory movement of both vehicular and pedestrian traffic."

Under the block timing method, where lights show all green or all red at the same time, Prof. Morrison said automobile traffic "seems to move in such a way that pedestrians can't disobey the lights."

Disadvantages Cited

Use of the progressive system is being encouraged in New Jersey, said Vey, because the advantages "far outweigh the flaws."

He contended the simultaneous timing method not only encourages drivers to speed but breeds disobedience to lights—especially by pedestrians.

A motorist, said Vey, won't attempt to drive fast when he knows the signals are timed for certain speeds, but under the block plan he will go as fast as he can to make as many lights as possible.

Vey also held the block system a hindrance to cross traffic.

Color to Abound In License Plates

A colorful year is ahead for 1940—at least as far as automobile license plates are concerned.

Thirty-four States have adopted entirely new color schemes for their tags, the A. A. A. reports. Among the more exotic combinations will be Idaho's green on gold, Illinois' cream on coffee brown, North Carolina's maroon on aluminum and Pennsylvania's ultramarine blue on golden yellow.

Thirteen States and the District will be satisfied with merely reversing this year's colors. The District's will be yellow on black.

GOT A COLD?
BUY KLEENEX
ECONOMY BOX
500 SHEETS 28c
MURPHY'S
At F & G, Between 12th & 13th
810 7th St. N.W. 3128 14th St. N.W.
Alexandria, Va. Silver Spring, Md.

Give Him A COLONEL SCHICK SHAVER
A GIFT FROM BECKERS MEANS MORE
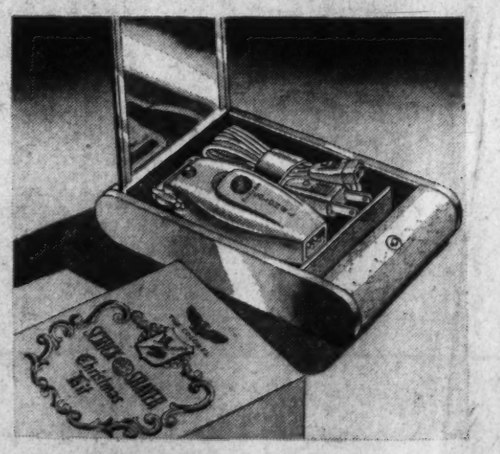
"POCKET DRESSING ROOM" KIT
17.50
Others From 12.50
A sensation in dry shaving performance. A model that really takes shaving "out of the bathroom." A man's gift item without comparison, both in appearance and usefulness . . . In a luxurious, pigskin-grained case—Equipped with exclusive "Whisk-it"—the "Catch-all" for all whisker clippings. Includes removable mirror, comb, special cord clip and utility compartment.
MAIL AND PHONE ORDERS BECKERS 1314 F ST. N.W.

Don't Delay! It's High Time For . . .
Peoples Completely
DENATURED ALCOHOL
188-PROOF

Don't risk a frozen radiator and other serious damage to your motor. Be prepared for the first freezing morning . . . fill up your car radiator today with this reliable anti-freeze and avoid possible repair bills.
One Gallon with Container 69c
ON SALE AT PEOPLES DRUG STORES ALL OVER TOWN

OPEN 'TIL 7 P. M.—AN EXTRA HOUR TO SHOP
HOW TO BE $999,970.25 TO THE GOOD

Walter Raleigh
2-TROUSER SUITS
SHOW YOU HOW TO "LOOK LIKE A MILLION DOLLARS"—FOR ONLY
$29.75
ALSO OVERCOATS, TOPCOATS, TUXEDOS
Money in your pocket . . . that's what a Walter Raleigh label means! And not only the money but what they 'do' for you! There's no sense in spending more than you can afford . . . when there's Walter Raleigh! We've gone into all the statistics as to what you demand. The fabrics, the styles, the pattern and the fit were all considered . . . and the winners of an endless elimination contest . . . bear the 'Walter Raleigh' label. All this, coupled with the added service advantages of a Raleigh label . . . make Walter Raleigh a 'must' for men who live on a "limited budget."
4 MONTHS TO PAY on our Extended Payment Plan no down payment, no carrying charges

Hanan Cordovans
These exclusive Touchstones now feature genuine shell cordovans at a new low price! Wing or quarter brogue styles . . . and 'value far beyond their price' $8.75
Knox Fifth Avenue
A favorite with it's new "Equili-Brim and neater front snap." Claro (brown), Aspin (green), Sterling (grey), Copen (blue) $5

RALEIGH HABERDASHER
WASHINGTON'S FINEST MEN'S WEAR STORE 1310 F Street

Richardson To Take Charge Of U. S. Fleet

Battle Force Chief Advanced; Bloch to Be Sent to Pearl Harbor

COMMAND, from Page 1.

the usual two-year tour in the Navy's highest sea job, will become commandant of the Pearl Harbor base and the Fourteenth Naval District, embracing the Hawaiian Islands and the new mid-Pacific air bases.

Other changes in the high command include:

Vice Admiral Charles P. Snyder, now commander of battleships, will assume the post vacated by Richardson, and will be promoted to admiral.

Rear Admiral William S. Pye, commander of destroyers, battle force, will become commander of battleships, and be advanced to vice admiral.

Rear Admiral Ralston S. Holmes, former director of naval intelligence who took command of destroyer flotilla one, battle force, last summer, will move up to Pye's destroyer command.

Capt. Milo F. Draemel, now commandant of midshipmen at the Naval Academy, will relieve Admiral Holmes. Draemel already has been selected for promotion to rear admiral.

Two Post Remain Unchanged

Two high posts in the fleet will remain unchanged. Vice Admiral Adolphus Andrews, commander of the scouting force, will continue in the third ranking fleet job, presumably for another year, and Rear Admiral Gilbert J. Rowcliff, commander of cruisers, scouting force also will remain.

Rear Admiral Orin G. Murfin, now in command at Hawaii, when relieved by Admiral Bloch in April, will come to the United States and retire for age, May 1.

Admiral Richardson, a 61-year-old Texan, is rated as one of the ablest and most popular flag officers of recent times. Big, round-faced and snub-nosed, he has a trick of looking at all comers over his spectacles and addressing them in gruff tones. Usually, however, a twinkle follows his abrupt greeting, and then a joke.

Subordinates, from his immediate aides to the new recruit aboard ship, swear by him and pronounce him "firm, but absolutely fair."

Likes His Garden Here

A member of the varsity crew while at Annapolis from '98 to '02, he now fishes and plays golf—in the eighties—for outdoor sport, and is a crack bridge and poker player. Intimates say, however, that he prefers to putter in the garden of his home at 2708 Thirty-fifth place northwest, here, or to chase the cook out of the kitchen and devise complicated goulashes.

The new fleet commander is famous throughout the Navy for his stories, mostly in dialect. He will talk of his fishing prowess, if pressed, and has pictures of 60-pound salmon caught in Alaska to prove it. Married, he has one son, employed by Metro-Goldwyn-Mayer in Hollywood.

On the professional side, Richardson's career has stood out. He had his first command when only five years out of Annapolis, and during the World War was executive officer of the battleship Nevada, operating with the Allied Grand Fleet.

Had Many Tours Here

In numerous assignments here, he has been successively assistant chief of the Bureau of Ordnance, officer personnel director, Navy budget officer, assistant chief of naval operations, and chief of the Bureau of Navigation. In between, he commanded the South China patrol, a destroyer division, the cruiser Augusta, cruiser division, and was chief of staff of the fleet.

Last May, Admiral Richardson was aide to King George VI of Great Britain on his visit to the United States.

Admiral Snyder, like Richardson, has only been at sea since last summer. Prior to then he was president of the Naval War College at Newport, R. I.

Snyder, Pye Hold Navy Cross

Born at Charlestown, W. Va., 60 years ago, Snyder now makes Washington his home. In his 43 years in the Navy, he has commanded the cruiser Concord and the battleship Tennessee, was chief of staff to the fleet commander and commanded cruiser division six in 1935-36. He won the Navy Cross for distinguished service in command of a convoy ship in the World War.

Admiral Pye is a former chief of naval war plans and assistant chief of naval operations. A 59-year-old Minnesotan, he was Atlantic fleet intelligence, tactical and war plans officer in the World War, winning the Navy Cross. For three years Pye headed the American Naval Mission to Peru and has been commander of the battleship Nevada and scouting force destroyers.

Admiral Holmes is well known in Washington, having been naval aide to President Harding and commander of the Presidential yacht Mayflower. From 1928 to 1930, he was naval attache to Italy and has been a member of the Naval Mission to Brazil. His sea commands have included the cruiser Cincinnati and a destroyer division.

Captain Draemel is a former commander of the fleet flagship, the Pennsylvania and was fleet operations officer. In the World War he served in the Atlantic fleet.

American U. Frat Swings Out

Post Staff Photos

Annual Inter-Fraternity Prom of American University was held last night at the Shoreham Hotel. Dancers were (top, left to right) Betty Lawton and Doris Tannehill; Charles Mayer and William Hutterly. Lower—These four of the fairest are (left to right) Betty Brooks, Marjorie Plitt, Marjorie Lets and Wilda Smith

Boxer Sought In Hunt for Nazi Agent Killer

New York, Dec. 8 (INS).—Search for the "known" hammer slayer of Dr. Walter Engelberg, Nazi agent and secretary of the New York German consul general, took a new turn tonight as 30 special detectives were suddenly ordered to the Broadway area.

It was admitted, though not by Lieut. John Maker, in charge of the hunt, that a former amateur boxer is sought.

Brooklyn police also announced they are trying to find Ernie Haas, also a former amateur boxer, but who is in no sense a "suspect."

Police explained Haas may prove helpful in solving the case. He was said to be in Miami, Fla.

Russia Denies Pressure on Rumania

Threat Seen in Article Advising Mutual Aid Pact Held Baseless

By Henry Shapiro,
United Press Staff Writer.

Moscow, Dec. 8.—The Soviet government tonight officially denied it is trying to force Rumania to capitulate to demands such as it served on the small Baltic states and which preceded invasion of Finland.

The foreign office said interpretations abroad of an article in the Communist International, advising Rumania "immediately" to conclude a mutual aid pact with the Soviet Union, are "not in accordance with Soviet policy."

These interpretations of pressure against Rumania, it was stated, "do not reflect the essence of relations between the Soviet Union and Rumania."

Border Reinforced

A few hours earlier it had been announced Russia has created a special military district along the frontier with Rumania.

The new military district, ranking with that of the Lenningrad area which is directing the invasion of Finland, has been established in the Odessa region facing the former Russian province of Bessarabia.

Tonight's statement did not repudiate the article in the Communist International, organ of the Comintern, but merely took exception to its interpretation abroad.

Poison Gas Use Denied

Simultaneously it was announced that Gen. Jacob Shmushkevich, formerly commander of the Soviet air force in Outer Mongolia, has been appointed commander in chief of the Soviet air force.

The high command of the Leningrad military district tonight denied as "malicious fabrications" Finland's charge that the Red army is using poison gas and dum-dum bullets, both outlawed by international convention.

Finland today sent a note to the League of Nations formally accusing the Russians of using poison gas.

Hungary Fortifies Frontier

Budapest, Dec. 8 (AP).—Fortifications are being constructed at top speed in the Carpathian Mountains by Hungary as the countries of southeastern Europe watch Russia's campaign in Finland for an indication of what their own fate may be.

The mountains form the new frontier between Hungarian Ruthenia—the easternmost province of Czecho-Slovakia before that republic's dismemberment—and the Russian-occupied part of Poland.

Sympathy for Finland has been exhibited throughout the region, especially by the Hungarians. Several demonstrations have taken place in the Hungarian Parliament.

In Bulgaria alone—traditionally bound to Russia by ties of race and culture—has there been defense of Russia's action.

Finns Declare Blockade Illegal

BLOCKADE, from Page 1.

cannot send them there, the government asserted.

Authorities on international law here said the fact Russia had not declared war against Finland did not affect the situation, inasmuch as a state of war existed. They said that if Russia maintained an effective cordon of warships around Finland's coast the blockade would be regarded as valid.

Scandinavian merchant fleets beat a hasty retreat from Finnish ports tonight on the heels of the Soviet declaration of a blockade.

The naval blockade, however, only hastens by a few weeks the suspension of shipments every year due to the ice blockade which cripples navigation in the Bothnia and Finnish gulfs.

The Russian blockade was announced effective at noon today, but neutral ships were given until noon tomorrow to leave the zone.

Scene: Courthouse—Enter Romeo, Lawyer, Juliet, Nurse

Associated Press WIREPHOTO

Romeo (left), "My Dear?" Juliet (held back by nurse), "At what o'clock tomorrow shall I send to thee?" Romeo, "I would I were thy bird." After this meeting in Riverhead, Long Island, courthouse yesterday the modern Romeo, George Lowther, made plans to go to the home of his Juliet, Eileen Herrick, Wainscott, Long Island, and fly to Alexandria and be married. The nurse is Mrs. Dorothy Gay. In the modern love story appeared the lawyer, Eli Johnson, to arrange a habeas corpus writ to force Eileen's parents to let Lowther court her

Finns Halt Big Russian Drive

FINN, from Page 1.

veloped during the day when the Red invaders launched a surprise push near Nurmes, about 122 miles north of Lake Ladoga, apparently to drive a wedge into Finland north of the Mannerheim Line.—Editor's Note.]

Russia's mechanized army is still being held up by the weather. It is bitterly cold along the front but not cold enough to freeze the lake for use by foot soldiers, let alone tanks and trucks. A big freeze was expected soon.

Despite the experience of a week ago when Russian aircraft dumped bombs ranging up to 200 pounds on Viipuri, the military and civilian population are calm.

Thirty civilians and one soldier were killed in the air raids, and 80 civilians injured.

Hundreds of bombs fell without exploding and were picked up in the streets.

A Russian air force lieutenant, in the hospital at Viipuri after his plane had been shot down, told correspondents that the Finnish civilian population was bombed by "mistake" because it was difficult to be accurate from great heights.

The first week's fighting has produced two Finnish heroes—Flying Lieut. Vourella and an unidentified expert rifleman.

Vuorella was said to have downed six Russian planes.

The rifleman, fellow soldiers declared, killed or wounded from 41 to 47 Russians who attempted to advance across a marsh.

Other sharpshooting Finns, hidden in thickets on shore, picked off the Red soldiers as they floundered around the bog.

Russian planes bombed a forest east of Viipuri yesterday, but none were sighted today.

The famous Viipuri Castle, which has changed hands several times during previous Russian and Finnish battles, was untouched by the bombing raids.

Col. Mellbloom said the war on the southeastern front started when the Russian fleet and Kronstadt batteries shelled Terijoki, Finnish summer resort. Terijoki was where the Russians later announced a "people's government" had been formed.

Britain Loses 5 Merchantmen

NAVAL, from Page 1.

Walton, 4,460 tons, which sank in Vestfjord, on the north Norwegian coast, after a mysterious explosion last night. Sixteen of her crew were killed. A German ship rescued some survivors. One report quoted the master as saying he was certain his ship was torpedoed.

The fifth ship was not identified in the announcement telling of her loss.

Several men are belived to have been killed today in an explosion when the London steamer Merel struck a mine off the southeast coast of England. The vessel is said to have sunk in four minutes. Boats picked up several crew members.

News of the torpedoing of the Royal Mail Cargo liner Navasota, 8,795 tons, in the Atlantic, was given late tonight, when 44 of her survivors landed in England.

Nazis Killed by Own Mine

Copenhagen, Dec. 8 (INS).—A German naval launch struck a German mine and was blown out of the water late today off the Danish island of Langeland. The entire crew—between five and ten men—perished.

Paris Fends Off Bombers

Paris, Dec. 8 (U.P.).—The French capital had its narrowest escape from possible bombing last night since the beginning of the war, military reports indicated today.

Several squadrons of German bombers penetrated deeply into France in an apparent attempt to raid Paris and were driven off just east of the city, it was understood.

WOODWARD & LOTHROP
The Christmas Store

In speaking of things luxurious

Longines Watches

are always included

The most competent watchmakers . . . the most adept designers have worked together to make for you a Longines watch that will make someone supremely happy. Thrill him or her this Christmas with a Longines—"the most honored watch in the world." We present four, but there are others for your choosing.

"Harris Landing"—17 jewels, gold-filled **$57.50**

"Corsair" — 17 jewels, fourteen carat gold **$65**

"Captain Eldred" — 17 jewels; gold-filled **$62.50**

"Seville"—17 jewels; gold-filled, **$57.50**

FINE JEWELRY, FIRST FLOOR

WOODWARD & LOTHROP
The Christmas Store

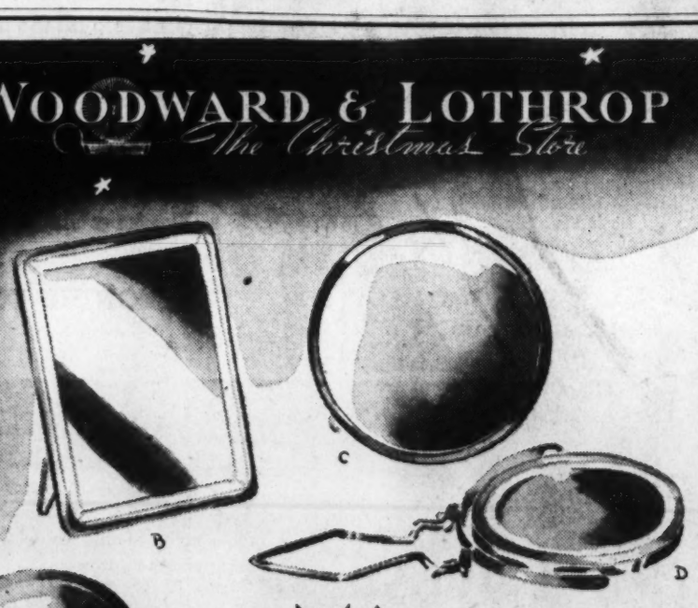

Mirrors

make practical, wanted gifts

See this marvelous variety. Round ones, square ones, magnifying ones and ordinary ones. She likes them for home or office . . . to keep in the top of a drawer or on her dresser. He likes them, too, and in our collection you find just the ones you want. Sketched:

A. Round magnifying and plain mirror with adjustable loop handle **$2**

B. Square mirror with easel back **$2.75**

C. Round magnifying mirror with easel back, **$1.50**

D. Round magnifying and plain mirror with adjustable loop handle **$5**

TOILETRIES, AISLE 11, FIRST FLOOR

WOODWARD & LOTHROP
The Christmas Store

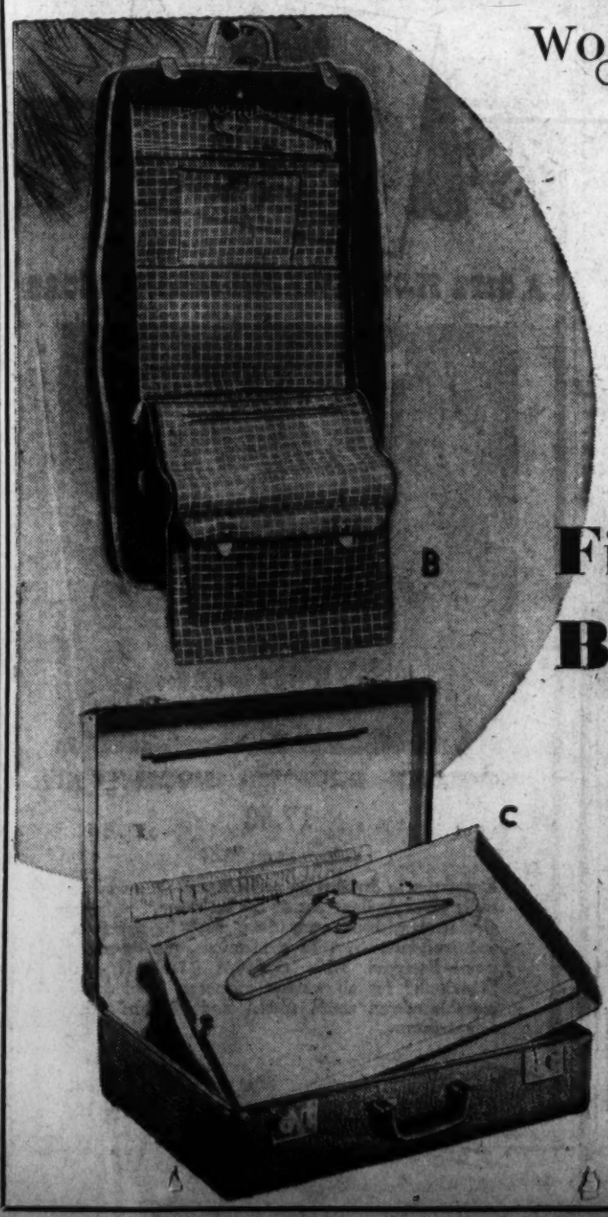

Fine Luggage Brings Praise

A. Men's Russet Leather Fitted Bag offers distinction and convenience. Lightweight and sturdy—masculine to the last fitting **$25**

Other Fitted Bags, $12.50 to $25

B. Men's Val-a-pak serves as your dresser—no need to unpack until you return home. Carries your suits and shirts without wrinkling—and plenty of other accessories. Wear-resistant canvas cover with leather trim **$15**

Other Val-a-paks, $10 to $40

C. Men's Two-Suiter Case carries two suits with nary a wrinkle—with ample room for shirts and suits and all the rest. Black or brown top-grain cowhide **$15**

Other Two-Suiter Cases, $15 to $75

Not Shown. Men's "Tripper" Bag for overnight trips. Smart—practical. Black or brown cowhide leather **$13.50**

Other Bags, $7.50 to $32.50

LUGGAGE, New Location, SECOND FLOOR

Regardless of Price

NO BETTER WHISKEY IN ANY BOTTLE

60c ½ Pint
1.10 Pint
2.10 Quart

Tokyo Cabinet Approves Record Budget

$2,427,657,500 Called For; New Taxes Include 10% on 75-Cent Meal

By the Associated Press

Tokyo, Dec. 8.—The cabinet council today approved the largest budget in Japan's history in preparation for the fourth year of undeclared war in China, a war which many Japanese had expected to win in six months.

The council approved a 1940-41 general budget of 10,380,000,000 yen (approximately $2,427,657,500), of which 6,767,000,000 yen ($1,583,478,000), or approximately 65 per cent, is for Japans' army and navy.

The new budget, the fifth successive record budget for Japan, is approximately 1,100,000,000 yen (about $257,000,000) over that of last year and calls for new taxation.

10 Per Cent Tax on 75-Cent Meals

New levies include 3 sen (about one-fourth of a cent) on a cup of coffee costing 20 sen (4½ cents), and a 10 per cent tax on meals costing 3 yen (about 75 cents) and taxes on cats and goldfish.

As high as the allotment was for the fighting forces, the council approved the budget only over the protests of the army, which originally had asked 6,000,000,000 yen ($1,404,000,000) for its China war budget alone. The finance ministry slashed this 26 per cent, and the amount finally allowed was only slightly higher.

Approval by the cabinet makes it virtually certain the budget will become law. It will go before the Diet (Parliament) which convenes December 24.

The new budget allots 4,460,000,000 yen ($1,043,640,000) for the China war, of which 2,973,000,000 yen ($695,682,000) goes to the army, 737,000,000 yen ($173,000,000) to the navy, and the rest to a reserve fund.

Accepted in Money Circles

In addition there is a "domestic" allocation of 1,279,000,000 yen ($299,286,000) to the army, and 1,028,000,000 yen ($240,552,000) to the navy.

The new budget will raise Japan's appropriations for the China war over a four-year span to a total of about $4,342,000,000, this in addition to normal army and navy expenditures.

Financial circles accepted the huge budget estimate calmly, although concern was expressed over assimilation of next year's bond issue, which is expected to approximate 5,200,000,000 yen ($1,218,330,000).

War Controls Cutting U. S. Farm Exports

Higher Prices Ease Drop, Department of Agriculture Reports

By Walter Fitzmaurice

America's millions of farmers and consumers are feeling the impact of the "monopolistic controls" set up by Britain and France to energize their war against Germany.

The Department of Agriculture so asserted yesterday in a report declaring the three-month-old conflict "has caused exports of farm products from the United States to be smaller than they would have been if the war had not started."

The report was prepared for the advisory council of farm producers, processors and consumers set up by Secretary Wallace at the war's outset to avert repetition of the World War boom on which farmers thrived for a time, only to be mired in overproduction.

Warning to Allies Seen

Neutral diplomats said the report has unquestioned international significance. They viewed it as a friendly but deliberate warning to the Allies against carrying too far the control function Wallace originally expected this Government itself would have to exercise.

The report ascribed to Britain and France a desire to hold down the volume and price of farm products they buy—while jacking up the price of commodities they sell—in the American market.

The report mentioned Australian wool, for whose entire clip it said Britain will be sole bargaining agent, as a commodity potentially subject to price manipulation.

Of the current marketing year's outlook, the report said:

"Imports of farm products will not be greatly affected. The tonnage of United States farm exports will be somewhat less than it would have been had Europe stayed at peace.

"There will be some increase in farm prices and income over what they would have been without war . . . because of slight speculative rises and greater domestic buying power, brought about by increased industrial demand for war products."

Outlook Summarized

The department summarized the outlook on basic American farm products as follows:

Wheat—War will cut exports even below the low level indicated by poor crop prospects; Allies will buy from Australia, Canada, the Argentine and North Africa, where exchange favors them, and where trade balances can be settled in goods, rather than gold.

Cotton—Allied naval blockade has cut off market in Germany and German-controlled territory, while Allies may stock less American cotton because of high transportation costs.

Tobacco—Britain is buying none of this season's crop because of a wish to conserve dollar exchange for industrial products.

Hog products — Disappearance from British market of Polish and other Baltic pork may increase takings from the United States, but Britain is starting to ration bacon soon and its purchases will nowhere near approach World War times.

Boys' Bands' Parents Elect Officers

The Rev. Joseph F. Denges has been named moderator of the Holy Comforter Boys' Band parent organization, it was announced yesterday.

Other officers are Leon Wedding, president; John Lloyd, vice president; Mrs. Lillian Armstrong, secretary and treasurer; Mrs. John J. Collins, publicity chairman; Frank C. Duell, transportation chairman; Mrs. John V. Schmitt, health chairman.

Soviet Charges Against Finns Are Lies, Says Burton Holmes

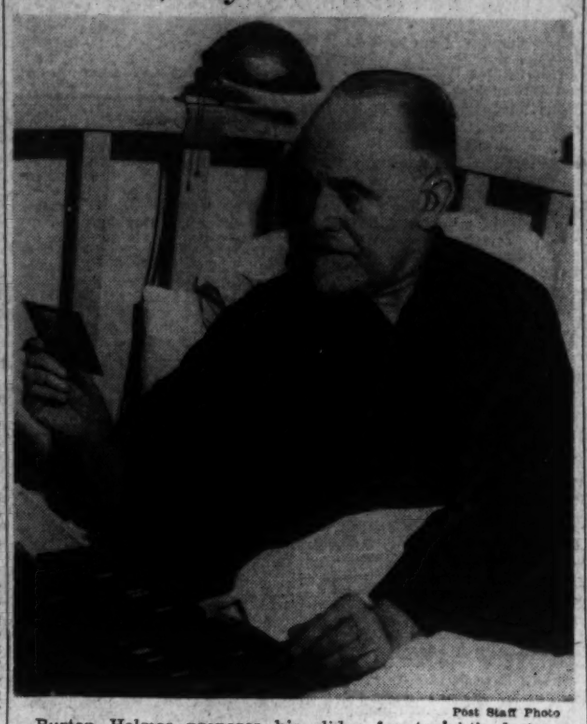

Post Staff Photo

Burton Holmes prepares his slides for tonight's lecture

Travelogue Man, With Leg in Cast From Accident in Finland, Here to Lecture; Calls Invasion 'Crime of the Century'

Burton Holmes traveled the world for 60 years without a serious accident, and then it happened a head-on auto crash on a lonely road in Finland early this summer, which left him with a broken leg.

His leg still in a cast, Holmes was in Washington, last night to prove that his injury can't halt his globe trotting and lecturing, and to tell about the "kindly, gentle" Finnish people who had no thought of war.

Holmes talked with tenderness about the Finns he met, about what is happening to Finland now he spoke with sudden grimness.

"It is the crime of the century," he said, "the Finns, inoffensive, law-abiding people, had no thought of harming anyone. All the talk that came from Molotoff was dirty lies."

Holmes spoke from his bed in the Hotel Washington. Nearby was the chromium-plated collapsible wheel chair he uses now at his lectures.

Returning to America in September after six weeks in a Helsinski hospital, Holmes began his annual lecture tour early this month. He had lectured at Rock Hill, N. C., the night before, and took a train at 1:25 a. m. to be in Washington for his National Geographic Society lecture at Constitution Hall last night.

His summer visit to Finland, he said, was his first since 1901, when he saw the country under the Czar. He went back, partly because his tour of Sweden the summer before had produced popular lecture material, partly to see what he could see.

With Mrs. Holmes, he motored through Finland for four weeks, met the famous Finnish composer Sibelius and other leaders in Finnish cultural life. The Finns he met had no thought of war, and were busy with preparations for the Olympic games, building roads, pushing construction of houses.

They visited the lake country, and in the Finnish waters of Lake Ladoga, between the Baltic nation and Russia, they saw the "last of the great monasteries." Valamo, which he said was started by hermits in the tenth century, and after the last war sheltered 1,000 monks. In 1924 800 moved out in protest against changing the calendar, he said. Of the 200 remaining, Holmes spoke briefly of what Russian gunboats would be able to do to the structure. The new Russians, he said "do not like monks."

It was in the province of Karelia, near the Russian border, that the automobile accident occurred.

Holmes said the road they were traveling appeared clear ahead. It was a narrow road. They went over a hillcrest and "locked horns" with a second car. His leg was snapped in two places. His wife, whose ankle was injured, bound his leg (while he took snapshots of her) and he rode on a farmer's cart 60 miles to the nearest hospital. Two days later he was taken to Helsinki, and after six weeks took passage on the Gripsholm to the United States.

With Holmes was his Finnish nurse, Miss Ida Sohlman. She came in from sightseeing, and for reporters who had heard Holmes describe the beautiful Finnish tongue, she spoke in her own language, sentences which had in them only melody and the words Washington and New York. Holmes said he could not translate.

Holmes will speak tonight at a Seventh Day Adventist meeting in Takoma Park, Md. He said he plans to leave for New York after the lecture.

Chering Crowds Block Pope's Car in Rome

Rome, Dec. 8.—Cheering crowds blocked the streets of Rome this morning, holding up for 20 minutes the progress of Pope Pius XII from the Vatican to the Basilica of Santa Maria Maggiore, where he commemorated the festival of the Immaculate Capception, which was also the fortieth anniversary of his first celebration of mass.

The Pope rode in an open car. Guards lined the streets. As the car passed through the renaissance part of the city, the district in which the Pope was born, two little girls, carrying flowers, dodged between the guards and ran toward the car. At the Pope's order it stopped. The Pope patted the children's heads. The crowd surged forward, breaking through the cordon and struggled to kiss the Pope's hand.

Torch Slaying of Father

Le Center, Minn., Dec. 8 (AP).—County Attorney George Havel said late today that Alex Hallgren, 52, had confessed the torch slaying of his 75-year-old father, Andrew.

The elder Hallgren died November 18 of what were believed to be accidental burns. The attorney said the motive had not been learned.

DELIGHTFULLY Delicious!

HOT FRIED CHICKEN

Here is fried chicken at its best! Every bite is delicious, and there are fourteen individual pieces, each fried to a golden brown—and tasty to the last crumb. Chicken comes sealed in a loaf of buttered toasted French bread, ready to serve.

$1

Add 15c for Del.

With Free French Fried Potatoes

Deliveries from 9 A. M. to 3 A. M.

Arlington or Alexandria, Call CHESTNUT 3747 for 30-minute delivery

Also Wharton's Hot Glori-Fried Chicken Sandwiches with French Fried Potatoes, and Wharton's Chow Mein served at 2719 WILSON BLVD.

Call MICH. 4830

TOASTED WHARTON'S TOASTED CHICKEN GLORI-FRIED LOAF ©1933 by T P WHARTON US PAT APPLIED FOR

1409 14th St. N.W.

Japanese Deny Indignities To U. S. Sailor

Embassy Statement Declares Hankow Incident Was Settled

The Japanese Embassy yesterday released for publication the following statement:

"The Japanese Embassy wishes to place before the editor of The Washington Post the following news, which is the gist of official dispatches that have come to hand at the embassy.

"On November 19, Warrant Officer R. A. Baker, under the influence of liquor, struck and injured a Chinese ricksbaman and damaged his ricksha on Liangi street, Hankow. He was taken by a Chinese policeman to the Japanese naval garrison, where he was dismissed after a summary examination.

"On November 29 Mr. Baker called on the Japanese naval authorities and tendered his apology together with a sum of money, covering medical expenses and the probable earnings of 20 days, the period during which the rickshaman was incapacitated.

"The matter was thus satisfactorily settled.

"Reporting the above incident, a Hongkong dispatch, dated November 30, of the Chinese Central News Agency presented it as a case of unbearable insult to an American naval officer. It further alleged that Mr. Baker was detained at the Japanese naval garrison at Hankow for some time and that he was indignant at his treatment by the Japanese who singled him out twice in four months.

"In the light of the preceding description of the incident, it would seem that the Chinese dispatch referred to above contains misstatement of fact and a degree of exaggeration."

Stray Bullet Hits U. S. Clerk in Friend's Home

A shooting last night sent a 39-year-old government clerk to Casualty Hospital with a bullet in his right shoulder. By a quirk of fortune, his 21-year-old pretty wife escaped unharmed.

Injured was Vincent Nardi, of 1327 Tenth street northwest, attached to the Works Progress Administration. He and his wife, Alice, were visiting the home of Mrs. Marian Swarz at 616 H street northwest and Nardi was sitting back comfortably in a stuffed chair when a bullet pierced the window behind him and struck his shoulder.

Only a few minutes before Nardi had urged his wife to sit in the comfortable chair, but she had refused, preferring a straight-back seat.

Mrs. Swarz and her nine-year-old daughter, Betty Lou, were also in the room at the time of the shooting, which aroused residents of the block.

The Nardis and Mrs. Swarz told police as far as they knew, they had no enemies. Police said the bullet was probably shot from an alley across the street and believed that the shooting was accidental rather than a deliberate atempt by a sniper.

WOODWARD & LOTHROP The Christmas Store

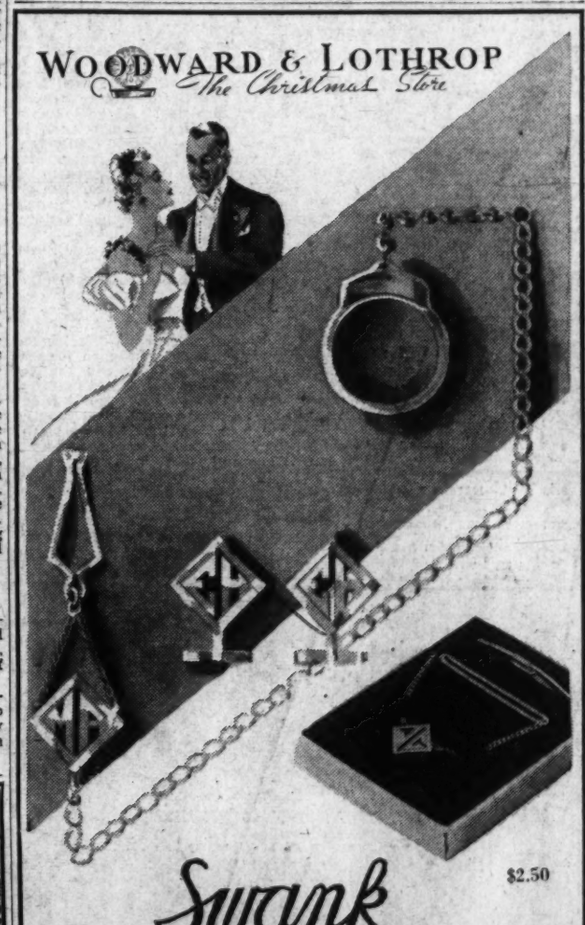

Swank DUO-GRAM

$2.50

Personalized Jewelry for a Man's Christmas

Smartly personalize his wardrobe on Christmas morning with this individual and modern note by Swank . . . that gives him custom-made elegance with his initials in a proud, crestlike design. Masculine in tone and its gold-finish. Shown above: Key Chain and Cuff Links. Each $1.50

Cravat Chain and Collar Bar Set $2.50

NOVELTY JEWELRY, AISLE 3, FIRST FLOOR

Kennedy Gloomy Over War Picture

STATE, from Page 1.

dawn before he came over to the executive offices.

The press conference was held up for nearly 30 minutes while the President received a report on European developments "too confidential for the cables."

It was observed that Kennedy did not have with him when he left the White House the bulky brief case which he had brought from London. The case presumably was full of confidential reports.

Returns in Afternoon

He called at the White House again late in the afternoon and spent about an hour with the President.

He revealed afterward that the use of idle American ships on British trade route would necessitate talks with the British. The Maritime Commission, he said, is still looking up the specific routes on which American ships might be used. The plan is to put ships in service where, due to the war, the British merchant marine is unable to maintain full peacetime service.

Kennedy said all British routes outside the zone of belligerent operations were under consideration. The feeling at the Maritime Commission, however, was that the British would be reluctant to give up any part of shipping service except where it had been necessary to withdraw.

Both the President and Kennedy said no proposals involving the taking over of idle American ships by the British were under consideration.

Mr. Roosevelt said he had discussed with Kennedy the matter of using American ships on neutral trade routes and the possibility of shipping Southern yellow pine to countries cut off from their normal wood supplies.

With regard to the Soviet blockade of Finland, Hull said that at present there were no American ships sailing to any place in the area referred to by Russia. It was pointed out, however, that goods still might be carried to Finland through the Baltic by ships of other nationalities.

The note to Great Britain, which stopped just short of a protest, was delivered by the American Embassy in London to the British foreign office.

An Associated Press dispatch from London quoted authoritative British sources as saying the note would be "carefully examined," but the blockade against German exports had a sound basis in international law.

Maintenance of the integrity of international law, Hull declared, "cannot be too strongly emphasized at this time when a tendency toward disrespect for law in international relations is threatening the security of peace-loving nations."

Vandenberg observed, in his letter to Hull, that a number of Latin-American countries had asked the United States to join them in condemning the Russian invasion of Finland.

"The thoroughly sound argument is advanced," he said, "that North and South America should speak with a single voice in this condemnation."

Germans Hail Note

Berlin, Dec. 8 (U.P.).—German quarters, cheering the United States' note to Great Britain regarding the blockade of German exports, expressed hope tonight that Washington would take steps to "enforce its views."

There was no immediate official comment on the note.

In recent days Germany, through press and radio, has criticized Europe's neutral nations for failing to "put teeth" into the protests to Britain. The neutrals were told that mere paper protests were not consistent with their neutral status.

British Downed Plane, Nazis Admit

Copyright by New York Times

Berlin, Dec. 8.—German flyers patrolling the North Sea swooped down along the Scottish coast and contacted British air forces east of the Firth of Forth, it is reported by the German high command today.

German observation planes, flying low succeeded in warding off a British attack, it is claimed here on their return flight, however, one German plane was reported forced down into the sea.

Whether it was motor trouble or due to a British hit was not stated the crew, when last heard of, was awaiting the arrival of German rescue forces.

WOODWARD & LOTHROP The Christmas Store

The Helpful Gift Shopping Service

—is for you and there is no charge

Come all ye gift seekers . . . we are right on the Second Floor, near the Service Desk. Come and pour your troubles into our ears . . . and we will get our brains a-working and whisper back gifted ideas . . . even to the angelic, perfect selection for difficult "Aunt Sue."

And Gentlemen:—we are here particularly for you . . . so you, who are eager to gather compliments from a lovely lady, on your perfect taste . . . come to us for advice.

USE THE CONVENIENT ELECTRIC STAIRWAY TO THE GIFT SHOPPING SERVICE, SECOND FLOOR.

WOODWARD & LOTHROP The Christmas Store

Herb Farm Shop's English Fragrances

for an old-fashioned Christmas

Pomander Ball—Pungent spicy dried orange all tied with ribbon—ready to impart a spicy sweetness when she hangs it in the closet $3

Pot-Pourri—a wooden bowl of fragrant flower petals. Charming way to give her something different $2.50

HERB FARM SHOP, AISLE 11, FIRST FLOOR

Nazi Ship Flies Japan's Flag, Puts in at Brazil

Copyright by New York Times

Santos, Brazil, Dec. 8.—On the high seas for 108 days, the 10,000-ton German steamer Windhuk, flying a Japanese flag and under the name of Santos Maru, put in to this port today.

The Windhuk left Lourencomarques, Portuguese East Africa, ten days before war was declared, with 35 passengers and several thousand tons of cargo. It is believed the steamer will await an opportunity to slip out of Santos for Germany.

Ship Movements

Arrived Yesterday

American Traveler, from Glasgow.
Atlantida, from La Ceiba.
George Washington, from Norfolk.

Arrive Today

Panama, from Cristobal.

Sail Today

Monterey, for Vera Cruz.
Santa Clara, for Cristobal.
Santa Paula, for Curacao.
Sucland I., for St. Kitts.

Sail Tomorrow

Excalibur, for Genoa.
Gripsholm, for Gothenburg.
Nemaha, for Capetown.
Statendam, for Rotterdam.
Stavangerfjord, for Bergen.
Vulcania, for Lisbon.

WOODWARD & LOTHROP The Christmas Store

Perhaps the most exciting chapter of your life is waiting to be written—under the heading Indiscret Cologne

LUCIEN LELONG

$3.75

TOILETRIES, AISLE 11, FIRST FLOOR

WOODWARD & LOTHROP The Christmas Store

Juniors Go Gala

in gowns of irresistible enchantment

Lights wink on . . . the music plays and you enter—looking incredibly small and dainty in your gown for the holiday festivities.

Charmingly different is the silk chiffon with its draped top and floating skirt. Perfect for your odd jackets and jewelry. Flattering in palest gray, red or blue. Sizes 9 to 15. $16.95

And for the young sophisticate—cotton net touched with sequins, with a bouffant skirt as full as a ballerina's. Heavenly in blue, white or pink. Sizes 9 to 15 . . . . . $10.95

JUNIOR MISSES' APPAREL, FOURTH FLOOR

Tycoons Hear Wheeler Laud New Deal Laws

Defends Program to Manufacturers; Prentis Elected Head of Body

By the Associated Press

New York, Dec. 8.—Henning Webb Prentis, jr., of Lancaster, Pa., was named president of the National Association of Manufacturers tonight.

The election of the Armstrong Cork Co. president preceded a session at which the industrial delegates heard Senator Wheeler (Democrat), of Montana, defend New Deal legislation and Wendell L. Willkie, president of Commonwealth & Southern Corporation, attack "Government antagonism" to business.

As national vice presidents, the association elected Walter J. Kohler, of Kohler, Wis., chairman of Kohler Co.; J. Howard Pew, of Ardmore, Pa., president of Sun Oil Co., and Edgar Monsanto Queeny, of St. Louis, president of Monsanto Chemical Co.

Association Apprehensive

Senator Wheeler proposed that industry, with the active assistance of the Government, seek new uses for surplus farm products to solve "the problem of consumption—No. 1 problem of the twentieth century."

To the association, which earlier had passed a resolution saying it "regards with apprehension the continued expansion of governmental powers," the Senator declared:

"It is the patriotic duty of business to cooperate with Government. And it is likewise the duty of Government to cooperate with business."

Wheeler asserted the solution of the "problem of consumption . . . lies basically with two great underprivileged segments of American society—the farmer and the unemployed."

Willkie Critical

For his part, Willkie criticized too great Government power, saying:

"We have given the Federal Government extensive powers over the economic and financial mechanism of this country in the past few years, and under these powers regulation was instituted in the name of reform.

"I believe that much of it was desirable, but now we need to be careful lest that power be used gradually, indirectly to take away our liberties . . .

"The present Government seems to have tried to take over the functions of America's free economic enterprises.

"If in the next few months we can restore the functioning of free enterprise, we shall find, perhaps, that life begins in '40."

100 Billion Income Foreseen

A national income of 100 billion dollars annually was visualized today by C. M. Chester, chairman of General Foods Corporation.

"Industry is coming back strong," he said. "If we as a nation can make 60 billion dollars in an atmosphere of misunderstanding, what can't we make by all pulling together? A national income of 100 billion dollars is not just a fantastic goal; it can be a dream come true."

Employment in manufacturing industry, he asserted, already was "two per cent above the average of 1929," the final boom year.

Mrs. Carrie Chapman Catt, feminist leader, told the delegates:

"The only way to end war is through public opinion."

Backing Recruited For Trade Pacts

TRADE, from Page 1.

approval was voted after Secretary of State Hull, chief sponsor of the trade expansion method, had spoken before the convention Tuesday and vigorously defended its operation.

Secretary Hull yesterday issued a statement saying:

"I am naturally gratified that the members of the American Farm Bureau Federation, at their annual national meeting in Chicago, indorsed the trade agreements program. . I am equally pleased that, after careful and exhaustive investigation, they reached the conclusion, which they have embodied in their resolutions, to the effect that this emergency program, designed to deal with a grave and continuing emergency situation, has been beneficial to the American farmer.

"The farmers of this country and all other groups of the population may rest assured that in the future—as has been the case to date—all pertinent factors bearing on the problem of safeguarding and promoting the interests of our producers and of the Nation as a whole will be fully taken into consideration in the administration of the program."

Sop to Latin America

The latter paragraph was taken as intended to allay fears expressed by the federation that agreements now being negotiated with Argentina, Chile an dUruguay might be harmful to farmers of this country.

In response to the federation's suggestion that future agreements require approval of the Secretaries of Agriculture and Commerce, as well as that of the Secretary of State, Hull pointed out that the interested departments already are embraced within the work of investigation, hearings and negotiation which is conducted before signing a trade agreement.

School Founder Dies

Wilkes-Barre, Pa., Dec. 8 (AP).—Elmer H. Lawall, 78, one of the founders of the International Correspondence School of Scranton, died today. He was a consulting engineer and treasurer of the school.

Green, Old Writer, Dies

New York, Dec. 8 (AP).—Martin Green, 69, veteran newspaperman, who was on the staff of the old New York World for 35 years, died today. In recent years he worked for the New York Sun.

Yachtsman Expires

Chicago, Dec. 8 (AP).—William George D. Orr, 59, secretary and director of the A. B. Dick Co., and a prominent yachtsman, died today after a brief illness.

American Security & Trust Co. Is 50 Years Old

Post Staff Photo

The American Security & Trust Co. yesterday celebrated its fiftieth anniversary. In honor of the occasion, employes of the banking institution presented a bronze plaque to President Corcoran Thom. James F. Willett (left), chairman of the senior clerks' committee, offers the plaque to Thom. An inscription read in part ". . . erected by the staff as a token of their high esteem for the management under whose guidance the company has made outstanding progress"

Couple and 11 Children Face Christmas Without a Home

How You Can Help These Worthy Families

Make out your check to The Washington Post, and mail it to The Post as soon as possible. The giver may designate by number the family to be helped. Cash contributions may be dropped into the box on the counter near the entrance of The Post, 1337 E street northwest.

NEEDY, from Page 1.

troubling Mr. S. But he promised Mrs. S. that he would keep the two small children with him and not let their home be broken up. Otherwise she refused to go to the sanitarium for treatment.

Troubles seemed to pile up all at once for the S. family. Up to September Mr. S. earned $90 a month as a truck driver. Because Mrs. S. was a good manager and could sew, making all of her own and the children's clothes, she could stretch his small earnings, so that there was never too much pressure.

Then in September Mr. S. lost his job. In October Mrs. S. went to the clinic for an examination. The doctor became suspicious of her history—loss of weight, a stubborn cough, continuous fatigue—and had x-rays taken. Tuberculosis it was, and immediate hospital care was recommended.

At first Mrs. S. refused to leave her family. Then Mr. S., after repeated efforts, got a job and insisted they could manage without her. He did not let her know that the new job only paid $40 a month. Otherwise she might not have consented to leave.

The kindly landlady will take care of the two children during the day for Mr. S., but his small earnings just will not stretch to provide all their needs. The boy is 9, and the girl is 6.

This brave family can be kept together for the next three months with $110. In that time, perhaps Mr. S.'s continued efforts to find a better job will be successful.

Family certified and help administered without cost by Catholic Charities.

Amount needed: $110

Family's Future Hinges On Temporary Help

Case No. 19

Out of his despair, Mr. L. has found that courage is within reach. In the next three months, if his family can escape want, he will be self-supporting. But it's food and rent money for the next three months that worries him.

Mr. L. realized that he was a misfit, but it took an accumulation of misfortunes to make him face the fact and do something constructive about it. In the past he has never been able to hold a job long, he admitted anxiously to the social worker at the family agency. He was always straining to make good, always terrified of being fired.

His feeling of insecurity affected his wife and four children. Mrs. L. worried and complained about the uncertain and inadequate income. The children copied their mother's attitude and were sulky and resentful.

Now at last Mr. L. has a chance to be trained to do the work he has always wanted to do—automobile repairing. The opportunity was arranged by the vocational guidance division of the D. C. Employment Service, where the family agency sent him for tests to make sure that his interest in machinery was based on real aptitude.

"I was sure the tests would be favorable. The way his face would light up when he talked about it—why, he was a different man," said the social worker at the family agency.

Mr. L.'s family is different, too. Misfortune has taught them the value of pulling together. Just a few days ago Jane, the oldest girl, got a part-time job as a salesgirl during the Christmas rush, and is willingly giving her $7 a week to pay the rent, saving out just a little for carfare and lunch. Mrs. L. realizes that her cheerfulness is needed, and she is doing her share to keep up the family's morale.

It will be three months before Mr. L. finishes his training. The family must have food for that period and rent money when Jane's work is over at Christmas.

The family has done everything in its power to shoulder its own responsibilities. If help can be given now, there is an excellent chance that it will become permanently self supporting. The need is $100.

Family certified and help administered without cost by Family Service.

Amount needed: $100.

Christmas giving to the 50 neediest families will mean a difference in their lives for years to come. They were selected by five family welfare agencies for a double reason—their acute need and the prospect of their being independent within a short time if help is given now.

Contributions should be sent as soon as possible to The Post. Follow the directions printed alongside this story, in making contributions.

Each of the families has been investigated by one of five agencies: Family Serbice Association, Catholic Charities, American Legion Welfare Office, Salvation Army and Bureau of Rehabilitation.

Ohio Governor Blasts Roosevelt

RELIEF, from Page 1.

Cleveland, he said, fall in that category.

Through Federal projects which supplied 6,000 new jobs, Mr. Roosevelt said, the Federal Government had come pretty close to taking care of the needy in Cleveland who were able to work. It is up to the State, he said, to take care of the needy who can't work.

Dr. Carl Watson, Ohio WPA administrator, quickly denied Bricker's charge that there had been "political manipulation" of WPA employment.

State Auditor Joseph T. Ferguson, only Democratic State office holder, joined in the controversy with a statement that if Bricker's tax commissioner, William S. Evatt, launched a campaign to collect delinquent excise and other taxes, enough money could be obtained to care for all city and county needs.

Ickes Justifies Attack

And in Washington, Secretary Ickes asserted that a political attack on a State Republican administration was justified if the administration was as "heartless" as that of Gov. Bricker.

Officials of Cleveland and Toledo, where relief conditions are most serious, have urged the Governor for weeks to call a special session of the Legislature to provide additional relief funds. Bricker has called upon the municipalities to do more themselves to relieve conditions.

"If the President and his voluble secretary," he asserted, "were as interested in human welfare as they are in trying to discredit Republicans and getting votes, they would pay to the aged of Ohio the $1,300,000 which is owed to them and which was withheld in Washington after a most disgraceful political quarrel with my predecessor. It is as honest a debt as any Government subdivision ever owed to another."

The Social Security Board withheld $1,300,000 in old-age pension grants for Ohio for October, 1938, after accusing former Gov. Martin L. Davey (Democrat) of using the pension system for political purposes. Davey denied the charge.

Seal Praises Staff For D. C. Suit Work

Corporation Counsel Seal yesterday praised four members of his staff for their work on damage suits brought against the District.

During his term in office, Seal said, suits totalling $930,000 have been brought against the District, but only $7,000, or eight-tenths of 1 per cent, have been collected.

The assistant corporation counsels are Chester H. Gray, chief trial attorney; Matt Mahorner, jr.; Oliver Gasch and James W. Lauderdale.

Mrs. Mattie K. Hibbs To Be Buried Today

Funeral services for Mrs. Mattie K. Hibbs, who died Thursday at her home, 637 Quebec place northwest, will be held at the home at 3 p. m. today. Burial will be in Rock Creek Cemetery.

Mrs. Hibbs, a native of Carroll County, Ohio, had resided in Washington 48 years. She was the widow of Theodore Barclay Hibbs.

DRAFTING MATERIALS
MUTH 710 13 T-H N.W.

League to Put Soviet on Trial

LEAGUE, from Page 1.

members they were at war with Germany.

Their war was against a nonmember. This case is different. One member has accused another—who holds a permanent seat on the League Council—of aggression. But, and this is the most interesting feature of the situation as it stands tonight, Finland has not asked for sanctions against Russia. She has not asked for more than the League's help to bring her dispute with the Soviet government to arbitration or judicial settlement.

Argentina, backed by other South American states, has put forward the suggestion that Russia should be excluded from the league. At first it was understood, here and elsewhere, that this was a formal proposal but apparently it is not so regarded by the Argentine government. That leaves the field clear for any action which may seem morally adequate or politically expedient.

Russia will not attend tomorrow's council meeting or, presumably, those sessions of the Assembly at which her attack against Finland is discussed.

Attitude of the Baltic and Scandinavian states seems to indicate that their practical view of the situation, as Russia's neighbors, differs radically from that of far away South American republics.

All, except Estonia, have, however, already announced their intention to attend, and Latvia will take her place at the council table tomorrow from which only Russia and Peru will be absent.

Who will preside over tomorrow's Council has not yet been decided. The members must first meet informally and decide whether this is an ordinary or an extraordinary session.

Balkans Worry Italy

By Herbert L. Matthews.

Copyright by New York Times

Rome, Dec. 8.—Italy today was digesting the meaning of last night's communique from the Grand Council of Fascism and the conclusion has been reached that this country's nonbelligerency was strengthened, so far as the war between the Allies and Germany is concerned, but that grave danger lies ahead in the Balkans.

Foreign Minister Count Ciano is expected to clarify the communique when he addresses the Chamber of Fasci and Corporations December 15.

Italy is looking out for herself and her own interests. She has set her course toward nonbelligerency. She has shown that her sympathies and hopes lie with Germany and her hostility continues against England and France. Aside from that her interest is in keeping Russia out of the Balkans.

Daladier Attacks Russia

Paris, Dec. 8 (AP).—Premier Daladier today placed France's official sympathy on the side of Finland and bitterly criticized Russia.

In his first public pronouncement on the conflict, Daladier followed the line already laid down by British leaders and termed the Russian invasion of Finland "an abominable outrage" producing "universal disgust."

"Finland," he told a cheering Chamber of Deputies, "has France's salute and assurance of profound and strong sympathy."

REAL ESTATE LOANS

Why worry about ready cash for that new home you expect to buy? Dependable financial institutions are listed in the classified section of The Post ready to help you solve your money worries. See Classification 62-A.

Two Women Admit Poison Ring Killings

Join 14 Who Face Chair or Life Terms In Philadelphia Case

By the Associated Press

Philadelphia, Dec. 8—The State scored for the sixtenth time today in its effort to obtain convictions or guilty pleas from members and clients of Philadelphia's mass murder for insurance ring, and two women joined the group facing life imprisonment or death in the electric chair

Three judges hear evidence and will fix punishment later on the guilty please of:

Mrs. Ssuie Di Martino, 37, indicted for poisoning her baker husband 22 months ago.

Mrs. Christina Cerrone, 70, described by the prosecutions as "a tool of this vicious ring" in the drowning for insurance of a crippled boarder in her home.

The murder syndicate, a group of conspirators which took advantage of superstitions and domestic dissatisfaction to slay for money, is blamed by investigators for up to 100 deaths in four Eastern States.

Two women have been sentenced to death in the electric chair and two have been acquitted. Three convicted defendants were given life sentences. Half a dozen others await trial for murder.

Funeral Is Today For Chaimson, Naval Chief Clerk

Fred Chaimson, 49, chief clerk in the Bureau of Naval Operations, died Thursday at his home, 1835 Sixteenth street northwest. Funeral services will be held at 3 p. m. today in the Hines chapel, 2901 Fourteenth street northwest. Burial will be in Greenwood Cemetery in Brooklyn, N. Y.

Mr. Chaimson was born at Greenwood Lake, N. Y., and entered the Navy Department as stenographer when he was 19. He later received his law degree from the Georgetown Law School and was admitted to the District bar. He was a member of the Knights of Pythias.

Surviving are his wife, Mrs. Clarabel Chaimson; three sons, Fred, Robert and Ross Chaimson, and a daughter, Marian Chaimson, of Washington; his father, Max Chaimson; three brothers, Abe, Harry and William Chaimson, and two sisters, Miss Anna Chaimson and Miss Jennie Chaimson, of New York City.

Fire Record

Fire alarms sounded yesterday and last night included the following:

1:55 a. m.—New Hampshire avenue and Park road northwest, lanterns.
2:19 a. m.—Nevada avenue and Broad Branch road northwest, dump.
2:54 a. m.—1627 Connecticut avenue northwest, building.
6:58 a. m.—Ninth and N streets northwest, auto.
7:31 a. m.—1627 Connecticut avenue northwest, trash in areaway.
7:32 a. m.—Thirtieth and O streets southeast, leaves.
8:12 a. m.—Wisconsin and W street northwest, auto.
8:35 a. m.—413 Fifty-third street northeast, chimney.
8:36 a. m.—Front 6632 Thirty-first street northwest, tree on electric wires.
9:16 a. m.—1106 Twenty-first street northwest, trash in basement.
9:37 a. m.—631 I street southeast, kitchen.
9:39 a. m.—Constitution avenue near Twenty-third, stand.
10:37 a. m.—1105 R street northwest, wainscoating behind stove.
11:09 a. m.—Virginia avenue, between Eleventh and Thirteenth southeast, grass.
11:25 a. m.—Rear 427 Eleventh street northeast, trash near garage.
11:50 a. m.—700 Columbia road northwest, chimney.
11:56 a. m.—Rear 1130 W street southeast, grass and fence.
1:16 p. m.—Forty-second and Blaine streets northeast, woods.
1:32 p. m.—Rear 2340 Pomeroy road southeast, grass.
1:37 p. m.—Forty-second and Marne streets northeast, woods.
2:07 p. m.—711 Fifth street northwest, can of grease.
2:27 p. m.—Rear 4701 Reservoir road northwest, trash.
3:16 p. m.—328 M street southwest, davenport.
3:18 p. m.—4213 Grant street northeast, grass.
3:28 p. m.—Sixteenth and Kennedy streets northwest, grass.
3:47 p. m.—Hillside place and Blaine street northeast, grass.
4:16 p. m.—Thirty-first and Westover streets southeast, grass.
4:47 p. m.—Reno road and Upton streets northwest, auto.
5:02 p. m.—1900 Second street northeast, smoky furnace.
5:47 p. m.—Fifth and Quincy streets northeast, leaves.
6:33 p. m.—1421 Half street southwest, cellar.
7:40 p. m.—Cathedral grounds, leaves.
8:07 p. m.—715 Rhode Island avenue northwest, chair.
10:44 p. m.—Sheridan and Jasper roads southeast, false alarm.

Procession of Callers Urges Third Term on Roosevelt

POLITICS, from Page 1.

called it "very interesting to learn in this way that King George and Prime Minister Chamberlain favor a third term for President Roosevelt—but it is not necessarily binding on the voters of the United States."

Another anti-third-term statement came from Thomas E. Dewey, who arrived here last night.

Dewey said he felt about a third term "as most Americans do." He arrived on the same train with Social Security Administrator McNutt, who aspires to the Presidency "if the President does not run." Dewey and McNutt chatted en route.

Ambassador Kennedy, previously on record for a third term, and once rumored as the man who might manage any 1940 repeat movement, made his statement to newsmen as he arrived at the executive offices to give the President an intimate picture of the war situation abroad.

Others moving in and out of the White House with third term comment included a Tammany leader, Secretary of Interior Ickes, Secretary of Agriculture Wallace, and R. Earle Peters, former Indiana Democratic State committee chairman.

Landon Pays Call

Another, who has twice demanded that the President declare his intentions and on Thursday termed the issue "stuff and nonsense," called to "pay his respects." It was former Gov. Alf Landon, of Kansas, and he chatted with the President for half an hour without mentioning the third term.

Ambassador Kennedy amplified his former third term position as follows:

"With the political, economic and social reforms that face us internally, accentuated by the war, it seems to me that no matter how brilliant or earnest a man might be, it would take him at least two years to be able to conduct the affairs of this country.

"First and foremost, we know from what we have seen and heard that President Roosevelt's policy is to keep us out of war, and war at this time would bring to this country chaos beyond anybody's dream."

The third term game between newsmen and the President was resumed at yesterday's press conference with the usual result—

Refers to Last Time

A reporter asked the President to comment on Landon's call for a declaration from Roosevelt. Smilingly he suggested that the question be passed on to Elisabeth May Craig, a correspondent for Maine newspapers. Miss Craig had made the last attempt to draw the President out. Mr. Roosevelt had termed her question so subtle that she had probably spent two nights thinking it up.

Wallace and Ickes, passing through the White House on departmental business, made only incidental third term comment. Both have long been committed for Roosevelt in 1940. Told of Kennedy's statement, Ickes said "the more the merrier." Wallace, who once drew a White House rebuke by declaring for another term in the midst of the Senate's neutrality fight, said he "hadn't changed a bit."

Michael Edelstein, Tammany leader, accompanied by Representative Sirovich (Democrat), of New York, also arrived at the White House with third term pleadings. Edelstein told the President he could get 29,500 out of 32,000 votes in New York's Eighth Assembly District.

Asks About Dewey

When the President jocularly inquired how the vote would go if he were pitted there against Dewey, Edelstein said he told him "that regardless of who runs he (Roosevelt) would get 29,000 votes." Sirovich said the President wanted to know what would happen to the other 2,500 votes, and Edelstein replied that 1,500 of these would change by the time the President decided to run again.

Sirovich also reported that a survey by Samuel Fassler, Tammany leader for the Sixth Assembly District, showed the President would receive a proportionate share of the votes in that district.

Peters, Indiana FHA director and once Democratic chairman for that State before he broke with the McNutt machine, said he told the President "what he had been hearing" about a third term. Asked what he had been hearing, Peters said the President "is just as strong in Indiana as he ever was. Business is better, the people are optimistic and very much for him."

Landon Talks World Affairs

Landon, the one emphatic anti-third term caller of the day, said he discussed foreign affairs with the President in a "gossipy way," but the President didn't bring up the 1940 issue and "I didn't either." House Minority Leader Joe Martin accompanied Landon.

Unlike many other Republican leaders, Landon indorsed in a press conference the manner in which the President has handled the Russian-Finnish situation along with Administration foreign policy in general.

"Whatever the President and the State Department decide to do, I'm for them 100 per cent," said Landon. "Until and unless I see direct evidence that the President wants to go to war, I'm for his foreign policy wholeheartedly in a crisis like this." But Landon assailed Roosevelt on the domestic front, accusing him of "nagging business" and "not even giving pump-priming a chance to work."

Arriving here last night, Social Security Administrator McNutt disclosed that he had heard of Secretary Ickes' statement that the President did not prefer McNutt as a candidate. McNutt advised reporters to put that question to the President.

Dewey Gets Maryland Support

Baltimore, Dec. 8 (AP).—Thomas E. Dewey found support today from a group of Maryland Republicans in his campaign for the G. O. P. presidential nomination.

A Dewey-for-President League of Maryland filed incorporation papers with the State Tax Commission. The incorporators were Cornelius P. Mundy, Webster C. Tall and Stanley L. Richardson.

J. H. Junghans, Produce Dealer, Is Dead at 5

John H. Junghans, 54, Washington produce dealer, died of a heart attack last night at his home, 1100 Queen street northeast, while preparing to attend a celebration at Holy Name Catholic Church for Mgr. John W. Dowling, pastor.

Born in Howard County (Md.), Mr. Junghans came to Washington 45 years ago and was educated in Washington schools. He was a member of the Benevolent Protective Order of Elks, the Holy Name Society and the Third Order of St. Dominick.

Surviving are his wife, Mrs. Mary V. Junghans; a son, John Francis Junghans, and a daughter, Mary Anna Junghans.

Requiem mass will be said Monday at 9 a. m. at Holy Name Church, with burial in Mount Olivet Cemetery.

John A. Ruppert, Retired Merchant, Stricken on Walk

John Anton Ruppert, 78, retired merchant, died of a heart attack yesterday afternoon while walking near his home, 5437 Forty-first street northwest.

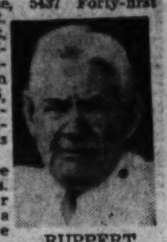

RUPPERT

Mr. Ruppert, a lifelong resident of Washington, was born November 15, 1861. He retired from business 17 years ago.

Surviving are his wife, Mrs. Lona Miller Ruppert; a niece, Florence Getz Madigan, Detroit; three nephews, Emil L. Getz, Ridgewood, N. J.; Henry Getz, Vancouver, British Columbia, and Anton Ruppert, Washington.

Mr. Ruppert was a member of St. Mary's Church and the Elks.

1,019 Placed in Jobs

Harrisonburg, Va., Dec. 8 (AP).—The Harrisonburg employment service office found jobs for 1,019 persons

Established 49 Years Ago

Beware Coughs from common colds That Hang On

Creomulsion relieves promptly because it goes right to the seat of the trouble to loosen germ laden phlegm, increase secretion and aid nature to soothe and heal raw, tender, inflamed bronchial mucous membranes. No matter how many medicines you have tried, tell your druggist to sell you a bottle of Creomulsion with the understanding that you are to like the way it quickly allays the cough or you are to have your money back.

CREOMULSION for Coughs, Chest Colds, Bronchitis

THIS BEAUTIFUL NUTONE CHIME for TWO DOORS

$4.95

Replaces Noisy, Nerve-Jangling Door Bells . . . Bids Musical Welcome to Visitors.

—An improved chime with patented construction that gives a clearer, richer tone . . . Sounds double tone for front door, single tone for rear door . . . Easily installed on present door bell wiring. Handsome stippled ivory finish with beautiful brass tubes.

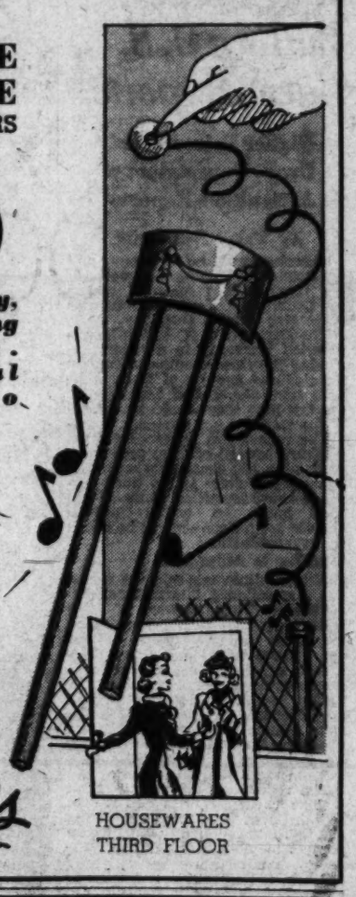

Kann's

HOUSEWARES THIRD FLOOR

Why Not a Lifetime Gift!... A Beautiful 52-Pc. Set of

1847 Rogers Bros. Silverplate

In the Very Charming "FIRST LOVE" Pattern

$49.75

—Truly your golden opportunity to own exquisite silverware at a fraction of its worth . . . or to give as lasting gifts to your friends!

Complete Service for Eight

- 8 Dinner Knives
- 8 Dinner Forks
- 8 Dessert Spoons
- 16 Teaspoons
- 8 Salad Forks
- 2 Tablespoons
- 1 Butter Knife
- 1 Sugar Spoon

Kann's

Silverware Street Floor

There's A Friendly Handclasp in the Gift of

Smart GLOVES

And We've a Wardrobe of Styles for Only

$1.98 pair

—So many, many styles from which to choose . . . and every pair has an excitingly different air which makes a perfect Christmas gift! Just look at this glamorous line-up, all at $1.98: Imported glace kidskins in classic and dressmaker types . . . black, white and brown tones! Four-button slipon capeskins in white, black, navy or brown! Merry wool-and-angora mitts in white, perfect for the young crowd . . . white bunny fur mitts for their holiday festivities! Pigskin slipons in natural or white, for your sports-loving friends! And for the sophisticates, suave suede slipons in jet black, rich brown and chic colors! Black longer-length gloves with leather backs and rayon palms! Sizes 5¾ to 7½.

Kann's—Street Floor

The Gift Every Woman Wants...

"Selma" SILK STOCKINGS

$1.00 3 prs. $2.90

Cobwebby 2-Thread Dress Sheers!
Chic 3-Thread Afternoon Sheers!
Smart 4-Thread Business Weights!
Sturdy 5-Thread Service Chiffons!

—The name "Selma" stands for everything a woman longs for in silk stockings . . . bewitching beauty, perfect fit, amazing durability! And whether she receives a single lovely pair or a generous wardrobe of various weights for all occasions, her appreciation will know no bounds! Every style is all silk, except the five-thread weight which has a lisle-plaited foot to withstand hard wear. Newest fashion-important colors, always! Sizes 8½ to 10½.

Other Selma Silk Stockings, at 79c, $1.15 and $1.35

★

Cellophane Gift Wrapper given with each pair, or a Novelty Box with three pairs of $1.00 Selmas. No charge!

Kann's—Street Floor

Hundreds of Gifty Handbags Here at $2, $3, $5, $7.50, $10 and $12.95

—Like the pot of gold at the end of the rainbow is this wonderful collection of bags. For here, after tramping from store to store and from department to department, harried shoppers find a veritable paradise of gift ideas! It offers bags of all types for all types of women. And best of all, they're tagged with the prices you want to pay! The sketches on this page give you a brief idea of what to expect . . . hundreds of others for every daytime and evening occasion!

Kann's—Street Floor

AN ELEGANT LITTLE BAG of softly manipulated black calf with unusual gold-colored clasp. Neatly lined **$5**

VERY NEW, VERY FEMININE "SKIRT-BAG" of black suede with stunning ring handle. Slide-fastener top. Neat lining **$3**

BIENEN DAVIS TRIUMPH! Softest black calfskin "skirt" bag with exquisite gold-plated top trim and wide handle **$10**

GLOVE-SOFT, SCULPTURED CALFSKIN BAG with wide handle and leather pull slide fastener **$5**

DRESSMAKER ELEGANCE in this modestly priced frame bag of soft, sculptured capeskin with swinging top handle **$2**

ENORMOUSLY CHIC! Big, roomy bag of black wool felt with self-covered frame and chunky gold-plated clasp **$3**

CHIC BROWN CRUSHED GOATSKIN with flat bottom, scalloped flap and inside slide fastener..... **$2**

SMARTLY TAILORED genuine seal bag with attractive frame and inside slide-fastener compartment .. **$3**

BEAUTIFUL BLACK SUEDE with pinch-pleated top, gilt trimmed. Swagger pockets on each side of slide-fastener top **$5**

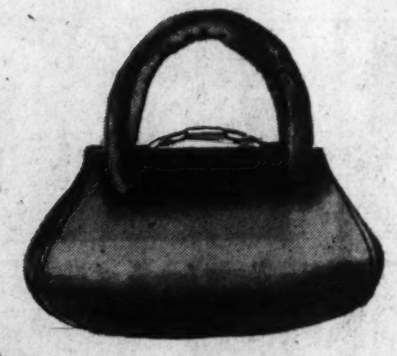

LARGE AND LUSCIOUS BAG of silky black suede! Flat bottom, double rope handles, gold plated clasp and inside zipper compartment **$10**

FOR HER TWEEDS! Shiny brown alligator-grained calf with double swagger handles. Slide-fastener top; roomy pockets **$5**

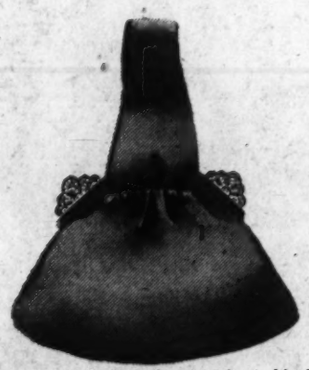

AMOROUS BAG of softest black suede! Distinctively styled with running pannier handle and genuine marcasite clasps on either side of frame **$7.50**

FOR A SOPHISTICATED WOMAN! Large, sculptured calfskin under-arm bag with unique gold-plated clasp. Inside slide fastener. **$7.50**

SOFT AS A DRAPED DRESS! Pleated black calf with lush pannier handle and double slide-fastener top. **$7.50**

★

LUXURIOUS BLACK SUEDE BAG by Bienen Davis! Exquisitely draped bow front caught with gleaming gold-plated ornament. Wide, double handles **$12.95**

Open New Southeast Bridge Today

FOR the first time since 1890, residents of southeast Washington will have a new approach to their community today when the first part of a $2,000,000 span across the Anacostia River is dedicated at 2:30 p. m. Named for one of Southeast's most distinguished citizens —John Philip Sousa—the bridge will be opened with civic ceremonies led by the District Commissioners.

The United States Marine Band, once conducted by Sousa, will play selections composed by the great band leader. The span will be presented to the city by Capt. H. C. Whitehurst, director of highways, and will be received by Engineer Commisisoner David McCoach. General arrangements for the exercises are under the direction of Adelbert W. Lee, chairman of the bridge dedication committee. In behalf of Southeast citizens, the Sousa Bridge will be accepted by Orrin J. Davy, president, Southeast Council of Citizens Associations, and in behalf of businessmen by Arthur J. Shaffer, president, Southeast Business Men's Association.

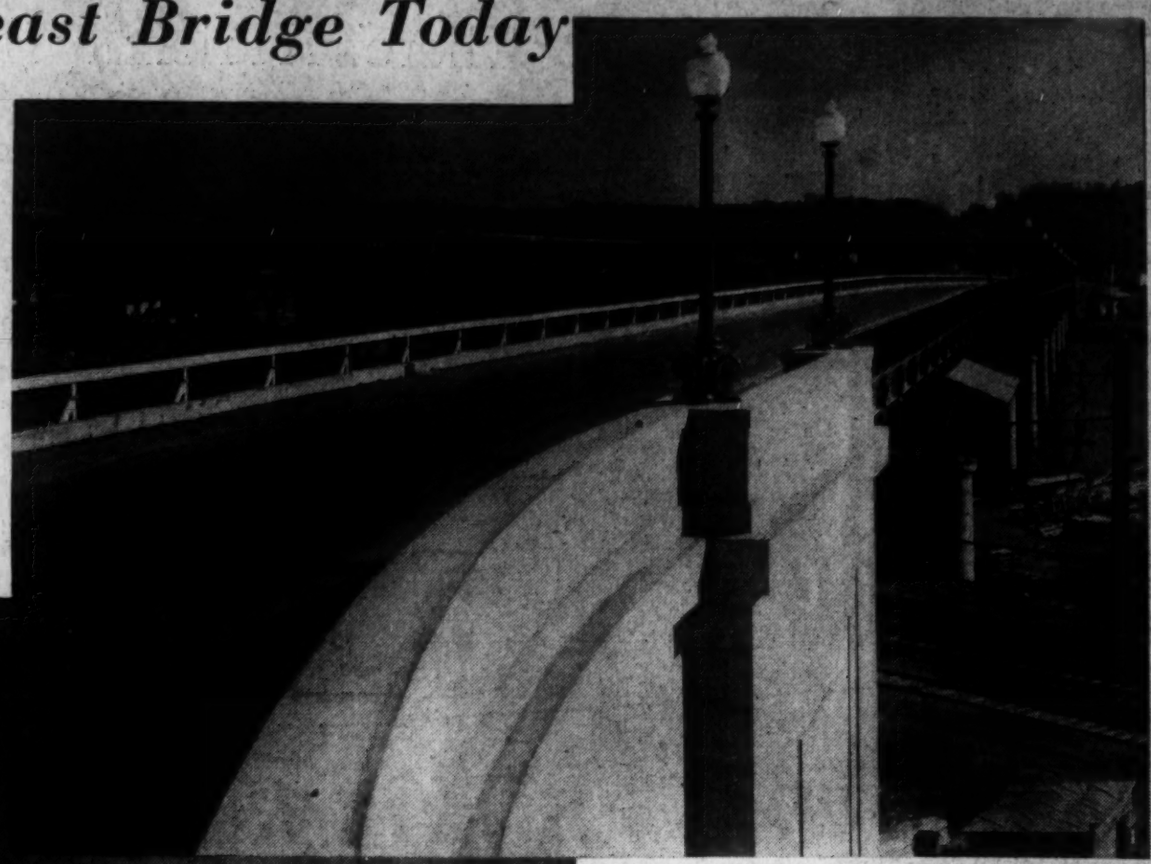

Post Staff Photo

Commissioner Melvin C. Hazen will make the principal address. He will be introduced by William A. Maio, president, Southeast Citizens Association. A procession of citizens, led by the Marine Band, will cross the bridge following ribbon-cutting ceremonies by Nancy Lee, daughter of the general chairman.

The exercises will be broadcast by Radio Station WJSV. The Sousa span is the third bridge erected at this point across the Anacostia. The bridge being replaced was built in 1890. Forty-four years before that, an old wooden span, built at the instance of President Washington, was destroyed by fire.

From 1846 to 1890 there was no bridge at all—only the charred stumps of wooden piles. When the first span was constructed, the District was part of Maryland and the work was authorized by the Maryland Legislature. The original span was operated as a toll bridge.

When Washington was threatened by the British in 1814, Col. James Monroe, Secretary of State at the time, instructed persons living near the bridge to pile each end with combustible material and prepare to burn it. This was not necessary, however, and the span was used until sparks from a passing river steamer set the fire which burned it to the water's edge.

Associated Press Photo

Today's Art Lesson

Violet Lynch is the model, running into the surf at Miami, Fla., clad in the latest thing in bathing suits. Ethel Traphagen, of New York, designed it, capturing the style from the return of corsets to women's apparel.

Nancy Lee, 9, of 2336 Q street southeast, gets ready to cut the ribbon.

Post Staff Photo

$150 for the Tuberculosis Association

Mrs. Samuel Rubenstein (left), of the Washington branch of the Jewish Consumption Relief Society, presents $150 check to Mrs. Walter Fry (center), member of the board of directors of the District Tuberculosis Association. Mrs. Lee M. Joachim, Yule seal sale secretary, also attended the presentation yesterday at Seal booth in Union Trust Co.

Tweet Tweet:

The Canary Show

YANKEE DOODLE, the white Harz Mountain canary, went temperamental yesterday but that was because of a recent indisposition that a tot of whisky and aspirin would be helping.

She is the prima donna in the National Capital Canary Club's fifth annual show here and her talent is on the patriotic side. E. M. Jameson, Navy Yard employe, who owns Yankee Doodle and 249 other canaries, knew this when, in a patriotic mood one morning, he walked into his birdhouse whistling "Yankee Doodle."

The canary reacted to the tune. Jameson whistled louder, with more emotion. He continued going into the bird house whistling. The canary was whistling "Yankee Doodle" as well as he. Happily, Jameson noticed that the canary's brother was whistling "Yankee Doodle," too.

E. M. Jameson, of 1237 street southeast, owner of Yankee Doodle, with another of his canaries

The other canaries were just whistling, either for food or, as canaries are wont to do, by way of greeting the sunrise or waking up sleepers. Jameson loved them all, but he began concentrating on the white Harz canary and her brother.

Then the brother died of a foot infection, but the sister, if anything, took better voice, trilling away at "Yankee Doodle" for Jameson. He named her Yankee Doodle.

The show, with 470 entries, is in the lobby of the Cairo Hotel. It occupies a vast ballroom space off the lobby. It is a splash of color and singing. The exhibitors talk technically about breeds and what crossing will do, of how importations have been interrupted by the war, of how Germany was believed to have sent many canaries last fall to the Netherlands, where they now are being exported as Holland birds.

Something for the book—It looks like anything but a canary, but really is a Crest Norwich, owned by F. J. Jefferson, of Washington.

The fanciers stand about, among the color and singing, talking like this:

Post Staff Photos

Muriel Henry tries to coax a song from the American canary owned by George Black, 305 Seventh street northeast.

"Cinnamon and green canaries, color favorites of by-gone years, are conservative shades today. And the white canary—a rarity a generation ago—is fairly common. At present, fawn, blue, orange, apricot, lemon, silver and bronze-gold are coming into vogue."

In a corner Jameson stood, whistling softly near a cage. "She will whistle "Yankee Doodle" before the show is over," he looked up, saying.

Ford Ordered To Rehire 275, Deal With UAW

No Members in Plant Now; NLRB Blames Company's Tactics

By William H. Lawrence
United Press Staff Writer.

The National Labor Relations Board last night ordered the Ford Motor Co.'s Long Beach Calif., plant to reinstate approximately 275 strikers who walked out in April, 1938.

The board also directed the Ford company to bargain with the United Automobile Workers of America (C. I. O.). It was the first time the Ford company had been ordered to negotiate with a trade union.

The board said the U. A. W. now was entitled to recognition as exclusive bargaining agency for all production and maintenance employes at the Long Beach plant, although the union did not have a single member in good standing among the 393 men working in the plant when the board's hearing was held.

Disruption Charged

The board said that when the strike began April 15, 1938, 436 of the 648 employes in the appropriate bargaining unit were members of the U. A. W. in good standing, and that defections since then were "the result of the disrupting effect of the respondent's unfair labor practices, and hence not effective to destroy the majority status of the union."

"We cannot allow the respondent to relieve itself by the very means forbidden by the act of the obligation to bargain collectively," the NLRB said. "For this reason, our order to bargain is proper and will effectuate the policies of the act."

The Long Beach strike, the board said, was the "direct result" of the company's refusal to bargain collectively with the C. I. O. union.

"We cannot allow the respondent should discharge new employes hired since the strike began, if necessary, to make room for the workers ordered reinstated. Those who cannot be put to work should be placed on a preferential reemployment list, the board added.

"Each of the employes thus ordered reinstated or placed on a preferential list shall also be entitled to back pay beginning five days after his application for reinstatement, pursuant to our order, in the event that respondent does not reinstate him or place him on a preferential list, in accordance with our order, within such five days," the decision said.

Interference Enjoined

The company also was ordered to cease "dominating or interfering with the formation or administration of, or contributing support to, any labor organization among its employes."

The board said there was "no substantial evidence" linking the Ford Co. to a "yellow-slip movement" in September, 1937, when employes were solicited "by ordinary employes with the help of a few assistant working foremen" to sign statements that they were "willing to return to work without affiliation to any national chartered union." The decision also said there was "no substantial evidence" that the company participated in an unsuccessful movement to oust local U. A. W. officers.

The NLRB added that the evidence does not sustain charges that the company dominated or interfered with formation or administration of the unaffiliated independent automobile workers or that it contributed financial or other support to it.

The decision, signed by Chairman J. Warren Madden, Edwin S. Smith and William M. Leiserson, was the second board order against the company. The other, now pending in the Sixth Circuit Court of Appeals, directed reinstatement of more than 20 U. A. W. members with back pay, but did not involve the question of exclusive bargaining rights. Several other Ford cases are awaiting decision.

Stolen-Property Suspect Calls Wrong Lawyer

This man called the wrong lawyer.

Paul M. Bonuso, 36, of the 500 block of H street northeast, had been arrested on a charge of receiving stolen property, in connection with a $100 ring which was stolen a month ago.

For his lawyer, Bonuso called a neighbor, Denis K. Lane, 515 H street northeast.

But Lane found the ring had been stolen from his sister, Miss Theresa Lane, who lives with him and withdrew from the case.

At Police Court yesterday, Bonuso was held in $1,000 bail.

PDS Presents Songstress

Miss Minnie Mae Emmerich, 4306 Twelfth street northeast, will be the guest on the PDS program this morning over Station WMAL. Miss Emmerich sings modern, semiclassical and classical songs. She has appeared in many school shows and does choral work with the Columbia Light Opera Company.

Miss Emmerich

"Station PDS Presents," broadcast by Lee Everett from the Peoples Drug Store Studio, Eleventh and G streets northwest, is presented each weekday morning from 7:30 to 8:30 over Station WMAL by Peoples Drug Stores in cooperation with The Washington Post. Anyone over 18 years old may participate in the auditions at 7:30 p. m. Tuesdays at the N. B. C. Studios. Performers are paid $5 for their appearance on this program.

250 Jobs Are Open in Africa In Fight Against Leprosy

Three Washingtonians Have Volunteered, Dr. Helser Tells Mission Meeting; Chances of Catching Disease Slight

Dr. Albert D. Helser, leper missionary to Africa, has 250 jobs to offer in that land. But he doesn't expect to be flooded with applications.

Addressing yesterday's meeting of the Washington City Auxiliary of the American Mission to Lepers, he said one of the main purposes of his one-year American visit was to induce competent young men and women to handle the increased leper work responsibilities in Nigeria.

Because of the ban on slavery, thousands of diseased natives are now free to spread leprosy, he told women from some 40 local Protestant churches, with the result that new relief areas have been started, necessitating additional doctors and nurses.

Three local persons have volunteered their services he said, but he withheld their names. The average pay is $35 a month.

He explained there was little danger of workers contracting leprosy.

Mrs. G. C. D. Townsend, president of the local auxiliary, presided over the meeting at Mount Vernon Place Methodist Church, where gifts of cash and clothes were brought for the leper cause.

Sister Mabel Stanley, supervisor of the National Lutheran Home for the Aged, here, presented seven scarfs knitted by seven women of the home, all over 80 years old.

According to Mrs. Townshend $1,275.50 was raised yesterday in cash, and the total is expected to reach $4,000 before January 1.

Two Men Here Hang Themselves

Lemuel H. Ford, 51, was found strangled at his home, 317 East Capitol street yesterday by a maid. A leather belt which encircled his throat had been attached to a bed post. Dr. A. Magruder MacDonald, District coroner, issued a certificate of suicide.

Detective Sergt. William J. Livermore, of the homicide squad, said Ford's wife, who roomed three blocks away, told him her husband had been ill and out of work. He registered for the room he occupied November 18, saying he came from Norfolk, Va.

Edward H. Quinter, 61, a painter of Silver Spring, was found early yesterday hanging from a tree in the rear of a tavern at Silver Spring. A certificate of "suicide by hanging" was issued by Montgomery County Coroner Dr. C. E. Hawks.

Quinter lived in the 8000 block of Georgia avenue and is survived by a brother of Forest Glen, Md.

Reserve Duty to Be Charged Against U. S. Workers' Leave

Comptroller Rules Against Granting Additional Free Time for Purpose; Many Affected Under Defense Plans

Federal employes ordered to active duty in the Nation's military reserve forces must forfeit their accrued and unused annual leave, the Comptroller General ruled yesterday.

His decision was in response to a request for the Secretary of Commerce asking if a Patent Office employe with 15 days annual leave due him could be credited with it after serving in the Naval Reserve. The employe was summoned to duty as an ensign in connection with President Roosevelt's national defense order.

The Comptroller General decided that because the employe consented to assume active duty, he automatically forfeited his accumulated leave.

Other rulings yesterday:

Foreign Commerce Service officers, formerly under the civil service retirement act, now transferred to the State Department and subject to a different retirement law, are entitled to receive a refund only of the amounts of retirement deductions credited to their individual accounts, with interest, and not to the total amount of the deductions.

Effect of the ruling is to prevent the recovery by the former Commerce Foreign Service men of their so-called tontine deductions, $1 per month, since 1930.

Employes in agencies affected by last summer's two reorganization orders may not resign from one position to accept another at a higher grade and salary, owing to a reorganization act provision prohibiting salary changes until July 1, 1940. They may accept work at the higher grade, however, but may not receive an increase in salary until that date, it was ruled.

Firth of Forth Span Bombing Fizzles

London, Dec. 8 (AP).—Scottish police and military authorities tonight disclosed an apparent attempt to damage the Firth of Forth bridge at Edinburgh by a bomb thrown from a train window.

An object was thrown from one of the cars onto the structure and caught fire. Some quarters blamed the outlawed Irish Republican Army. The bridge, however, has been the object of German bombing attacks.

Red Cross Sends Finns $6,000 for Medical Aid

In response to an urgent request from the Finnish Red Cross for chloroform, the American Red Cross cabled $6,000 to London yesterday for purchase of the anesthetic, to be sent immediately by airplane.

A similar purchase of $10,000 worth of medicines given by the American Red Cross went forward by airplane last Monday night, reaching Finland within a few hours, the Red Cross here reported.

Court Bars Extra Pay for Overtime To U. S. Workers

Judge Nathan Cayton ruled yesterday that the 12,000 employes of the District government are entitled to extra leave for working overtime, but that they have no right to extra pay.

Judge Cayton dismissed an action brought by Raymond L. Mix, former guard at Lorton Reformatory. Mix claimed $49.99 was due him for Saturdays he worked when he was entitled to be off, in the 46 weeks he was employed.

"I rule that when the plaintiff was required to work overtime, he became entitled to credit on his leave," said Judge Cayton. "I rule, however, that such right is limited to credit for leave and does not include the right to recover compensation in cash for overtime work."

Judge Cayton explained that he found no statute under which Mix would have a right to sue for compensation in money

MANY THANKS for Our 50th Anniversary

FIFTIETH ANNIVERSARY YEAR 50 ★1889·1939★

TODAY we complete fifty years of banking and trust service. During our five decades of existence, the ever-changing years have brought many things . . . eras of peace and war; periods of depression and prosperity. They have seen Washington grow—its need for banking service increase many fold.

Through all these momentous changes, the good-will and friendship of our Customers have played an all-important role in the steady, substantial growth American Security and Trust Company has enjoyed, and in making possible its continuously broadening scope for public service.

Among the many thousands of customers of this institution are many descendants of the early depositors of the small bank founded in 1889. We are proud that these public-spirited children and grandchildren of our early customers continue the alliance begun half a century ago.

So today, as we mark our Fiftieth Anniversary, we of the present American Security and Trust Company tender our sincere gratitude and thanks to those whose friendship and patronage have built us into one of the District's leading financial institutions. And for the future, we renew to them our founders' original pledge of security and service to the community.

1889		1939
$18,870.00	Total Deposits	$51,000,000.00
$327,000.00	Total Resources	$60,000,000.00

During this same period our Trust Organization has served many thousands of citizens.

AMERICAN SECURITY
AND TRUST COMPANY

Members: FEDERAL DEPOSIT INSURANCE CORPORATION AND FEDERAL RESERVE SYSTEM

The Washington Post

Registered U. S. Patent Office.

An Independent Newspaper.
(Published every day in the year.)

Eugene Meyer, Publisher.

The Associated Press is entitled exclusively to use for republication of all news dispatches credited to it or not otherwise credited in this paper and local news of spontaneous origin published herein. Rights of republication of all other matter herein are also reserved.

New York Office..... 270 Madison Avenue
Chicago Office ..... 360 North Michigan Avenue

DELIVERED IN WASHINGTON

Daily, Sunday, 1 yr..	$7.80	Daily, Sunday, 1 week	15c
Daily only, 1 yr. ...	5.20	Daily only, 1 week	10c
Sunday only, 1 yr...	2.60	Sunday only, per copy..	5c

BY MAIL—MARYLAND, VIRGINIA, WEST VIRGINIA AND NORTH CAROLINA

Daily and Sunday		Sunday Only		Daily Only	
One year	$9.00	One year	$4.00	One year...	$6.00
Six months	5.00	Six months	2.00	Six months	3.50
One month	85c	One month	40c	One month	60c

OTHER STATES, MEXICO AND CANADA

Daily and Sunday		Sunday Only		Daily Only	
One year	$11.00	One year	$4.50	One year	$7.50
Six months	6.00	Six months	2.50	Six months	4.00
One month	1.00	One month	45c	One month	70c

All Subscriptions by Mail Payable in Advance.

Entered at the Postoffice Washington D. C., as second-class mail matter.

TELEPHONE NATIONAL 4200.

Saturday, December 9, 1939.

Robert Marshall

In spreading on the minutes of their last meeting an eloquent tribute to the late Robert Marshall, the Washington chapter of the Explorers Club did more than honor one of its founders. The resolution also expressed the profound personal regret felt by Mr. Marshall's many friends for his untimely death.

Robert Marshall lived intensely and fruitfully in the less than 40 years allotted to him. He had a somewhat paradoxical passion alike for people and for Nature. And with respect to both he was, in the best sense, a conservationist. That is why, first as chief forester of the Bureau of Indian Affairs and later as chief of the division of recreation and lands in the United States Forest Service, a post especially created for him, he strove not only to preserve the wilds but also to make them more accessible.

Soon after Mr. Marshall's recent death, Secretary Wallace announced intention to name a wilderness area after him. It would be a fitting memorial, singularly appropriate to one who wrote after an Alaskan expedition last summer that no comfort and no security "can provide half the elation of 24 days in the little explored, uninhabited world of the Arctic wilderness."

Qualified Indorsement

Secretary Hull's able defense of the reciprocal trade pacts was no doubt largely responsible for the qualified indorsement of the program by the American Farm Bureau Federation. "From all facts thus far available," the federation rather grudgingly stated, "it appears that, while the greatest portion of increased exports has been in industrial products, from which agriculture has only indirectly benefited . . . the effect of the agreements has been helpful rather than hurtful."

While thus paying lip service to the principle underlying the Hull program of stimulating trade by lowering tariffs and other barriers to exchange of goods, the federation made a number of demands fundamentally inconsistent with the purpose of the trade agreements. One resolution urged that "no agreement be consummated, the effects of which might be to force or hold domestic prices for any farm commodity below parity level."

The federation also asked that future trade agreements be approved by the Secretaries of Agriculture and of Commerce as well as the Secretary of State. Another significant indication of the disaffection concealed beneath formal expressions of approval is the federation's condemnation of the proposed agreement with Argentina in advance of its consummation.

In recent years domestic cotton prices have been unduly high by comparison with world prices. So the Department of Agriculture resorted to export subsidies to stimulate shipments. The sudden pick-up in demands for cotton due to the war has been followed by drastic cuts in these subsidies, but only in part because of an improved price situation. As Secretary Wallace explains, most of the funds available for subsidization of exports have been spent. A few days ago Mr. Wallace enthusiastically indorsed continuation of the AAA's production-control program for cotton and wheat producers, as well as other farmers. This price-raising device is just as inconsistent with the Hull plan to reduce trade barriers as are the Farm Bureau's demands. Boosting of farm prices to artificial levels inevitably results in progressive strangulation of export activity, and demands ever-bigger export subsidies.

The Farm Bureau's insistence that future trade pacts have the approval of the Secretary of Agriculture and the Secretary of Commerce, as well as the Department of State, would assuredly put the first named official in a most awkward position. He would, on the one hand, be carrying out a domestic farm program which raises prices, tends to cut off agricultural exports, and gives rise to demands for increased protection against imports. On the other hand, he would be asked to assent to agreements designed to bring about increases in both exports and imports of farm products.

The arrangement would, at any rate, have the advantage of calling public attention to the irreconcilability of the policies now being pursued by the Departments of State and Agriculture. It might even force the Administration to make a choice between these incompatible programs.

Test Of Judicial Reform

Campaigns for judicial reform have at last borne fruit so far as the Federal courts are concerned. In accord with an act passed by Congress this year, Mr. Henry P. Chandler is organizing the new Administrative Office of the United States Courts. For the first time in its history the Federal judicial system has a business manager.

Mr. Chandler's routine duties as director of this new agency will be to prepare the budget estimates of the courts, to purchase their equipment and otherwise look after their financial affairs. More important from the public viewpoint will be his investigations into the work of the courts. Mr. Chandler is charged with the responsibility of "examining the state of the dockets of the various courts and securing information as to their needs for assistance, if any . . ." His findings will be reported to the senior circuit court judges and to judicial conferences with authority to correct defects in the machinery of justice thus exposed.

Establishment of this new arm of the judicial system holds out great promise for the efficient administration of justice. It is based upon the assumption that the courts are no longer isolated tribunals but rather a unified agency for effective settlement of disputes and trial of criminal charges. One effect of the new system will be to expose incompetents on the bench and greatly to emphasize the responsibility of the President in selecting judges.

Indeed, this reform presupposes far-reaching changes in the attitude of appointing officials. It puts them under obligation to select judges for only one purpose—effective and speedy administration of justice. To use judicial posts for the payment of political debts would be to sabotage this commendable reform now going into effect.

The first test of the Administration's sincerity in sponsoring this improvement in the judicial system may come in filling the vacancy in the Federal Court for the District. This tribunal is the only one of its kind in the United States. In addition to Federal cases, it handles cases which in the States go to county and city courts. Other Federal courts have no jurisdiction over probate or domestic relations cases which constitute a substantial portion of the District Court's business.

Federal rules of procedure are not applicable in all cases tried here. The District Court occupies a unique position and calls for judges who are thoroughly familiar with its status, its rules and with District law. In these circumstances it is obvious that only an able member of the local bar can be selected to fill this vacancy if the President's aim is to enhance the efficiency of the court.

As this court is now functioning, litigants in the District must wait for approximately two years to have their claims adjudicated. Justice delayed so long can scarcely be considered justice at all. Surely the President owes it to Washington to appoint a judge who will be able to correct this intolerable condition in the least possible time. The appointment of a lawyer from outside Washington would effectively thwart that purpose, for a year or two would be required to acquaint him with the law, the court's procedure and the members of the District bar.

It is difficult to believe that the President will sabotage the promising reform now going into effect by making a political appointment to the District Court.

The War At Sea

In his address to the House of Commons on Wednesday, Winston Churchill did not ignore or minimize the severe losses suffered by the British merchant marine and navy as a result of German submarine, mine and raider activities. Nor did he suggest that the danger to Allied shipping and the Allied blockade from that source is diminishing.

"I must repeat . . .," he said, "that a steady flow of losses must be expected, that occasional disasters will occur." This warning was given reinforcement yesterday when the loss of a 9,000-ton freighter, the sinking of a smaller cargo steamer and the damaging of a destroyer were simultaneously announced by the Admiralty.

But in view of the figures cited by Mr. Churchill, the British have good reason to be encouraged by the success they have achieved in keeping their sea lanes open and in combatting the triple threat of German submarines, mines and raiders. Of the 21,000,000 tons of merchant shipping with which the entire British Empire began the war, something under 350,000 tons have been sunk to date. And this loss has in large part been offset by new construction, by the seizure of German vessels and by the transfer of neutral vessels to British registry.

The net British loss of shipping, the first lord of the Admiralty claims, was only 60,000 tons for the first three months of the war. At this rate the German hope of breaking the Allied blockade and starving out the British would seem to be doomed to certain disappointment.

Confirmation of at least part of Churchill's claim regarding the effectiveness of British sea power is to be had from an important German source. In an article in an official Nazi magazine, Emil Helfferich, director of the Hamburg-American Line, admits that Great Britain has already wiped out German overseas trade. "In 100 harbors throughout the world," he writes, "goods and products now lie idle, partly in German ships and partly in enemy hands. In German warehouses goods are piling up, while orders involving millions . . . are still on the books. Business has come to a standstill."

In the war at sea the spectacular victories are naturally those won by Germany. The sinking of a Courageous or a Royal Oak or even a large merchant vessel is a sensational development. The blockade, on the other hand, operates for the most part invisibly. Its force, however, is cumulative. Its pressures are not offset by replacements. It is a bloodless but a terrible weapon, with an effectiveness which is only emphasized by the desperate efforts of its victim to strike back.

New Housing Program?

Reports of a controversy within the Administration over a proposed housing program of the Department of Commerce recall the serious tangle in which housing became involved during the first years of the New Deal. Several different agencies were permitted to go ahead with housing programs without any pretense of coordination or unity of purpose. Substantial achievements were probably delayed for years by the confusion resulting from these unrelated experiments.

There will be a great deal of sympathy with the aim attributed to the Department of Commerce, which is to encourage large-scale construction of low-cost houses. Virtually every one agrees that building costs ought to be reduced by modernization of construction methods and development of less expensive materials. It is very doubtful, however, whether this objective could be effectively promoted by launching another independent housing program.

Three major federal agencies are already working in this field. The Federal Housing Administration is insuring mortgages to facilitate the financing of private residential construction. The United States Housing Authority sponsors and finances public slum-clearance and low-rental housing developments. The Home Owners Loan Corporation is functioning as mortgagee to many families who were in danger of losing their homes during the depression. Since each agency renders a different type of service, there is not much overlapping in these activities. But a new housing program would almost certainly encroach upon one or more of them.

If more funds are to be made available for experimentation in the use of building materials, they should go to the Bureau of Standards, which is already experienced in this type of work. But demonstration projects may well be left to the FHA and the USHA. As a matter of fact, the FHA has already insured mortgages for 25,000 homes costing $2,500 or less. That is a modest beginning in the field of minimum-cost housing, but it indicates progress in the right direction.

Production of low-cost homes on a large scale is not likely to be brought about by isolated demonstration projects which necessarily cost more than units erected by mass production methods. What is needed is a demonstration that private enterprise can supply dwellings costing $2,500 to $3,000 to the vast number of low-income families seeking better housing. With the FHA already working toward that end, it would be an obvious waste of money and effort to assign the same task to Mr. Hopkins' organization.

As Department of Commerce officials point out, building codes in most cities are urgently in need of revision. The FHA is already conducting a campaign to bring about the desirable adjustments. Perhaps the department can effectively aid this movement, in addition to stimulating research into less expensive and better building materials. But if any new housing programs or demonstrations are to be authorized, that job should certainly be assigned to the experienced agencies that are already doing effective work along this line.

Not only does she believe in love at first sight, but, poor child, her vision isn't as good as it might be.

Swinging Shakespeare

From the New Orleans Times-Picayune.

It isn't a dream, because money is being spent on it: Shakespeare's "Midsummer Night's Dream," laid in New Orleans in the '80s, with a predominantly Negro cast, modern pace, "dignified swing" arrangements of Mendelssohn's "Spring Song" and "Wedding March," and Benny Goodman himself at the clarinet and in a six-man orchestra, is in rehearsal for its opening in Rockefeller Center. No, it isn't a dream, but only the production itself will determine whether it's a nightmare. The comedy is being "pepped up" by a Columbia university professor, and the potentialities for good or evil are enormous.

Shakespeare certainly should be the last to mind a little borrowing, tinkering and "modernizing," since he drew on Plutarch, Chaucer and medieval folklore for part of his material, and had no hesitancy about equipping figures out of an ancient Athenian locale and period with the costumes and quaint quips of England, circa 1600. One can't help feeling, however, that if there is play doctoring to be done, the old Bard himself ought to be around to supervise it, at least in spirit.

The Juggler

Letters To The Editor

All communications must carry the writer's name and address, though pen names are permitted at the editor's discretion. In fairness to other correspondents brevity is requested. Letters are subject to condensation.

"Pampered Puppets"

To the Editor of The Post—Sir: In connection with the diplomatic incident which the German Legation is seeking to raise out of the Reidel-Werner controversy, I feel that every American citizen should extend congratulations and best wishes to Mr. Werner. It is certainly time that some of these pampered puppets of diplomatic immunity should learn that it does not extend to trespass on private property of American citizens.

The United States and its officers have no such right, and certainly Herr Hitler and his minions, civil or military, can acquire, or be given, no such right while this country maintains its political integrity.

Any time Hitler, the German Ambassador, or any other person, contrary to my wishes, attempts to park his automobile in my back yard, or himself in my house, I will use all necessary force to eject him, and I won't call on the State Department for assistance. I commend my fellow citizen for his American spirit. Werner, I am with you.

HERBERT S. WARD.
Washington, Dec. 6.

Resisting "Progress"

To the Editor of The Post—Sir: Please let me offer a word of appreciation of Christine Sadler's excellent and informative articles about the City of Washington, which are always interesting and readable.

One significant fact emerges from these chronicles which I hope will gain attention.

The too rapid changes which have taken place here in recent years (permitted by lax and inadequate zoning) in the nature of widening streets, slaughtering shade trees, destroying circles, pulling down mansions and substituting hot dog stands, filling stations, parking lots and similar eyesores, are usually referred to as "progress."

That this is a mistaken term Miss Sadler's articles demonstrate. For the successive communities that she reviews have kept their desirability as places of residence—which means they have kept their property values—to just the degree and extent to which they have managed to resist the encroachment of change.

THERESA H. RUSSELL.
Washington, Dec. 5.

I. R. A. Activities

To the Editor of The Post—Sir: The writer desires to question the statements made by Charles Edward Russell in his letter in The Post of December 3. Mr. Russell quotes from Prime Minister Chamberlain's recent broadcast to the British Empire defining the "new Europe" that Britain is fighting to establish, which statement, Mr. Russell maintains, was "obviously intended first of all for effect in America."

Further, he says, "Ireland has an imperative need for the adjustment of boundaries. With guns, with armed troops, with an overawing military establishment, with that identical 'force' that Mr. Chamberlain tells us Britain fights to end, his government has rent from Ireland and still holds with 'force' an integral and important part of Irish territory." The "important part of Irish territory" which Mr. Russell says Britain still holds is Ulster, though he does not call it by name.

Let us look at the record: When the Irish Free State was set up with the six Ulster counties left out, because of their grim determination to stay out, it was asserted that Irish blarney would, in time, win them over. This "blarney" soon began to function in the bombing of police stations and other public places in Ulster by members of the so-called "Irish Republican Army." These outrages accomplished nothing beyond strengthening Ulster's resolve to remain within the British Commonwealth. No finer case of "self-determination" can be cited than this.

The present activities of the "Irish Republican Army" have been transferred to England where it is conducting a cowardly and damnable series of bombings in London and other English cities.

ALBERT S. BROWN.
Washington, Dec. 4.

Sweet Morsel

To the Editor of The Post—Sir: Who sank the Athenia? England says Germany. Germany, says England. Russia says ecclesiastics of the Latin church.

Here is a much better guess—the Irish Republican Army in cooperation with German submarines. The evidence? From Dublin comes this report:

"A German U-boat came up to a pier in broad daylight at Dingle, County Kerry, late yesterday, and landed 28 survivors of the 4,900-ton Greek vessel Diamantio it had sunk 24 hours earlier.

"The landing was effected in a calm, almost nonchalant, manner, just as if the U-boat was a ferry arriving from some nearby point with a load of passengers.

"The crew of the U-boat waved good-humoredly to people standing on the shore of neutral Eire and the people waved back cheerfully. After landing the survivors, six of whom apparently were injured the U-boat slipped out to sea again."

During the World War, the Irish of the South and West were definitely pro-German; Admiral Sims asserts this did much to prolong the war.

The I. R. A. Irish, guilty as they are of such cowardly, devilish deeds in Ireland and England, would not hesitate to take part in the sinking of the Athenia. Blame it on England, have the United States array itself against Great Britain, this would be a sweet morsel in the mouth of the English-hating Irish.

Were Ireland to become a republic in reality, a republic patterned after that of the United States, many of Ireland's troubles would be solved.

ULSTER PAT.
Washington, Dec. 5.

"Please Calm Down"

To the Editor of The Post—Sir: For more than a year I have been reading The Post, and have considered it to be one of the half dozen best papers in the country. Your stand on civil liberties and foreign affairs has, I think, been fair, logical and ably presented.

The last few days, however, you seem to have become slightly hysterical in your editorials. The shift came along with the invasion of Finland, although it was noticeable even before that to some extent. I refer particularly to your editorial of December 1, entitled "The Reds Start West." You repeat the old catchword about Russia being a dirty, primitive country, and Finland a spotless and highly civilized one; you speak of the Red attempt to "obliterate a much higher culture;" and you maintain repeatedly that the Scandinavian soldiers are "of far higher intelligence . . . than the Red army conscripts."

The following day you implied acceptance of Philip Scheidemann's theory that communism was "Asiatic," and spoke approvingly of Deladier's plan to "smash this movement with all our force."

Now, far be it from me to criticize you for opposing Russia's invasion of Finland; I think that is indefensible myself. But I do think it is a dangerous sign when a newspaper with the integrity which you have displayed in the past starts talking cocksurely of "higher" cultures and "higher" intelligence in one nationality as compared with another (definitions and proof lacking), and when you imply acceptance of a racial theory of political movements.

It is going to be hard enough to keep our heads while war is going on in western Europe, without being barraged with hymns of hate against the Soviets far more bitter than any which have been sung about Hitler, in spite of the latter's cumulative record of aggression. Widespread fear of the Soviet's radical economic system, combined with hatred of aggression against small nations, will create enough hysteria and pro-war feeling, without having such newspapers as The Post add fuel to the flames! So please calm down, and continue the good fight for peace, democracy and civil liberty.

ANTI-HYSTERIA.
Takoma Park, Md., Dec. 3.

Disagrees With Mr. Stolberg's Articles

To the Editor of The Post—Sir: The fine, liberal point of view of your editorials has always been greatly appreciated. Therefore, we are quite disappointed by the publication of the series of articles by Benjamin Stolberg. Such a series might have been valuable if written by someone less biased and better informed than Mr. Stolberg.

He seems to have derived much of his information from prejudiced Dies Committee reports, but if he had attended the hearing on November 30 he would have realized the inaccuracy of his statements in his article of that day. It seemed clearly evident, after hearing the testimony of the three youth leaders of the American Youth Congress Thursday afternoon, that the Communist Party does not in any way control that group. Let Mr. Stolberg read a resolution adopted at their last congress expressing "opposition to all forms of dictatorships, regardless of whether they be Communist, Fascist, Nazi or any other type." Why should he write with authority concerning a youth group about which he surely knows very little?

In the interest of accuracy The Post should ask Mrs. Eleanor Roosevelt to answer Mr. Stolberg's accusation against the Youth Congress, about which she knows so much. He accuses so many organizations of being "innocent fronts." It seems to us that he is really the innocent one, because he believes so thoroughly the statements of the Communist Party when they proudly boast they started and control over 500 organizations. Mr. Stolberg, the Dies Committee and perhaps Stalin, must think the small number of comrades in this country is the cleverest little group alive today.

We don't believe they are and we're not innocent enough to swallow all the vain claims they make about controlling every liberal organization.

When a liberal group or magazine takes an anti-Fascist stand Mr. Stolberg says they are "following the party line." In his article of Dies, he describes how many liberals are changing their points of view. These progressive individuals are not changing their ideals, they are continuing along their same anti-Fascist, democratic line. If it is at variance with "the party line" it's because the party has ceased to be anti-Fascist. The Communists believe in extensive health education. Because I believe in that, too, doesn't mean I'm following the party line, yet Mr. Stolberg would seem to think so.

We would like to see the Dies Committee discontinued and the La Follette Committee on Civil Liberties take over the investigation which Mr. Dies has conducted in such an un-American way.

M. L. S.
Washington, Dec. 2.

The Post Impressionist

Mail Early For Christmas

If you have plenty of time with nothing much to do, the postoffice is a very interesting place these days. One of our perennial bugaboos is the dread of getting packages mailed for Christmas, but this is because most of us are in too much of a hurry, and hate to wait.

Go stand in line one of these days, and instead of champing as each person takes a little longer than he should—enjoy yourself. The postman does. He knows better than to hurry, for even if he finished off this line in record time, there would be another just as long to take its place. So he makes a little visit out of each package that comes to him.

He is a gentle man who likes his little joke. In the business world, he might turn into a Caspar Milquetoast—but here, bolstered by the dignity of the brass-trimmed window and rubber—as well as postage stamps, he can afford to give his good will free rein.

"What have you got in here?" he asks, shaking a shoe box very significantly. The rattle tells him at once that this is not the first occupant of that box.

"Chicken," says the sullen youth, sent down by his mother.

"Stuffed or embalmed?" asks the postmaster.

"Cooked—ready to eat," mumbles the youth.

"But you can't send a chicken to Canada," he says kindly, "Canada is a foreign country, and a chicken is perishable. He might die a second time on the way there."

"Sent one last week—nobody said nothing."

The postmaster merely raises his eyebrows, as he shuffles through the Postal Regulation book. Precedent has not the prestige here that it has in the law. But presently he smiles again.

"Guess we can do it," he says. "We'll mark the birdie 'fragile'" as he suits the action to the word. Then he tosses the box in back of him with a "sans-gene" born of pride in the gesture. "We'll get him there quicker than he could get there himself!"

The next in line is an old woman with three large envelopes marked conspicuously for Europe.

"I wanta these go back to the old country by airplane, and thisa one to my son in China."

This is the kind of serious-minded customer who brings out the professional delight of the postman.

"Well, now—you know airplane travel isn't very certain in Europe these days—" he says, fingering the great envelopes with interest. "What they got in them? It isn't the love and kisses makes them so heavy, I bet."

This is no time for levity.

"Too heavy?" she asks nervously. "Verra expensive?"

"No—not so heavy," he says, running the ounce weight up and down the scale. "Just bulky, I guess—neckties?"

"Hankerchers—" says the old woman somberly.

"Nice for Christmas," he assures her. Then back to business: "They can take the clipper to Lisbon—and from there I reckon they can hitchhike to where they are going."

He pastes the stamps on for her elaborately.

"On the other one, you better write: Airmail to West Coast. Get there quicker, and the clipper will get it to China in no time at all."

"Air mail to vest cost?" she asks suspiciously.

"That's right. Print it in the corner. Here's a pen—I'll spell it for you."

As he rolls off the letters clearly and slowly, there is the glow of excitement in his face of the man who is off to new and fascinating places every day. That these trips are vicarious does not detract from his pleasure in them:—Remember the people who send their hats around the world.

His next patient is a man who wants a dozen or twenty different kinds of stamps: Six of these, three of another, eleven of a third kind. He has listed them all and allowed his adding machine to do the rest. The postmaster has quite a lot of fun checking them off, making a gaudy pile of stamps.

"Guess we'll just check over the sum," he says genially and starts right in adding, in a stage whisper. Of course he and the machine disagree.

"You made a mistake here—" says the buyer, tonelessly.

"Maybe you're right," is the answer, as he begins again."—And seven is twenty-five—"

"No—" cries the woman next in line. "Seven makes twenty-four."

"No comment from the side lines please—I'll have to do it all over again."

He and the man do it together, then separately. Finally they get the same answer as the adding machine.

"Want me to check it once more?" asks the woman.

"No sarcasm please—" says the postman. "Maybe we're getting a little old, but it just takes time to get the right sum."

If it is not your turn next, you will have to go away and come back tomorrow morning early. But eventually you will be able to present your packages to the ministrations of the still cheery postmaster. You will feel a little apologetic that yours is just routine work—straight postage, with insurance slips to make out.

"That's right—mail early," he will say in commendation. "And it's better to insure them all, even if what's inside isn't very much. The postman takes a special interest in it then."

CAROL LACKEY.

Fair Enough

By Westbrook Pegler

The Newspaper Guild

MRS. ROOSEVELT, who is a good deal of a joiner, has been writing about the perplexity of persons who enlist in this or that organization but later discover that the organization is accused of being Communist or Fascist.

I know just how she feels, because several years ago I joined one which Mrs. Roosevelt also joined some time later, and, although she may not have noticed it, I have felt that the Communist influence has been very strong. I am one of those who locate Communists and regard them as Nazis under another label. I will have nothing to do with any Communist or Nazi. I suspect that Mrs. Roosevelt perceives a difference in favor of the Communists. She seems tolerant of them.

But I apprehend that Mrs. Roosevelt might accuse me of Communist sympathies because I have failed to dissociate myself from this organization, which is the American Newspaper Guild, although I have long sensed a strong pull toward communism in its official list. The masthead, so to speak, includes two officers out of five who are, to my satisfaction, either Communists or determined fellow travelers, and a recognized authority on Communist personnel declares that another of our key officials—not the President—is an avowed Communist.

Written Proof Not To Be Had

I DIDN'T KNOW that, and, inasmuch as the author of this information is himself a renegade Communist, I discount his word. But adding it to my own suspicions, based on observation, I come within a handspan of a positive conclusion that the apostate Muscovite is right without being necessarily truthful. You have to use your own judgment in these problems, because documentary proof simply cannot be had.

But as to the president of the guild—Heywood Broun—I feel that I am on positive ground. He has been called a fellow traveler and an outright Communist befor the Dies Committee. I will skip the question whether he is a fellow traveler or ever was, because I can quote from his own writing an affirmation which goes far beyond a mere expression of sympathy for the show-window aims of the Moscow government.

Brown, the president of the guild, wrote a piece on August 26, last year, about a discussion with the late B. Charney Vladek on a train bound for a Socialist convention, in Chicago, seven years ago. There were three opinions in the New York delegation. Some wanted a resolution condemning Moscow for betraying socialism. The moderates wanted to send fraternal greetings, with some footnotes about "mistakes which were being made." And there were also those who wanted to express comradeship without reservation.

Broun's Affirmation Of Communism Cited

VLADEK, a veteran of Siberia, told Broun the resolution had failed to live up to his expectations and spoke of "cruel and unfair things which had been done." Broun, however, was against adding a slap in the face to a pat on the back in the greeting to Moscow.

Broun's affirmation came in the last paragraph that he is or ever was a Communist, but his last paragraph said:

"In six years my conviction has grown. Of course, mistakes have been made. There are plenty of persons eager and willing to detect and even to magnify them. And so I will not be kidded, cajoled or harassed into attacking the greatest effort for human betterment which has been made in history."

What effort does that mean That means Stalin's Moscow as of August, 1938—long after the brutal Ukraine famine, the deportation of millions of farmers and the routine slaughter of countless wretched, ordinary human beings. It means Soviet Russia after the "liquidations" of more recent date.

All these and Stalin's dictatorship, the censorship of news, art, thought and opinion and the atrocities of the GPU were mere "mistakes," notwithstanding which the president of the American Newspaper Guild would not be "kidded, cajoled or harassed into attacking the greatest effort for human betterment which has been made in history."

Honest News Writers Trapped By Leaders

NO ACCUSATIONS before the Dies Committee can add to that evidence; nor can denials abate the declaration.

Mrs. Roosevelt may neatly ask why I haven't quit the Guild if I feel so about it. It hasn't been for condonation of communism, I can tell her. I have strung along because, unfortunately, hundreds of other newspapermen who joined for honest, decent reasons, are trapped under this leadership and the domination of a Communist fraction which controls the key positions, conventions and policies.

I know many who would like to quit. But these American newspapermen, family men, responsible men, citizens can't renounce an association which they hate because, under the Guild constitution, the Wagner act and the Labor Relations Board they might be robbed of all their professional advancement and barred for life from the only occupation they know.

Va. Yule Fund Sought For Veterans' Hospitals

Richmond, Va., Dec. 8 (AP).—Virginia American Legion posts have been asked to contribute one dollar for each 100 members to a veterans' Christmas fund which will be used to cheer patients at veterans' hospitals at Roanoke and Kecoughtan.

Commander E. Ralph James, of Hampton has issued an appeal to all posts to join in the efforts to obtain the funds.

The G. O. P. Strategy

By Mark Sullivan

Strong Personal Rivalry Avoided

IN THE REPUBLICAN Presidential situation, the facts, so far as they emerged at Washington through the meeting of the party's national executive committee, are few and tentative. The leading candidates, or possibilities, are today as they were a year ago, three.

Of the three, Senator Vandenberg, of Michigan, seems to hold himself consciously in a status somewhere between "candidate" and "possibility." Almost he restrains his candidacy, if that is the right word, to his own State. He and his friends do not intend to try aggressively for delegates in States other than his own. The Michigan organization in behalf of Mr. Vandenberg seems to be, simultaneously and alternatively, for Vandenberg for President, "and/or," as lawyers say, Vandenberg for Senator—his present Senate term comes to an end next year. This seems to be a genuine expression of Mr. Vandenberg's personal attitude. Vehemently he says to occasional party leaders who approach him about the Presidential nomination, "I tell you, I don't want it." The party leaders believe him—believe that if not nominated, he will be happy in the Senate.

All Three Avoid Personal Rivalry

THIS ATTITUDE on Mr. Vandenberg's part can be perfectly genuine—and at the same time could work out as good political strategy. For it seems apparent that the other two leading candidates, Mr. Dewey and Senator Taft, are going to conduct aggressive campaigns for delegates in many States. And when two are aggressive candidates on a Nation-wide basis, while a third refrains from participation in the struggle, it sometimes happens that the aggressive two kill each other off, leaving the prize to the third.

Yet the spirit of all three of these men, and of their friends, is not one of strong personal rivalry. In this refraining from aggressiveness toward each other, this avoidance of possible bitterness, the three men please all the thoughtful leaders of the Republican Party. The party high command wishes earnestly not to have a race of the intensity that leaves scars. For the party leaders realize that these three men include among themselves the possibilities of not only the Presidential but also the Vice Presidential nomination.

The situation may not work out that way—someone outside these three may be either the Presidential or the Vice Presidential nominee, or both nominations may go to other contenders. But inasmuch as these three are so conspicuous as possibilities, the party leaders wish to preserve cooperative amity among them. In this wish the three men themselves seem to unite.

Dewey Personality Called Advantage

THERE WILL BE primaries in many States, for the laws so provide; and in the primaries there will be contests as a matter of course. Friends of Senator Taft have been for some little while active in several States. That Mr. Dewey will be entered in primaries is taken for granted. The organization around him is composed of persons of aggressive temperament; and the friends of Mr. Dewey think that of the three he has, to the greatest degree, the sort of personality, political "It," that would draw support of the voters in primary elections. This presumed advantage of personality Mr. Dewey's friends will hardly forego.

But this is not going to be the sort of primary campaign in which two men come up to the convention with each having close to half the delegates. There are other candidates besides the three now widely mentioned. In addition to the other candidates who have real hope, there will be many "favorite sons," who will come to the convention with their State delegations supporting them. To some extent the purpose of many "favorite sons" is precisely to prevent the nomination either being settled in advance of the convention or being a head-on duel between any two candidates. The hope of most Republican leaders is that the party's next national convention should be a real convention, a free, deliberative body, both as respects the nominations to be made and the platform to be written. Definitely, the nomination may go to someone not now widely talked about.

His Radio Presence Seen Very Effective

ABOUT THE SPEECH of Mr. Dewey, opening his candidacy at Minneapolis this week, one statement can safely be made. It is doubtful if ever anyone, speaking merely as a candidate for a nomination and speaking so far in advance of the convention, was heard by so many persons. In the opinions expressed the following day, a striking feature was the frequency with which the opinions dealt in terms of personality, of voice and radio appeal. The emphasis on this illustrates the way in which the radio has modified our political processes. The common judgment was that Mr. Dewey's radio presence was extremely effective. The fact is, among all the important public men in either party, Mr. Dewey is about the only one who challenges comparison with President Roosevelt in respect to Mr. Roosevelt's great asset, radio appeal. A further characteristic of the comment on Mr. Dewey's speech was that his voice resembles Mr. Roosevelt's. Mr. Dewey has most of the elements of charm of voice that Mr. Roosevelt has and, in addition, a deeper resonance and strength, due perhaps to his relative youth. In this respect and others, Mr. Dewey's youth may be an asset to him, rather than necessarily a disadvantage.

Jetty Repairs Urged At Ocean City Beach

Ocean City, Md., Dec. 8 (AP).—Asking immediate jetty repair work, the Ocean City Chamber of Commerce today declared the beach front below the south jetty had been badly cut by "alarming" erosion.

President Cecil Blake said a letter was sent to U. S. Representative David J. Ward seeking his help to repair the bulwarks.

Off The Record

By Ed Reed

"And who told you I treat aching dogs?"

Text of Hull's Note to British

The text of Secretary Hull's note to Great Britain on the British blockade of German exports follows:

My Government has noted with regret that by its order-in-council of November 28, the British government has undertaken to intercept all ships and all goods emanating from German ports, and ports in territory under German occupation, after December 4, 1939, and all ships from whatever port sailing after December 4 having on board goods of German origin or German ownership, and to require that such goods be discharged in a British or Allied port and placed in the custody of the marshal of the prize court.

This order if applied literally would subject American vessels to diversion to British ports if they are found to be carrying goods of German origin or German ownership, regardless of the place of landing of such goods or the place of destination and regardless of the ownership of the goods at the time that the vessel is intercepted, the words "enemy origin," according to the order, covering any goods having an origin in any territory under enemy control, and the words "enemy property" including goods belonging to any person in any such territory.

Must Justify Stoppage

Interference with neutral vessels on the high seas by belligerent powers must be justified upon some recognized belligerent right. It is conceded that a belligerent government has a right to visit and search neutral vessels on the high seas for the purpose of determining whether the vessel is carrying contraband of war to an opposing belligerent, is otherwise engaged in some form of unneutral service, or has broken or is attempting to break an effective blockade of an enemy port and, if justified by the evidence, to take the vessel into port.

American vessels are at the present time prohibited by our domestic law from engaging in any kind of commerce on the west coast of Europe between Bergen, Norway, on the north, and the northern part of Spain on the south. This prohibition applies to neutral as well as to belligerent ports within that area. Consequently, justification for interfering with American vessels or their cargoes on grounds of breach of blockade can hardly arise. Likewise the question of contraband does not arise with respect to goods en route from Germany to the United States.

Whatever may be said for or against measures directed by one belligerent against another, they may not rightfully be carried to the point of enlarging the rights of a belligerent over neutral vessels and their cargoes, or of otherwise penalizing neutral states or their nationals in connection with their legitimate activities.

Practical Objections

Quite apart from the principles of international law thus involved, the maintenance of the integrity of which cannot be too strongly emphasized at this time when a tendency toward disrespect for law in international relations is threatening the security of peace-loving nations, there are practical reasons which move my Government to take notice of the order-in-council here in question.

In many instances orders for goods of German origin have been placed by American nationals for which they have made payment in whole or in part or have otherwise obligated themselves. In other instances the goods purchased or which might be purchased cannot readily, if at all be duplicated in other markets.

These nationals have relied upon such purchases or the right to purchase for the carrying on of their legitimate trade, industry and professions. In these circumstances, the British government will readily appreciate why my Government cannot view with equanimity the measures contemplated by the order-in-council, which, if applied, cannot fail to add to the many inconveniences and damages to which innocent trade and commerce are already being subjected.

My Government is therefore under the necessity of requesting that measures adopted by the British government shall not cause interference with the legitimate trade of its nationals and of reserving meanwhile all its rights and the rights of its nationals whenever, and to the extent that they may be infringed.

Today And Tomorrow

By Walter Lippmann

Defense Of The Northern Democracies

THE OUTPOURING of sympathy and indignation from all parts of the world may be worse than useless if it does not lead to the organization of effective practical help for Finland and her Scandinavian neighbors. Resentment, "moral gestures," and mere pinpricks will not stop the advance of bolshevism or save the Finns; they are more likely to goad Stalin into visiting an even more terrible vengeance upon his victims. For he is a cruel and vindictive man, and it would give him a malign satisfaction to make the Finns pay a bloody price for the anger of their righteous but inactive friends.

Moreover, it would suit his policy. If he can crush the Finns while the rest of the world stands by helplessly, he will have done much to terrorize and intimidate his next victims. Successful violence is an impressive argument in Europe today. Moreover, a savage triumph over a Finland which had been admired but abandoned by the western peoples would certainly tend to strengthen the hand of the Nazis in Germany who wish to deepen the alliance with Moscow.

Hitler's Interests Not Germany's

NO DOUBT it is against the real interests of the German nation that Russia should dominate Scandinavia. But the interests of Hitler and the Nazi regime are not the same as the interests of Germany, the problem of the Nazis is how they can survive the war, and the stronger Stalin proves himself to be, the more surely will Hitler pay any price for Stalin's support. He has already sacrificed the German position in eastern Europe; he is now sacrificing the German position in northern Europe; he will next sacrifice the German position in southeastern Europe.

The more Stalin advances, the more must the Nazi regime become enmeshed with the Soviets. Already they have a common military frontier in Poland. If Stalin can cross Finland, Hitler will almost surely move into Sweden to protect Germany's interests. If Stalin moves toward Rumania, so will Hitler. They may hate each other, distrust each other, and wish to cut one another's throats. But they are already deeply involved in the same crimes; they are interdependent in that Hitler needs Stalin's help and Stalin is operating behind the screen of Hitler's armed forces. For these reasons the Bolshevik conquest of Finland will commit the Nazis and the Communists to an ever closer collaboration.

But the reverse is also true. A decisive check to the Bolshevik advance in Finland will not only save the Scandinavian countries from a partition like that of Poland. A decisive check in the northern battle area will also shake the whole Nazi-Communist alliance by demonstrating to patriotic Germans that Stalin is not only a disgraceful partner for Germany but an incompetent military ally.

Communism Needs Decisive Check

MOREOVER, a decisive check in the north will make it far easier to hold Stalin back in the Balkans; if the Finns can be helped to resist, then there should be no question that Italy, Turkey and the Balkan states can resist. Finally, a decisive check to communism in Europe may help the Japanese to realize that they will be shortsighted if they make an alliance with the Soviets. For it will mean that the Allies are surely going to win the war and reestablish their influence in the Pacific; and it will mean that Russia, repulsed in Europe, will again seek to advance in the Far East.

Thus the defense of Finland is the defense of much more than Finland. Now in examining the practical possibilities of providing reinforcements for the Finns, it is, I think, a mistake to argue that the case of Finland is like that of Ethiopia. There is, I submit, no resemblance between the two. The conquest of Ethiopia was a colonial campaign with localized consequences. But the campaign against Finland cannot end with the conquest of Finland; it will instantly place the whole of Scandinavia in jeopardy, and if the Soviets are not checked in Finland, they will have to be checked in Sweden and Norway. At some point in their advance, a resistance will have to be organized, and the only real question is wether it is to be organized now or a little later.

The answer to that question will have to be found, not in Washington and not in the American press, but in London, Paris and Rome. For what stands in the way of adequate reinforcement of the Finns is Nazi Germany, which is threatening Sweden and is in control of the Baltic. And it is only from Britain, France and Italy that military help can be provided. So the Allies must decide the grave question of where in Scandinavia they will intervene. The Italians must decide the grave question of how they will reconcile their German alliance with their vital interest in hecking the Bolshevik advance.

Hitler Is Obstacle To Finland Defense

THE POWER to act, and the responsibility for action, is in Europe, not here, and in our moral indignation we must never lose sight of the controlling fact that the obstacle to the defense of Finland is Hitler and that the salvation of Finland and of all the other small nations that are caught in the aggression depends upon the armed might of Great Britain and France and their allies.

So the real decisions must be taken in Europe, and the British and French will understand why in the general state of the world, the United States must despite its sympathies remain a non-belligerent in the European war. Nevertheless, an American policy of economic help and diplomatic intervention on behalf of Finland may be of some substantial importance when the Allies and Italy decide to go into action to check Stalin.

It will mean a lot if the neutrality law does not have to be clamped down upon Finland, Sweden, Norway, Italy and Turkey. It will mean a lot if these nations that are still neutral, but will soon be in the front line of resistance, are allowed to have credit, and if means are found for facilitating and giving priority in the delivery of munitions, either directly to the threatened nations or indirectly by replenishing the reserves of those who give help to the Finns and the others.

Moreover, a declaration of solidarity by all, or even by most, of the American nations, condemning the Bolshevik aggression will not be without some value in Berlin. For it will remind the German people that Hitler is not the champion of Europe against bolshevism, but that he is its ally. And more than that, it will remind them that while Allied blockade of German exports to this hemisphere may be disputed in theory, in practice, especially if Hitler goes actively to the support of Stalin, that blockade will be allowed to become completely effective

Diplomatic Break Seen Unnecessary

THERE ARE NOT, I believe, many Americans who wish to practice a strict and impartial neutrality in this new phase of the war. While the conviction is well-nigh unanimous and will remain so that the United States has too many grave responsibilities elsewhere to become involved as a belligerent in Europe, there is almost no disposition anywhere to be neutral in thought, and from all quarters there comes a demand for affirmative diplomatic action.

Some, curiously enough many of them men who were saying a few weeks ago that there is no moral issue in the European war, are now in favor of going so far as to break off diplomatic relations with Russia. They should keep their shirts on, and not exhibit the instability of their judgment. The breaking off of diplomatic relations is the gravest step a nation can take when it is at peace. For it is the usual preliminary to a declaration of war. The President has therefore been wise, I believe, in refusing to take this grave step, knowing that the country's sentiment and its interest are opposed to taking the road to war.

There is no need to take that road at all. The Russians cannot possibly get at us and we cannot possibly get directly at them. We cannot fight Russia and there would be no sense in taking even the preliminary steps towards a war with Russia. But we can help our friends. And given the political geography of the world today, in Europe and in Asia, more can be done to help the Finns directly and indirectly, now and ultimately, by practicing a highly benevolent neutrality in a calm and deliberate and cool spirit than by indulging in excited and hysterical gestures.

For what counts is that Scandinavia should be saved, not that we should exhibit our moral grandeur at a safe distance from the theater of war.

The Once Over

By H. I. Phillips

Report On Repeal

It is six years since prohibition was repealed, and a canvas indicates that drinking has decreased. There isn't much doubt of it. Looking back at conditions during prohibition, the American scene today seems like a study in teetotalism.

Six years ago it seemed everybody was looking for a drink. Passing a speakeasy was considered by many people to be a major exercise in control. Today walking by a wide-open saloon is no trouble at all.

Drinking is no longer a demonstration of smartness or a means of registering a protest. It now comes under the head of nothing but simple drinking stripped of adventure, excitment and the matter of personal liberty. And as such it isn't very attractive.

Millions of Americans used to drink heavily just because they didn't like Pussyfoot Johnson and were annoyed by Andy Volstead.

When they managed to get through the grilled doors of a speakeasy they felt that they were storming a citadel. Every time the doorman squinted at them through the little peephole, got their names and let down the iron bars, they had the sensation that comes with being admitted to a forbidden city.

All a man may have wanted was a small glass of beer but what he got was a feeling of importance, influence and power.

He was willing to walk up three flights of stairs and stay in an unventilated room to get a drink not within 80 per cent as pure as the one that doesn't tempt him today in a de luxe ground floor barroom with air-conditioning.

Men even carried liquor about in brief cases, satchels and suitcases. The cry of America was "Handle that bag carefully and don't break anything."

After a golf foursome every member produced his own quart. It became an exercise in alcoholism.

Then came repeal. Getting a drink got to be such a simple matter that even the boys and girls stopped drinking out of flasks at football games.

What's that, Charlie? You've got a quart of stuff just off a boat? Well, who cares?

Habit

Sound the siren,
Raise the din!
Winnie Judd is
Out agin!

It's just possible that Winnie doesn't like being locked up.

Fair Warning

A New York department store is offering as Christmas gifts neckties selected in boxes of three by such notables as Lucius Beebe, Howard Chandler Christy, Kay Kyser, Vinnie Richards and Gertrude Lawrence. This may simplify the problem of necktie giving this Christmas, but it threatens complications. Some store is almost certain to offer underwear chosen by Herbert Bayard Swope, Walter Winchell, Mary Martin, Nicholas Murray Butler, Tommy Manville and Kate Smith.

Some Practical Workings of the Neutrality Act of 1939

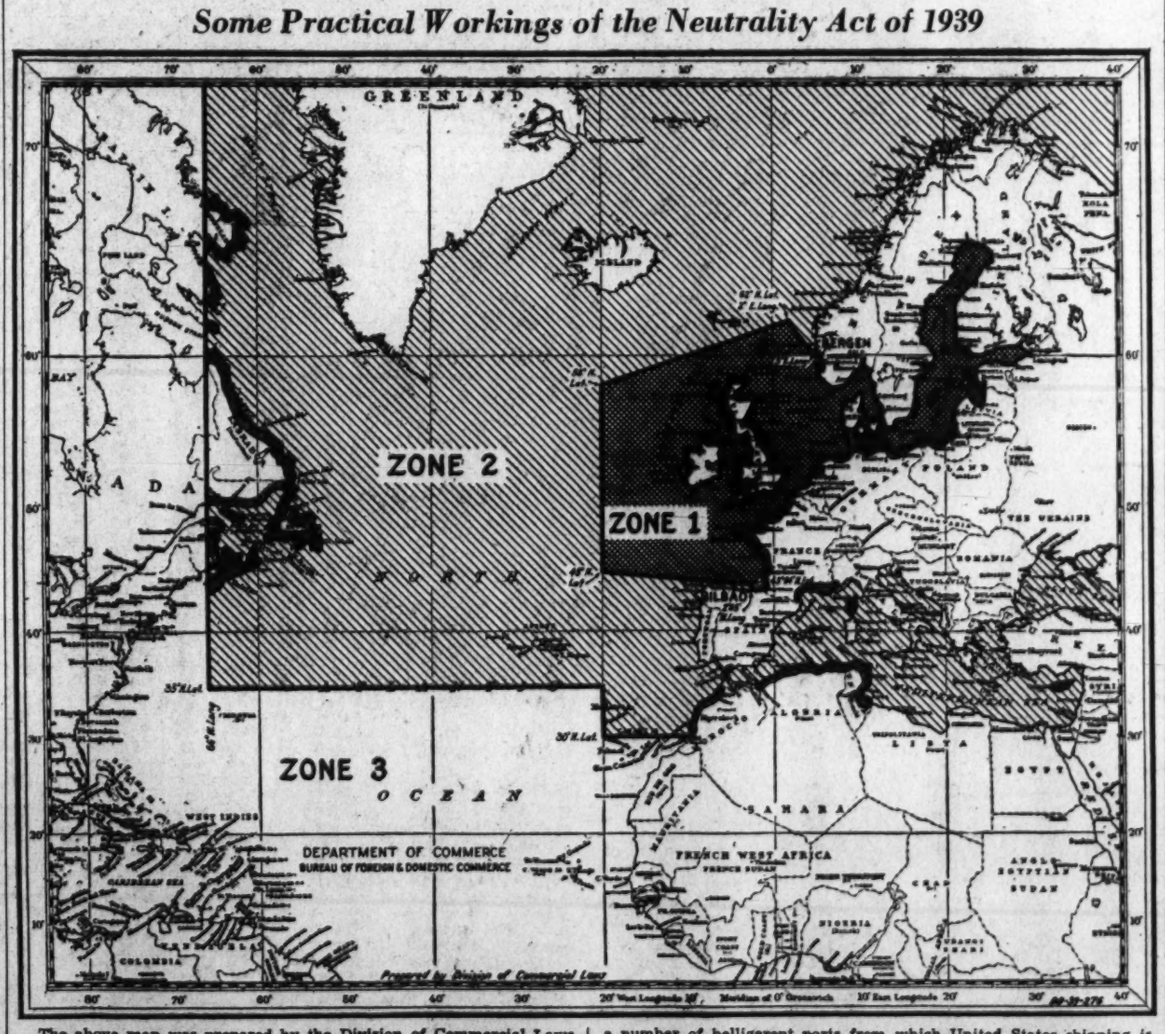

The above map was prepared by the Division of Commercial Laws of the United States Department of Commerce. A brief study of this map will aid in clarifying the rather complicated provisions of the neutrality act of 1939, especially as they affect our foreign trade and the travel of American citizens.

For convenience, the map divides the trading areas into three zones. Zone 1 is the combat area defined by the President in his proclamation of November 4, 1939. Zone 2 is a less restricted area, whose outer limits are defined in the neutrality act. Zone 3 includes the rest of the world. The following is a broad outline of the restrictions imposed on shipping and the movement of goods and of American nationals in the various zones.

Zone 1. American ships and American citizens may not lawfully enter this zone, except under such rules and regulations as may be prescribed by the President. No goods may be transported from the United States even by a foreign vessel to a belligerent country in this zone unless all right, title and interest in them on the part of American citizens has been extinguished. Such goods may include arms, ammunition and implements of war, if a license for their exportation has been obtained from the Department of State.

Zone 2. Although this zone is outside the combat area, it contains a number of belligerent ports from which United States shipping is debarred. The areas to which such restrictions apply are indicated on the map by heavy shading. American vessels may travel freely in this zone to neutral ports, but they must avoid entering Zone 1 while doing so. An American ship, for example, may proceed through Zone 2 to the neutral port of Genoa, but may not lawfully touch at Marseilles, which is in the same zone but is not a neutral port. American citizens may travel to ports of this zone only on ships of their own flag or on neutral ships. Goods of any description may be carried by American ships through this zone to ports of neutral countries.

Zone 3. This area differs from Zone 2 mainly in that it contains a number of belligerent ports from which American ships and nationals are not debarred. For example, an American vessel may not lawfully enter the port of Halifax (in Zone 2), but it may call at British ports in Bermuda, Jamaica, and elsewhere in Zone 3. United States citizens may travel to any belligerent port in this zone, but not on vessels of a belligerent nation. American ships may not carry arms, ammunition or implements of war to belligerent ports in Zone 3, but they may carry other cargo to these ports, and without the prior extinction of American right, title and interest.

At Julius's

Plaid Bag and Belt for her Christmas fling!

Queen of England's own clan plaid in a gay bag trimmed with badger brush like a Scot's sporran—and worn on matching belt!

Any school girl would love it! Set $3.

THE DEFENCE OF BRITAIN
By Liddell Hart
Author of THE WAR IN OUTLINE

Can Britain be invaded? How effective is her air defence? How could an attack through the Netherlands, Belgium, or Switzerland be met? The world is asking these questions; and Europe's foremost military analyst answers them frankly and authoritatively. A book that makes crystal-clear the tactics, strength and problems of the opposing forces. *444 pages, index.* **$3.50**

THE Danube
By Emil Lengyel

For 2,000 years Europe's warring armies have battled for control of the Danube, the world's richest river basin. Fully to understand the present conflict—and its probable future course—one must know the history and present-day situation of the people whose life centers on this important river. Emil Lengyel has made of this study a rich and colorful pageant of the superstitions, religions, the history, the age-old antagonisms and the outstanding personalities of its 80,000,000 people. *488 pages, 16 illustrations, 4 maps, index.* **$3.75**

BRENTANO'S
Booksellers to the World
1322 F ST. N.W. NATIONAL 0860
3-128 Connecticut Ave. WOodley 4701

It's Lansburgh's for

SWANK

JEWELRY for MEN

5.00

3.00

2.50

3.00

3.50

The "Personally Yours" Gift

DUO-GRAM SETS

THERE'S NO MAN who won't get a thrill out of a New Personalized Swank Set. They are the answer to all your male gift problems. Beautifully finished in either gold or silver effect . . . sparkling with personality. Note the attractive gift boxes. The final touch to a perfect gift.

Complete De Luxe Duo-Gram Set

Gold-finished tie-holder, cuff links and key chain. Each with the distinctive duo-gram initials. Packed in gorgeous gift case..... **5.00**

Swank Duo-Gram Tie Clip and Link Set

Two essentials for every man. Gold finished cuff links and tie clip with his two-initials on each. A really practical idea. **3.00**

Duo-Gram Cravat Chain and Collar Holder

Include this set with his Christmas ties. They are an absolute 'must' for the well-dressed man. Note the smart gold-finish **2.50**

Duo-Gram Cravat Chain and Buckle Set

Here's a gift that is different. A good-looking gold-finish belt buckle and tie holder, both with two initials **3.00**

Simulated Cameo Key Chain

A real beauty. Gold finished with a fastener that won't slip open. Simulated Cameo Clip at top. **1.50**

Swank Tie Clip and Collar Holder

Gold-finished double bar clip with Swank collar holder to match. Every man needs these. **2.00**

Swank Clip and Cravat Chain Set

Silver finished cravat chain with clip to match. Note the unusual decoration on the chain. **2.00**

Jeweled Clip and Cravat Chain

For that special someone choose this set. Imitation stone settings on both the clip and chain. **2.00**

Swank Personalized Gift Set

Initialed tie holder and key chain with collar holder to match. Gold finished. **3.50**

Lansburgh's—Men's Furnishings—Street Floor

Maybe I'm Partial to Metal . . .

said the Tin Woodman to the Scarecrow, "but, even so, those new Swank Sets are slick for Gifts."

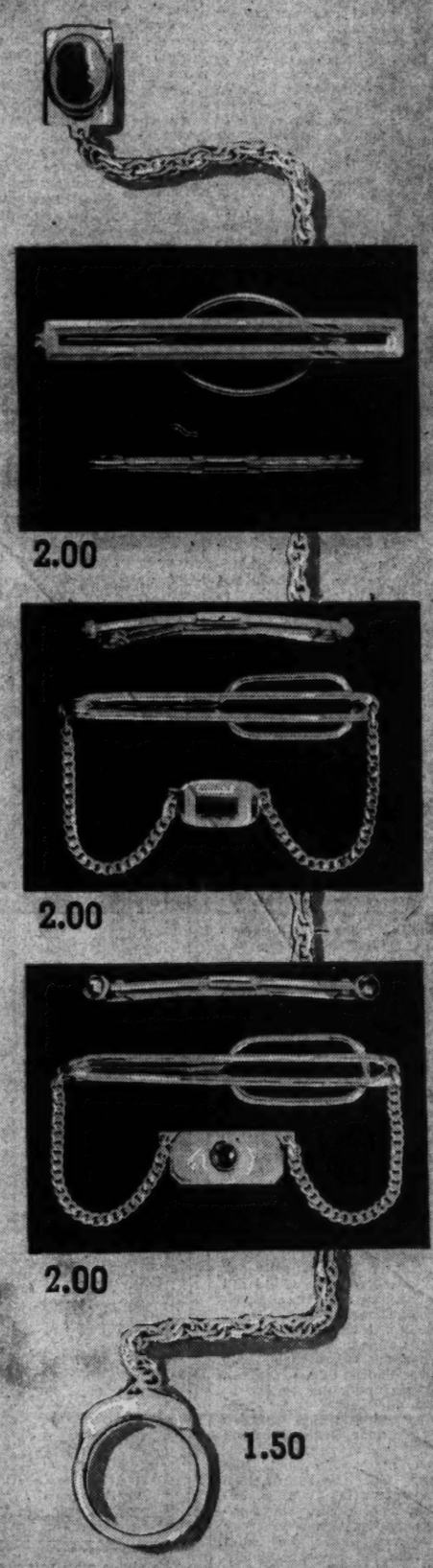

2.00

2.00

2.00

1.50

Lansburgh's

SEVENTH, EIGHTH and E STREETS District 7575

For a Merrie Christmas!

McNutt Asks Hope, Health As 'Defense'

Addresses 600 at 4th Annual Session Of American Public Welfare Group

Hope, ambition and health are America's most valuable "internal defenses" against world chaos, Paul V. McNutt, Federal Security Administrator, told more than 600 social workers at the fourth annual round table conference of the American Public Welfare Association last night at the Wardman Park Hotel.

Sharing the platform with him was Gov. Clarence D. Martin of Washington who called for "return to the pioneer spirit" and less "reliance on the Government for help." Four heads of Federal agencies made brief talks.

A letter from President Roosevelt, stressing need for "establishment of personnel standards" in welfare work and calling attention to increased benefits under recent amendments to the Social Security act, was read by Charles F. Ernst, director of the Washington State department of social security and president of the association. Ernst introduced speakers and honor guests.

Fears Internal Weakness

"By every child whom we release from hunger and disease," said McNutt, "we strengthen the innermost fibers of our country. By every young man and young woman, caught in unemployment and despair, to whom we open the door of hope and ambition, we fortify the bones and sinews of American democracy.

"By every man and woman whom we save from the terrors of disease, we build more firmly the brick and mortar of our internal security. By every American we can free from the fear of helpless old age, we have established the foundations of liberty."

Public welfare agencies and public health departments must meet "along the uncertain road ahead," McNutt declared, in a co-ordinated approach to the expansion of public services in communities throughout the Nation.

"In comparison to the slight danger that America could ever be invaded by an enemy power," he said, "the dangers against which we must marshal our forces are far more serious. If democracy and freedom should be in peril here, it would be from our own internal weakness."

Claims First Pension Move

Gov. Martin, declaring "the first old age assistance program was established in Washington State and found its way from there to the Capital," declared social security is impossible without economic security.

"But," he said, "I don't like that word 'security.' Rather do I prefer 'opportunity'—opportunity to work for men and women who want to work. There must be a revival in this country of appreciation of what we have; there must be a revival of the pioneer spirit which developed Washington 100 years ago, of faith and ambition and not so much dependence on the Government for help."

Introduced by Ernest, Miss Katharine Lenroot, chief of the United States Children's Bureau, traced organization of the association to a meeting in Boston in 1929 of a few earnest workers. Arthur J. Altmeyer, chairman of the Social Security Board, urged his audience, from every State in the Union, to "continue what you have been doing, but only more so."

Dr. Thomas Parran, Surgeon General, United States Public Health Service, declared his belief that "the opposition of professional groups to Government 'intrusion' into medical care has been due to the low quality of care furnished by Government agencies. It is up to you to provide the same quality of medical service for those who cannot provide it for themselves as that provided for those who can pay for it."

Guests Introduced

Guests introduced by Ernst were Miss Edith Abbott, dean of the School of Social Service Administration, University of Chicago; Miss Mary Irene Atkinson, director, Child Welfare Division, United States Children's Bureau; James V. Bennett, director, Bureau of Prisons; George E. Bigge, member, Social Security Board; Louis K. Brownlow, executive director, Public Administration Clearing House; John Corson, director, Bureau of Old Age and Survivors Insurance, Social Security Board; Miss Jane M. Hoey, director, Bureau of Public Assistance, Social Security Board; W. Frank Persons, special assistant to the director, Civilian Conservation Corps; Oscar Powell, executive director, Social Security Board, and Fred Haler, director, American Public Welfare Association.

At sessions of the association yesterday, David D. Adie, New York commissioner of social welfare, was named chairman of the new Council of State Public Assistance and Welfare Administrators. The council was organized Thursday to replace the Southern Association of Welfare Administrators.

John R. Thompson, Arkansas commissioner of public welfare, was named vice chairman. Haler will serve as secretary.

Cruising on Ketch, Md. Family of 4 Saved by Tanker

By the Associated Press

Annapolis, Md., Dec. 8.—Radio reports here today said Capt. J. J. Brewer, retired British navy officer, his wife, and her two children were safe aboard the tanker Robert E. Hopkins after their badly damaged ketch, The Temptress, had been found in distress.

The four were taken aboard the tanker off Cape Hatteras, and would be landed in New York, friends of the Brewers were told.

Reports to the Coast Guard at Norfolk, and radio messages did not disclose the fate of the boat, or how it was damaged.

Burglar Enters D. C. House And Finds a Hornet's Nest

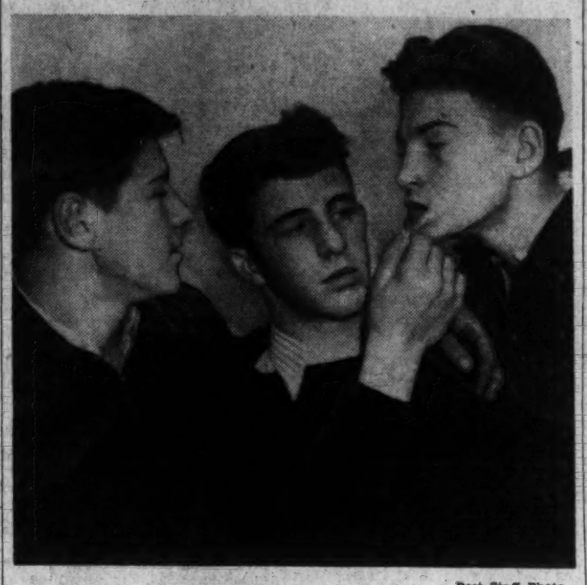

Post Staff Photo

That triple-threat team—"Itch," "Chooch" and "Kingie." The latter shows his battle scar

Anacostia Junior High Student and Two Chums (All Under 17) Teach Intruder The Meaning of Property Rights

A 14-year-old Anacostia junior high school student and two playmates last night tackled and captured a burglar.

Victors in the fray were Stanley (Kingie) Kingsbury, 14, of 3221 E street southeast; Junior (Chooch) Day, 15, of 3305 DuBois place southeast, and George (Itch) Wood, 17, of 3319 Ely place southeast. Major honors go to 107-pound "Kingie," who observed the mtruder in the home of Quincy E. White, 3307 Ely place southeast, and made the flying tackle which brought down the hefty housebreaker.

The three youths called in "Itch's" dad, George Wood, sr., a motorcycle patrolman, and split forces. Policeman Wood went to the rear of the White home, and the boys started for the front.

Apparently frightened by Wood's approach, the thief, a powerfully built colored man, bolted through the front door and ran smack into "Itch."

"Itch" waded in, but was flung off by the housebreaker. "Kingie" was next, and he made a below-the-knee flying tackle, as he does for the Dupont Bears. Fists and legs flying, "Chooch" dived in, too, and by that time "Itch" was back in the fuss. So that when Policeman Wood arrived from the other end of the house the three boys were sitting on top of the looter.

"Well," said the young Wood (who doesn't like to be called Junior), "the burglar was still putting up a fight. So we sent Kingie to my house to get my dad's pistol. And it helped quiet the guy, although I'm pretty su re there were no bullets in it."

After a police car had arrived and taken the thief to the stationhouse, it was discovered that "Kingie" had been torn and bruised in the pileup. The house looter had severely gashed the seventh-grader's lip and scratched his face. So "Kingie" had to be given anti-tetanus injection. All of which made him feel pretty sick for a hero.

At the Eleventh Precinct station, police recovered a watch, rings, and other jewelry stolen by the thief, who was found to have a housebreaking record.

The burglar told police he hadn't planned the robbery, but had "just had an itch" to steal, got off a bus and picked out the first unlighted house.

Commented one of the investigating police:

"It was a case of too many "Itches"—and "Chooches" and "Kingies."

Dean Warns Dads at Dinner

The decadent state of modern family life threatens civilization's future, the Very Rev. Noble C. Powell warned here last night.

Guest speaker at the Father and Son dinner at St. Paul's Episcopal Church, Rock Creek Parish, church school, the Dean of Washington Cathedral said the principles of love, honesty and unselfishness nurtured in a Christian home must be society's guide, or "our civilization will crack."

He recalled he had been born on an Alabama planation, and was "proud of it," and said in those days there was a compactness of life built around the family that is desperately needed today. He visioned a "tragic situation in finding our pleasures, business and other contacts outside the home."

Introduced by Dr. F. J. Bohanan, rector of St. Paul's, Dean Powell reminded the diners that there must be in the father-son relation that element which brings mutual respect in disparity between the elder's knowledge, authority and possessions, and the son's curiosity, obedience and dependability.

"The world would not be in its present economic condition if we had the mutual respect that grows out of a fellowship where all our resources are pooled for the common good," he declared. Lewis T. Boynton, executive secretary of the Diocesan Religious Education Department, and assistant editor of the Diocesan publication, was toastmaster.

Hit-Runner Kills Man, 85,

An 85-year-old man was killed by hit-and-run automobile last night, a youth died at Freelmen's Hospital of injuries received Thursday and two small boys were hurt in District traffic yesterday.

Francis Eugene Heffner, of Wilson Lane, Bethesda, Md., was pronounced dead by Dr. E. G. Bauersfield, of Bethesda, after he was found beside the road 150 feet from his home. His daughter, Mrs. M. B. Austin, with whom he lived, said he was walking to the home of a friend nearby.

James P. Pinckney, 17, colored, died at Freedman's of a fractured skull received Thursday night in an accident near Upper Marlboro, Md. Pinckey lived at Naylors, Md.

Less than 30 minutes after he was reported lost by his mother, Peter Tarpgaard, 2, of 4021 Benton street northwest, was struck by an automobile at Forty-first and Calvert streets northwest. He suffered minor cuts to his face and received first aid at Children's Hospital.

According to police, Dr. Isreal Kessler, 2500 Forty-first street northwest, was backing his car when he heard the machine strike something. He stopped and noticed Peter pulling some toys away from the wheels. The boy is the son of Peter Tarpgaard, an engineer at the War Department.

Herbert F. Reynolds, colored, 4, of 1728 Montello avenue northeast, was treated at Casualty Hospital after he was knocked down by an automobile in front of his home.

Yule Tree To Be Placed In Ellipse

Added Space Over Lafayette Park Is Expected to Draw Record Crowd

The 1939 National Community Christmas Tree will be located in the Ellipse, instead of Lafayette Park, it was announced yesterday by the executive committee on arrangements. President Roosevelt will deliver his seventh Christmas Eve address and pull the switch illuminating the 40-foot cedar.

Not since the first community tree exercises in 1923, when President Coolidge was the speaker, have they been held in the Ellipse, south of the White House. In the last few years the tree has been located in Lafayette Park and, before that, in Sherman Square.

The program, as approved yesterday by the executive committee, headed by Miss Sibyl Baker, will open at 4:30 p. m. Christmas Eve with a concert by the U. S. Marine Band. At 5 o'clock President Roosevelt and his party will arrive.

Scouts to Greet Party

The Most Rev. Patrick J. McCormick, vice rector of Catholic University, will give the invocation, followed by a brief address by Representative Randolph (Democrat), of West Virginia, chairman of the national committee on arrangements.

The President and Mrs. Roosevelt will be greeted by a Boy Scout and a Girl Scout, then the President will deliver a 7-minute Christmas greeting to the Nation. Concluding features will be the singing of carols by the Federal Playhouse Chorus and a cornet solo, "Cantique de Noel."

The Rev. Dr. John W. Rustin, of Mount Vernon M. E. Church, will pronounce the benediction.

Maj. Ernest W. Brown, superintendent of Metropolitan police, and Capt. P. J. Carroll, chief of park police, announced that auto travel and parking along the Ellipse will be prohibited, except to cars bearing special windshield stickers. Two hundred and fifty of these will be issued.

Seats Planned for 940

South Executive avenue will be kept open to traffic, however, except in the short intervals when the Presidential party is going to and returning from the exercises. Parking will be permitted on Fifteenth and Seventeenth streets and along the south side of Constitution avenue, between those streets. The north side will be reserved for the Marine Band.

At the luncheon meeting, at Wesley Hall, Miss Baker reported that John Browning, 1811 Wyoming avenue northwest, has been chosen as the Boy Scout who will greet President Roosevelt. He has a record of six years of perfect attendance at meetings of Troop No. 5.

The Girl Scout has not yet been appointed.

Albert Clyde-Burton, office of National Capital Parks, said the 40-foot cedar tree will be located just south of the center of the Ellipse. It will be gaily illuminated and decorated but it will not be a "singing tree," in contrast with previous occasions.

The President's grandstand will have 140 seats and the other stand will have a capacity of 800.

Record Crowd Expected

The Ellipse is far more spacious than Lafayette Park or Sherman Circle and Capt. Carroll predicted attendance at the tree lighting ceremonies will be greater than at any in the past.

Mrs. Frank A. Linzel, president of the Women's Council, Washington Federation of Churches, announced that at least 70 of the Capital's inhabited alleys will be decorated with Christmas trees under the federation's auspices. Mrs. Roosevelt will tour one of the alleys, in keeping with her usual Christmas Eve custom, Mrs. Linzel said.

Arno B. Cammerer, director of the National Park Service, is vice chairman of the national committee on the National Community Christmas Tree. Assisting Miss Baker as vice chairman of the executive committee are Ovid Butler, American Forestry Association, and Frank T. Gartside, acting superintendent, National Capital Parks.

Chairman of subcommittees, as announced yesterday, are John S. Bartlett, lighting, and John A. Remon, broadcasting.

Gonzaga Mothers Association Installs Officers

Post Staff Photo

Officers of the Mothers Association of Gonzaga High School were installed last night at ceremonies in the school auditorium. Left to right—Mrs. Ralph Whelan, treasurer; Mrs. John Chester Brady, president; Mrs. Louise Diggins, secretary; Mrs. Thomas R. Fitzgerald, retiring president, and Mrs. James B. Fitzgerald

Virginia Society's Harvest Ball Queen and Court

Post Staff Photo

Queen of the Apple Harvest and Princesses of her court were selected last night at the Virginia State Society's Harvest Ball in the Raleigh Hotel. Rear (left to right)—Betty Jacob, Jane Hanna, Virginia Paxton, queen; and Virginia Parks. Front (left to right) Elizabeth Cowman and Henrietta Nunnally

Symphony Finds Troubadour Life Not Without Its Cares

85 Wandering Minstrels, Now in Troy, Holds Music Demands Devoted Attention; Even 80 Concerts a Year Won't Pay Rent

By John Chabot Smith
A Staff Correspondent.

Troy, N. Y., Dec. 8.—To the 85 wandering minstrels of the National Symphopy Orchestra, who played here tonight their sixth concert in five days, the life of a troubadour is not without its cares. Music is a hard master demanding devoted attention, they say, and even 80 concerts a year won't pay all the rent.

This morning in a hotel bedroom at Utica, N. Y., halfway resting place between Hamilton and Troy, four musicians spent their leisure hours rehearsing as the Pro Musica String Quartet. They play in Washington between orchestra seasons; and they rehearse when they can, which often means on tour.

"Playing in a quartet is rather like being married to three people," remarked the first violinist, Milton Schwartz. "You not only have to know the music, you have to understand each other perfectly." They were sitting on twin beds facing each other, with the music propped up in front of them on suitcases.

Founded School

The quartet was started about seven years ago by Jeno Sevely, who plays second violin. A Hungarian, he played with both the Damrosch and New York Philharmonic orchestras before joining the National Symphony in its early days, and organized the quartet with the help of Mrs. Jouett Shouse and Mr. and Mrs. Walter Nash. The other members of the group are Ralph Hersh, viola, and William Brennand, cello.

Sevely has this year begun a more ambitious project, the Virginia School of Allied Arts, in association with Alice Louise Hunter, member of the Washington National Ballet, and the leading players of each instrument in the orchestra. The school is to be a center for teaching all branches of music, as well as painting, drawing, dancing, and sculpture.

The school may be more profitable, but to him the quartet is more important. "There's not a lot of money in it, but it is a wonderful experience. You put a lot of love into a quartet; everything you do in it has meaning, sensitivity."

Relaxes by Waving Hair

Most of the men supplement their orchestral work with music of some sort, even Violinist George Steiner, who is studying for mis master's degree in philosophy at Johns Hopkins University, is writing his thesis on the philosophic aspects of musical talent.

But when Marcel Ancher lays down his cello, it is to serve a different art—hairdressing. Born in the south of France, he learned marcel waving from his mother and now finds the art of creating beautiful heads is perfect relaxation after music.

Music and hair-dressing have a lot in common, he said today. The main thing is to have artistic taste, to know what you want and work at it until you get it. Beautiful heads and beautiful music are created in the same way, by lines and colors in the proper proportions.

"I don't mean that a good coiffeur will always be a good musician, but at least he will appreciate music," he remarked. "It is the same way with painting and sculpture. You learn to see the lines and colors."

Partner Look After Salon

Sitting in the lobby of the hotel among piled up luggage and instruments, Ancher demonstrated how it is done. "You study each head and see, for instance, if the woman has a high forehead and a long nose, like mine, you try and make her forget about those features. A curl here, and a line there"—he ran his finger down his tanned cheek—"and she becomes beautiful."

The cellist has a partner to take care of the salon while he is on tour. The business fits in well with the music, for its busy seasons, just before and just after the summer and at Christmas, come betwen the orchestra seasons.

Tonight's concert was played in Troy's 60-year-old music hall, on the third floor of the Troy Savings Bank Building. Copied after a French opera house, it is decorated with ornate carvings, fluted columns and painted flowers on the ceiling. Three tiers of curtained boxes, each distinguished with the name of a famous musician, look down on the pit from either side. Massive organ pipes rise above the orchestra.

The program, consisting of Goldmark's "Sakuntala" overture, Mozart's "Kleine Nachtmusik," selections for Moussorgsky's "Boris Godounov" and the Fifth Symphony by Tchaikowsky, was enthusiastically received by an audience of nearly 1,500 persons.

$1,500 Presented To Mgr. Dowling By His Parish

Fifteen hundred Holy Name parishioners packed their school auditorium at Neal street and West Virginia avenue northeast last night to honor their pastor, Mgr. John W. Dowling with a cash testimonial of $1,086.26.

The reception was in recognition of the pastor's recent elevation to the rank of monsignor. At the same time clerical and lay speakers paid tribute to priest's long and productive service in behalf of Holy Name Church. Mgr. Dowling has been pastor of the church for more than a quarter century.

Accepting the money, Mgr. Dowling said it would be used to extend Holy Name's building program. During his pastorate the parish has erected a school and a convent.

Citizens Told To Enliven Suffrage Plea

More strenuous agitation on the part of District citizens who desire suffrage was urged by William McK. Clayton last night at a meeting of the Brightwood Citizens Association at the Paul Junior High School, Eighth and Nicholson street northwest. He discussed the problem of national representation should district citizens obtain a vote.

The association went on record as opposing any "stream-lining" of the District government without the inclusion of suffrage in the proposed changes.

Other resolutions adopted opposition to any further reduction in the fire department; a request for a permanent staff of teachers of the Association for the Education of Handicapped Children to teach children regularly who are unable to attend school; and a request for a traffic light at the corner of Georgia avenue and Kennedy street northwest. Requests were made for the trimming of trees in the 5300 block Georgia avenue, and between Hamilton and Ingraham streets on Georgia avenue northwest.

P.U.C. Denies Plea to Drop Takoma Line

Economies Held Problematical, Too Small to Justify Cars' Abandonment

The Public Utilities Commission yesterday denied an application by the Capital Transit Co. to abandon the Butternut street car service.

Company officials testified at a public hearing that economies would result but the commission held that "such economies appeared to be relatively small, at most, and highly problematical."

The proposal of the company contemplated abandonment of double overhead trackage in Butternut street between Georgia avenue and Fourth street, and terminal and trackage in Fourth street between Butternut and Cedar streets. Although the present arrangement does not permit the use of the new streamline cars, the commission said it favored new facilities to make this possible. The streamlined cars must be turned around at each end of the line.

The scope of the hearing was broadened by the commission to include evidence on the possibility of providing a loop for use of the new cars.

The commission said the hearings brought out a "very definite desire" on the part of the community to have street car service continued

At the same time the commission approved a plan by the company to proceed with a single track loop in Commodore Barney Circle.

City News In Brief

Hurt Skipping Rope

Fifteen-year-old Burnett Bradley, of 2911 Porter street northwest, was taken to Emergency Hospital with a brain concussion yesterday, two hours after he fell while skipping rope at the Alice Deal Junior High School.

He tripped and fell while playing at recess time, but went back to class, claiming he felt all right.

Footpads Get $90

Footpads victimized two persons last night and escaped with $90.

Lawrence L. Pursey, of 2225 Twelfth street northwest, was attacked by three men and beaten in the 900 block, M street northwest. They took $60 from his wallet.

Fred Jones, 30, colored, of 433 O street northwest, was choked and robbed of $30.

Before the Theater Dine at
MONTMARTRE
NOCTAMBULE
A new skit . . . Gruffles & Co. French atmosphere. Sat. nights only. Songs. Group singing. Slides. Skits. 1106 Md. Ave. S.W. (The Evergreens). Dinner 6-10; Sup. 10-12. Me. 5804.

Headquarters for
Trusses
Elastic Stockings Anklets
from $2.00 up
(Lady Attendant)
Liggett's, 14th & H Sts. N.W.

Going South?

Be Sure to See
The Winter
Travel Number
in
Sunday's Post

Richmond Highway (Route 1)
3 Miles South Of Alexandria
The NIGHTINGALE
Largest Club in Washington Area
Dance to the Sweet Swing of
Bill Downer's Orchestra
9:30 to 1:00 Nightly Except Monday
Reservations—JEmple 4640

SAVE AND SAFE
Holiday Travel
AT

LOW ROUND TRIP FARES
IN COACHES AND PULLMANS

Make the Holidays travel days . . . visit home, take a winter vacation. This year there's more reason than ever to take the train. For not only are round trip rail fares low in both coaches and Pullmans; the farther you go, the more you save; the rate per mile decreases with distance. Then, you save more than money when you go by train. You avoid highway hazards and uncertainties . . . enjoy complete peace-of-mind. You get there faster . . . leave, arrive on definite schedules to fit in with your holiday time and plans.

It's so much more thrilling, too, in the gay company that fills the brilliant trains of the Pennsylvania Railroad, including *Liberty Limited* and *"Spirit of St. Louis"* of the Pennsylvania Fleet of Modernism. This year enjoy your holiday trip from beginning to end . . . go by Pennsylvania Railroad.

SPECIAL FARES FOR THE HOLIDAYS

From Dec. 21 to Jan. 1 special reduced round trip coach tickets will be sold at the rate of 2c a mile for distances from 25 to 450 miles . . . good returning up to Jan. 7.

10-day tickets to New York — $7.50 round trip in coaches on trains leaving Washington 1, 4 and 5 P. M. Fridays, Dec. 22 and 29; Saturdays, Dec. 23 and 30. Returning, on any train within 10 days, including date of sale.

EVERY DAY Recently reduced 60-day coach tickets . . . good anywhere . . . anytime . . . any distance . . . are on sale every day . . . the rate per mile is even less than 2c for distances over 450 miles.

Also reduced 60-day round trip rail fares good in all types of Pullman accommodations. And low rail fares (one-way or 60-day round trip) good in upper berths. Pullman charge for upper berth also reduced, either round trip or one-way.

HERE'S SERVICE

4 trains daily to Chicago, led by *Liberty Limited* of the Fleet of Modernism. 3 fine trains to St. Louis, including *"Spirit of St. Louis"* of the Fleet of Modernism. Between Washington and New York . . . 40 all-electric trains daily, led by *The Congressional*. To New England — 3 through trains daily.

Splendid daily service to Cleveland, Detroit and other Midwest points. Coaches on all trains.

Give a trip for a gift! Attractive Christmas gift orders on sale at all Pennsylvania Railroad ticket offices.

STUDENTS: Make the most of your vacation time. Travel on time-saving trains at money-saving fares.

For reservations phone District 1424 or ask any Pennsylvania Agent.

PENNSYLVANIA RAILROAD

Hamline Plans J. R. Lapham Memorial Rites

Dr. Marvin Will Be Main Speaker at 9:45 A. M. Service

Memorial rites honoring the late Dr. John R. Lapham, former president of the Hamline Methodist Church Men's Brotherhood, are scheduled for tomorrow at 9:45 a. m. there, with Dr. Cloyd H. Marvin, president of George Washington University, as main speaker. Dr. Lapham was dean of its engineering school.

The service will be sponsored by the brotherhood, in cooperation with the adult Bible classes of the church school.

Dr. Chesteen Smith, former pastor at Hamline, will be guest speaker at the 11 a. m. and 8 p. m. services, discussing "Worthy Goals for Christian Adventures" and "Dangerous Trends in Modern Life." Dr. H. W. Burgan, pastor, is in Boston, attending a special Methodist committee meeting.

Mount Vernon Place. The Washington Missionary College Choir will present Handel's oratorio, "The Messiah," at 8 p. m., with George W. Greer as conductor. Dr. John W. Rustin's sermon theme for tomorrow at 11 a. m. will be "Now Is the Accepted Time." The choir, directed by Deane Shure, will sing an old English Christmas carol.

Trinity. The Rev. E. B. Wilcox's morning and evening themes will be "Grace" and "Life Everlasting."

Lewis Memorial. Universal Bible Sunday will be observed, the Rev. John A. Trader preaching at 11 a. m. on "The Text for Our Times."

Petworth. Dr. Frank Steelman will preach on "The Iron That Swims." The senior choir, directed by Ardis Atkinson Cannon, will render "O Thou That Tellest Good Tidings," by Handel. At 6:30 the Intermediate League will begin their special Christmas programs with a service on "Christmas Here and Everywhere." The young people will meet in the chapel at 7 p. m. for a candlelight vesper service. At 8 p. m. the combined choirs of 100 voices will present the first of the Christmas musical programs. Dikran Kavaljian will be the guest violinist.

Francis Asbury. Dr. Robin Gould will preach at 11 a. m. on "Providence and Life," and at 8 p. m. on "The Basis of Courage."

Calvary. "When Christmas Comes" will be the sermon subject of the Rev. Orris Gravenor Robinson. Louis Potter will conduct the junior choir in special anthems and the minister will preach a short children's sermon.

Lincoln Road. "We Have Seen His Star" will be the sermon theme of Dr. Reginald Heber Stone at 11 a. m.

Chevy Chase. The Rev. Edward Gardiner Latch will have "The Christmas Life" as his theme at the 11 a. m. service.

Foundry. Dr. Frederick Brown Harris will preach at 11 a. m. on "What One Man Found in God," and at 8 p. m. on "Where Is the Past." The glee club of the Chevy Chase Junior College will give the musical program at the evening service.

Metropolitan. During Advent the Rev. William Andrew Keese will preach a series of sermons on "Our Advent Affirmations." Tomorrow the theme will be "He Came—Our Heritage."

Emory. Dr. Horace E. Cromer will preach at 11 a. m. on "Answered Questions" and at 8 p. m. on "I Am Persuaded." The junior choir, composed of primary and junior boys and girls will sing "The Prayer of a Norwegian Child" at 11 a. m. from the balcony of the church auditorium.

Eldbrooke. "Making Christ Live" will be the subject of the Advent sermon of Dr. Walter M. Michael at the morning worship service. At the evening service he will have "Christianity With Power" as the subject.

Union. Dr. John R. Edwards announced the subjects for tomorrow will be at 11 a. m. on "Approaching Bethlehem," and 8 p. m. on "Leaving Bethlehem." At the morning worship hour Harker's anthem "O Sing Unto the Lord" will be presented by the choir.

John Wesley A. M. E. Zion. Dr. William Orlando Carrington, pastor of the First A. M. E. Zion Church, Brooklyn, N. Y., and former pastor, will preach tomorrow at 4 p. m. as another highlight of the congregation's ninetieth anniversary celebration.

Community Church Survey Data

Post Staff Photo

Stacked in front of Mrs. Olive Barry are thousands of cards containing data compiled by workers in the Southeast Inter-Church community survey. Nine Protestant churches of six denominations sent 300 workers into thousands of homes to discover how available character-building resources of the community are being used. Mrs. Barry is shown in the club room of the Wilson Memorial Methodist Church with the Rev. John L. Mixon, head of the Social Welfare Department, Washington Federation of Churches

Dr. Dunham Pastor 30 Years

Dr. J. Harvey Dunham's thirtieth anniversary as pastor of Western Presbyterian Church will be fittingly commemorated Friday night when friends will tender him and Mrs. Dunham a reception in the Fellowship Hall at 1906 H street northwest.

Dr. Dunham entered the ministry as assistant pastor of one of the largest Presbyterian churches in Minneapolis, and in 1909 began his service at Western Church, serving the longest of its nine leaders.

Born at Cambridge, N. Y., he was graduated from Union College and Princeton Theological Seminary, and served as chaplain in the United States Army during the World War. He is a member of the Masonic order.

Many nationally prominent men have been connected with Western Presbyterian Church since its organization in 1848, among them President Franklin Pierce, members of his Cabinet, Congressmen and leaders of the country's military forces.

Among the list of subscribers to the old church, which once stood directly opposite the present edifice, was Senator Jefferson Davis, of Mississippi, later President of the Southern Confederacy. Gen. Ulysses Grant, President Lincoln and other noted figures were said to have attended services there occasionally.

The church membership is now almost 500.

Gunton-Temple. Concluding a series of sermons on the general theme of "No Blackout Here," Dr. Bernard Braskamp will preach at 11 a. m. on "No Blackout of the Christian Home."

Metropolitan. "The Key to Harmony and Happiness" will be Dr. Lowrey Fendrich's 11 a. m. sermon theme. "Jeremiah, the Man" will be the 8 p. m. subject.

Westminster Memorial. The Rev. Harry V. Porter will preach at 11 a. m. on "The Books of Books."

Central. Dr. James H. Taylor will preach in the morning on "The Power of Faith" and in the evening on "Redemption."

Mr. Selden M. Ely will address the Men's Bible Class on "The Growth and Development of the Presbyterian Church."

Covenant-First. The Shadow of the Almighty" will be Dr. Albert J. McCartney's 11 a. m. sermon theme.

New York Avenue. Dr. Peter Marshall's morning and evening sermon themes will be "Lord, Is It I?" and "The Disciple in the Scarlet Cloak." Dr. Marcel Brun will address French services at 4:30 p. m.

Chevy Chase. Dr. W. L. Darby, executive secretary of the Washington Federation of Churches, will preach tomorrow at 11 a. m. on "Christianity for Today." Dr. J. Hillman Hollister, pastor, is ill.

Dr. Brooks Selects Topic

"The Peril of Putting Personal Safety First" has been selected as Dr. Seth R. Brooks' 11 a. m. sermon theme tomorrow at Universalist National Memorial Church.

Lutheran Bible Rites Planned

Universal Bible Sunday, being observed in the Nation's churches tomorrow, will be marked by special services at Atonement Lutheran Church, Dr. Howard E. Snyder preaching at 11 a. m. on "The Bible." The Rev. James T. Powers, assistant pastor, is slated to address the Vesper service on "The Book of the Ages."

Reformation. Continuing his series on "Christ and Mental Health," Dr. Oscar F. Blackwelder will preach at 8 p. m. on "Do We Need Protestant Confessional?" He also will preach at 11 a. m., and the Rev. Ralph W. Loew, assistant pastor, at the 8:30 a. m. matins.

Takoma. Miss Laura Gilliland, former American missionary to Liberia, will address the thank offering and mission service at 11 a. m. The Rev. J. Adrian Pfeiffer is pastor.

Augustana. Dr. Arthur O. Hjelm's sermon-theme will be "The Second Advent." The church choir will render "The Lord is My Light" by Oley Speaks.

Tomorrow at 5:30 p. m. a public fellowship hour will be held in the social rooms of the church under the auspices of the Woman's Missionary Society.

Luther Place. Dr. Carl C. Rasmussen will preach the second sermon in his Advent series at the 11 o'clock service tomorrow. His subject will be "In Whom Gentiles Trust."

St. Paul's. Continuing his Advent series of sermons, Dr. Henry W. Snyder will preach tomorrow morning on the theme "What My Church Teaches About Man."

St. Mark's. "The Forgotten Appointment" will be the theme of the second Advent sermon at the 11 a. m. service, by the Rev. J. Luther Frantz, pastor.

Georgetown. "The Magna Charta of Christendom," will be the subject of the Rev. Harold E. Beatty, pastor. The service will be in keeping with the observance of Universal Bible Sunday.

Grace. "Advent," honoring the coming of Christ at Christmas, will be the theme of the double-service program. Dr. Gerhard E. Lenski, will preach on the theme: "Times When God Draws Very Nigh."

Christian Science Church Debt Free

Third Church of Christ, Scientist, announces that its edifice at Thirteenth and L streets northwest is now free of indebtedness, and, that in recognition of this accomplishment, dedicatory services will be held in the church tomorrow. Services will be held at 11 a. m., 2:30, 5 and 8 p. m.

"God, the Preserver of Man," is the subject of the lesson-sermon in all the Churches of Christ, Scientist, tomorrow at 11 a. m. All are cordially invited to attend the church services, including the Wednesday evening meetings at 8 o'clock.

The golden text is from Psalms 121:8: "The Lord shall preserve thy going out and thy coming in from this time forth, and even for evermore."

A Capella Choir to Sing At First Congregational

In a setting of candlelight and carols, the second Christman vesper service will be held tomorrow at 5 p. m. at First Congregational Church. The Washington A Capella Choir will sing, and a Yuletide story will be read by Dr. Howard Stone Anderson, rector. He will address the annual Forefather's Day service at 11 a. m. on "Life, Liberty and the Pursuit of . . ."

Mount Pleasant. "A Sermon From a Novelist" has been selected as Dr. Fred S. Buschmeyer's 11 a. m. sermon theme tomorrow.

National City Will Honor 19 Members

Tribute to Be Paid to Those in Congregation For 50 Years

Services tomorrow morning at National City Christian Church will honor 19 men and women who have been members of the congregation for 50 years.

Many of the recall worshiping in the small frame edifice with President James A. Garfield, were leaders in the Vermont avenue church under the ministries of Dr. F. D. Power and Dr. Earle Wilfley, and were active in pushing plans for the completion of the present building at Thomas Circle.

The program at 11 a. m. will include request musical numbers, presentation of souvenirs to the honored ones, and a sermon from Dr. Raphael Harwood Miller on "The Procession of Faith, from Generation to Generation."

Those to be honored will include the following:

Miss Kate Dungan, Mrs. Emma Lattimore, Mrs. DeForest Gray, Mrs. Ernestine Schneider, Miss Susanna Moore, Mrs. H. P. Maxwell, Mrs. A. E. Corning, Mrs. M. S. Emory, Mrs. E. G. Siggers, Mrs. John Henderson, Miss Mildred Saunders, Miss Katie Wick, Mrs. T. K. Saunders, Mr. E. W. Davis, Mrs. E. W. Davis, Mrs. C. C. Galloway, Mrs. Jeanette P. Smith, Mrs. Belle Sweet and Mrs. J. M. Pickens.

Columbia Heights—Woman's Day will be commemorated with the Rev. James H. McCallum, of Nanking, China, as guest speaker. He was among those refusing to board the ill-fated Panay, but chose to stay with his Chinese followers to protect them during the siege of Nanking. He was later one of the Committee on International Safety which saved over 10,000 lives. He is now at Union Theological Seminary, awaiting return to China when conditions warrant.

Third—"How Do You Look?" will be the Rev. C. N. Williams' 11 a. m. sermon theme tomorrow. Holy Communion will be celebrated. The Church school is slated to meet at 9:45 a. m.

Park View—Sunday will be observed as Woman's Day. The subject of the sermon by the Rev. J. Lloyd Black at 11 a. m. will be "Shining Lives." At 8 p. m. the Missionary Society will present a dramatization, "As Often."

Ninth Street—The annual Women's Day will be observed under the auspices of the Women's Council. The guest speaker at 11 a. m. will be Mrs. James McCallum, missionary in Nanking, China. She will discuss China and its relation to the Church.

Fifteenth Street—The Rev. Leslie L. Bowers will preach on "Reach Me That Book." the Junior Choir will render special numbers. Women's Day will be observed at 8 p. m. with Mrs. J. H. McCallum, missionary to Nanking, China, as guest speaker.

Cutters to Show Latin America Our Rescue Methods

Officials revealed yesterday that two Coast Guard cutters, carrying crack life-saving crews, will make a good-will cruise to Latin America this winter to show the neighbors to the south the service's proven ocean rescue methods.

The cutter Itasco, with a drill crew aboard which demonstrated breeches-buoy rescues and capsize drills at the San Francisco Fair, will leave San Diego, January 15, and visit ports in Mexico and Central America. At Acapulco, it will be joined by the cutter Andora, normally stationed at Key West, Fla.

After going through the Panama Canal, the ships will put into Caribbean and Mexican Gulf ports, ending the cruise at Tampico, March 9.

Ernest Schelling, Composer and Conductor, Dies

New York, Dec. 8 (AP).—Ernest Schelling, 63, famous composer, conductor and pianist, died today at his home of cerebral embolism. He was stricken yesterday when apparently in good health. With him at his death was his wife, the former Peggy Marshall, 21-year-old niece of Mrs. Vincent Astor, whom he married last August.

He was born at Belvidere, N. J. His first wife, the former Lucie Howe Draper, of New York, died in Switzerland in February, 1938.

His survivors include a brother, Prof. Felix E. Schelling, formerly of the University of Pennsylvania faculty, and a sister, Julia E. Schelling, of Washington.

Albright to Celebrate

Albright Memorial Evangelical Church tomorrow will celebrate its victorious financial drive of the church appreciation program, with the Rev. George E. Schnabel preaching on "Where Do We Go From Here?" Twenty-two thousand dollars was raised in cash and pledges at last Sunday's services.

Austin Gets Medal

New York, Dec. 8 (U.P.).—Senator Austin, Vermont Republican, tonight received the gold medal of Kappa Sigma Fraternity "for his contribution during the past year to the advancement of society."

Albany Rector To Be Guest At St. Thomas'

Rev. C. W. Findlay Was Classmate of Dr. H. S. Wilkinson

The Rev. Charles W. Findlay, rector of St. Andrew's Episcopal Church, Albany, N. Y., will be guest preacher tomorrow at 11 a. m. at St. Thomas' Episcopal Church, worship-place of President Roosevelt.

An outstanding man in the Episcopal ministry, the Rev. Mr. Findlay is a native of England, graduate of Harvard University, and a classmate of Dr. Howard S. Wilkinson at the Episcopal Theological School, Cambridge, Mass. Dr. Wilkinson is St. Thomas' rector.

The congregation of St. Andrew's Church here, whose property at New Hampshire and V street was sold recently to the Augustana Lutheran Church, will worship in St. Thomas' at 4 p. m., with the Rev. A. J. Wilder preaching.

Ascension, Silver Spring—Elizabth Clayton Bacon will present the Silver Spring Singers, a vested choral group, in a program of Christmas carols of all nations, together with living pictures of the Nativity, tomorrow at 8 p. m. in the parish hall on Sligo avenue and Carroll lane. Authentic costumes from the Holy Land will be used for the tableaux, arranged by Minnie Frost Rands, of Washington. "Hope Through the Holy Scriptures" will be the Rev. Joseph A. Hauber's 11 a. m. sermon theme.

Washington Cathedral—In the second of a series of Advent sermons, the Right Rev. James E. Freeman will preach at the 4 p. m. People's evensong service on "Facing Reality With Christ." The Very Rev. Noble C. Powell, Dean of Washington, will preach at 11 a. m.

Epiphany—Dr. Ze Barney Phillips' 11 a. m. sermon theme will be "The Sacred Literature of the Bible." The Crucifer's Guild will have a special service at 8 p. m., and the church school will hold its annual manger service at 9:30 a. m. Holy Communion is set for 8 a. m., and the fellowship meeting for 6:30 p. m.

St. Agnes'—The monthly corporate communion for the young people will be held at the 7:30 mass tomorrow. Horace Varian, delegate to the International Conference of Christian Youth in the Netherlands, will address the breakfast following.

St. John's—The Rev. James R. Helms, superintendent of the Good Shepherd Mission to the Navajo Indians at Fort Defiance, Ariz., will preach at 8 p. m. tomorrow.

At the 9:30 a. m. and 11.00 a. m. services the Rev. Oliver J. Hart, D. D., rector will preach on "The Word of God."

Ascension (Local)—At 11 o'clock the service will be morning prayer and litany, with sermon by the Rev. Raymond L. Wolven.

There wil be a celebration of the Holy Communion at 8 a. m., and the church school will assemble at 9:30 a. m.

Our Saviour, Brookland—The Right Rev. James E. Freeman, Bishop of Washington, will address the 11 a. m. confirmation rites. Holy Communion will be observed at 7:30 a. m.

All Saints'—The Rev. James R. Helms, of the Good Shepherd Missions at Fort Defiance, Ariz., will speak at 11 a. m. The Rev. Henry Teller Cocke will preside at the Communion service at 7:30 a. m.

Howard U. Sets Service

The Rev. William H. King, S. T. M., student secretary of the National Young Men's Christian Association, New York City, will address Howard University's religious services tomorrow at 11 a. m. in Andrew Rankin Chapel. This service will open the "Week of Prayer."

Dr. Bowman to Preach

To accommodate the increasing crowds at the Washington City Church of the Brethren, an additional service at 9 a. m., will be conducted this month. It will be similar to the 11 a. m. service. Dr. Warren D. Bowman will preach tomorrow at both services, and also at 8 p. m.

Mgr. McAdams to Conduct

A group of Catholic Daughters of America from Baltimore will attend a Day of Recollection tomorrow at the Washington Retreat House, 4000 Harwood road northeast, with the Right Rev. Mgr. Edward P. McAdams, rector of St. Joseph's Church, as retreat master.

Church of the Week

Growing Brookmont Baptist Congregation Plans Edifice

Funds Contributed By D. C. Convention And First Baptist

By Robert Tate Allan.

The congregation of Brookmont, Md., Baptist Church, recently admitted into the District of Columbia Baptist Convention, plans to build an edifice to house the growing congregation, officials revealed yesterday.

To rise near Conduit road and Broad street, where an option has been secured on a half-acre plot of ground, the structure will be financed partially by funds from the local First Baptist Church, its "mother" church; the D. C. Baptist Convention, of which Dr. Rufus W. Weaver is executive secretary, and the Brookmont congregation, each contributing $1,000.

Officials emphasized yesterday that much of the progress at Brookmont has been due to the co-operation of members of First Baptist Church, especially the young people of the Luther Rice and Euzalian classes.

Much of the Luther Rice Class work is carried on through its Missionary Auxiliary.

Young People Offered to Help

It was early in 1938 that the Rev. George Griffin, now temporary pastor of Chillum Baptist Church, canvassed the Brookmont area and found no worship facilities. He brought the matter to the attention of the congregation at First Baptist Church, led by Dr. Edward Hughes Pruden, president of the Washington Federation of Churches.

Offers to assist as teachers and in other ways came from the young people, with the result that in October, 1938, first organized services were held at Brookmont Community House, at the end of Ridge drive, with six persons present. Sunday school programs came first, then church services.

Among the supporters of the organization are Charles Jeter, John Osborne, Raymond Wier, Henry Hefly, R. A. Watkins and Barron F. Shields, all of the Luther Rice Class, whose motto is "We Serve"; Bessie Murray, Miss Eleanor Roche, Miss Peggy Owens, Miss Imajo Boulton, Miss Olive Reeks and others of the Euzalian class. Many youths are church school teachers at First Baptist Church. Miss Roche leads the choir at Brookmont.

R. A. WATKINS

The Rev. Marion W. Royall was called last February as first pastor, and formal organization of the congregation came on the twenty-sixth of that month. E. O. Brown was recently named as Sunday school head, a position filled for sometime by Barron F. Shields, who still is devoting much effort to strengthening the congregation.

Now somewhat cramped for space, the group finds it necessary for some classes to meet in private homes in the community. Sunday school meets at the Community House at 10 a. m., and church is at 11 a. m., while prayer meetings are held on Wednesday nights and choir rehearsals on Thursday nights.

Deacons of the congregation are Allen C. Davis, R. M. Donaldson and Mr. Watkins, who is moderator, while the trustees are Harold Nixon, also treasurer; Mr. Watkins, E. O. Brown and Mrs. Jane B. Owen. Mrs. Royall Carlock is clerk and Mr. and Mrs. Ermes Knight are adult advisors to the Baptist Young People's Union, of which Billie Brandenberg is president.

Fairfax Methodist Program Is Listed

Events for the Fairfax Methodist Circuit, announced by R. Carl Maxwell, pastor, are as follows.

Sunday, December 10, Sunday school, 10 a. m., Andrew Chapel and Fairfax; 2:15 p. m., Centerville, and 10:30 a. m., Pender. The Rev. Mr. Maxwell will preach at Pender, 9:30 a. m.; Fairfax, 11 a. m., and at Centerville, 3 p. m., on the theme, "'Twas the Night Before Christmas." The first is a series of pre-Christmas and Christmas sermons.

The three churches of Fairfax will hold their annual candle-light Christmas service in the Truro Episcopal Church with the pastor of the Methodist Church preaching the sermon. This union service is scheduled for 7:15 p. m. Monday, December 18.

Christmas services scheduled on the Fairfax Methodist circuit are as follows:

The Epworth League of Andrew Chapel will present a Christmas program at Andrew Chapel Methodist Church, 7 p. m. Sunday, December 17.

The Fairfax Methodist Church will participate in the union candle-light service at Truro Episcopal Church, Fairfax, at 7:15 p. m. Monday, December 18.

The Andrew Chapel Methodist Sunday school will hold their annual Christmas service at 7:30 p. m. Christmas Day.

The Centerville Methodist Sunday school is planning to have their Christmas program at 7:30 p. m. Tuesday, December 26.

The Pender Methodist Sunday school will have their Christmas entertainment on Wednesday night, December 27.

The Fairfax Methodist Junior and Senior Choirs will present a Christmas chorale during the Christmas season.

Salvation Army Services Listed

The Salvation Army announces the following services for tomorrow:

Maj. F. F. Fox will conduct the services at 606 E street northwest for Temple Corps. At 11 a. m. he will speak on "An Empty Vine," and at 8 p. m., on "Rescued From Fire."

Maj. Charles H. Dodd will conduct both meetings at 1501 Seventh street northwest for Colored Corps. At 11 a. m. he will use for his subject, "Life—Death." At 8:30 p. m. he will speak on, "Signs." Mrs. Dodd will accompany the major.

At 733 Eighth street southeast Capt. Lucille Galloway will speak to the Southeast Corps on "The Consecrated Life," at 11 a. m. Commandant Fred Willis will speak at 8 p. m. on "Man's Right Choice."

Talk Slated at All Souls'

Bryton Barron, of the State Department, will address the current problems' class at All Souls' Unitarian Church tomorrow at 10 a. m. on "Foreign Policy Information in a Democracy."

Dr. Abernethy To Preach On 'Bridges'

Topic Selected by Calvary Pastor for Children's Service

Dr. William S. Abernethy, pastor of Calvary Baptist Church, and president of the Washington Ministerial Association, will preach tomorrow at 8 p. m. on "Paying Second Fiddle," and at 11 a. m. on "I Love Thy Church, O God." His subject for the children's sermon will be "Bridges."

Metropolitan. Dr. John C. Ball's 11 a. m. sermon theme will be "The Joys of Following Jesus," while the Rev. Robert Carlton Savage, assistant pastor, will preach at 8 p. m.

West Washington. Led by the Rev. Charles B. Austin, pastor and president of the District of Columbia Baptist Convention, the congregation this week will begin preparation for the fifteenth annual presentation of its White Christmas pageant, to be given Sunday, December 17, at 8 p. m. under the direction of Sunday School Superintendent Robert L. Haycock.

First. Dr. Edward Hughes Pruden's morning and evening sermon topics will be "I Want to Be a Christian" and "Your Barabas."

Takoma. The latest "talkie" version of "Ten Nights in a Bar-room" will be presented at 8 p. m. under the auspices of the Anti-Saloon League, whose field superintendent, O. G. Christgau, will speak. The Rev. W. E. LaRue, pastor, will preach at 11 a. m.

Chevy Chase. The Rev. Edward O. Clark will preach tomorrow at 11 a. m. on "The New Evangelism." A Biblical film, "When Jesus Was Born," will be shown as a prelude to the pastor's 8 p. m. message.

Glenn Dale Service

The Washington Lutheran Inner Mission Society will conduct Sunday school classes at the Glenn Dale Children's Sanatoria tomorrow at 10 a. m. Services also are slated for Gallinger Hospital and the Laurel (Md.) Home for the Feeble Minded.

Osias to Address Forum

Camilo Osias, assistant to the Resident Commission of the Philippines will address the Calvary Methodist Forum tomorrow at 8 p. m. on "Economic and Social Conditions of the Philippines."

UNIVERSALIST

Universalist National Memorial Church
Cor. 16th and S Sts. N.W.
Rev. Seth R. Brooks, D. D.
10:00 a. m.—Church School. Adult Forum.
11:00 a. m.—Worship. Topic: "THE PERIL OF PUTTING PERSONAL SAFETY FIRST"
7:00 P. M.—Y. P. C. U.
National Capital Choir.
A Genuine Welcome To All.

LUTHERAN

CHURCH OF THE REFORMATION
Opposite Folger-Shakespeare Library
212 East Capitol Street
Dr. Oscar F. Blackwelder, Pastor
Dr. John Weidley, Pastor Emeritus
Rev. Ralph W. Loew, Assistant Pastor.
8:30 a. m.—Matin Service Sermon, "Now This Is the Story," the Rev. Loew.
9:30 a. m.—Sunday School.
11:00 a. m.—Morning Service. Sermon, "God in Our Times," Dr. Blackwelder.
6:45 p. m.—The Luther Leagues.
8:00 p. m.—Evening Service. Sermon, "Do We Need a Protestant Confessional?" Dr. Blackwelder.
The Public Is Cordially Invited.

We Invite You to Attend
ATONEMENT LUTHERAN CHURCH
Maryland Synod—U. L. C.
North Capitol St. and Rhode Island Ave.
Morning Service—11:00 A. M.
Evening Service—8:00 P. M.
Sunday School—9:40 A. M.
REV. HOWARD E. SNYDER, PASTOR.

Presbyterian
Church of the Pilgrims
On the Parkway
at 22d and P Sts. N.W.
Gift of the Presbyterians of the South to the Nation's Capital.
Rev. A. R. Bird, D. D., Minister.
Divine Worship, 11 a. m. and 7:45 p. m.
A Cordial Welcome to All

CENTRAL PRESBYTERIAN
Southern General Assembly
Intersection of 15th, 16th and Irving Sts. N.W.
James H. Taylor, D. D., Pastor
11:00 a. m.—Sermon by Dr. Taylor.
7:00 p. m.—Christian Endeavor.
8:00 p. m.—Sermon by Dr. Taylor.

SHERWOOD
Rhode Island Ave. at 22d St. N. E.
3 CHURCH SERVICES—
8:50 A. M., 11 A. M., 8 P. M.

COVENANT FIRST CHURCH
Presbyterian

Conn. Ave. at 18th & N Sts.
Albert Joseph McCartney, D. D.
William Henry Denney,
Ministers
Morning Worship—11:00 A.M.
"THE SHADOW OF THE ALMIGHTY"
Dr. McCartney, Preaching.
Sunday School for All Departments at 9:45 A. M.
Vesper Service Thursday, 5 P. M.

NEW YORK AVENUE CHURCH
15th & N & N. Y. AVES. N.W.
Minister
DR. PETER MARSHALL
DR. ALBERT EVANS
9:30 A. M.—Church Bible School.
11:00 A. M.—"LORD, IS IT I?"
6:45 P. M.—Young People's Meetings.
8:00 P. M.—"THE DISCIPLE IN THE SCARLET CLOAK."
Dr. Marshall preaching
CHORAL MUSIC

UNITARIAN

ALL SOULS' CHURCH
Sixteenth and Harvard Streets
Minister
Ulysses G. B. Pierce, D. D.
9:45 A.M. Church School
11:00 A.M. Morning Worship
"Religion Speaks for Itself"
5:00 p. m.—Modern French Music.
5:30 p. m.—Book Chat. "The Chinese Are Like That."
7:30 p. m.—Motion Picture Hour.
"THREE SMART GIRLS GROW UP"

CHRISTIAN

COLUMBIA HEIGHTS
1431 Park Road N.W.
Arthur P. Wilson, Minister
Woman's Day
11:00 a. m.—Guest Speaker, the Rev. J. H. McCallum, of Nanking, China.
7:30 p. m.—Forum.
"TESTS OF DISCIPLESHIP"

BAPTIST

FIRST Baptist Church
16th & O Sts. N.W.
Rev. Edward Hughes Pruden, D.D., Pastor
11:00 a. m.—"I Want to Be a Christian."
8:00 p. m.—"Your Barabas."
Sermons by Dr. Pruden.
Sunday School at 9:30 a. m.
B. Y. P. U. at 6:45 p. m.
Swedish Services at 3:30 p. m.

Episcopal

Rock Creek Church
Founded A. D. 1719
Rock Creek Church Rd. & Webster St.
Rev. F. J. Bohanan, D. D., Rector
Services 8:30 a. m. and 11:00 a. m.

Church of the Epiphany
1317 G St. N.W.
The Rev. Z. B. Phillips, D.D., LL. D.
The Rev. Duncan Fraser, B.A.
8:00 A. M.—Holy Communion.
9:30 A. M.—Church School Manger Service.
11:00 A. M.—Morning Prayer and Sermon by Dr. Phillips.
6:30 P. M.—Young People's Fellowship.
8:00 P. M.—Special Service for Crucifer's Guild. Address by Dr. Phillips.

WASHINGTON CATHEDRAL
Wisconsin and Massachusetts Avenues and Woodley Road
7:30 and 9:30 a. m.—Holy Communion.
11:00 a. m.—Morning Prayer and Sermon. Preacher, The Dean.
4:00 p. m.—People's Evensong and Sermon. Preacher, The Bishop of Washington.

ST. JOHN'S CHURCH
16th and H Streets
8:00 a. m.—Holy Communion.
9:30 a. m.—Morning Prayer and Sermon. Preacher, Dr. Hart.
9:30 a. m.—Church School.
11:00 a. m.—Morning Prayer and Sermon. Preacher, Dr. Hart.
8:00 p. m.—Evening Prayer and Sermon. Preacher, the Rev. James R. Helms.

THIRD CHURCH OF CHRIST
Scientist
13th and L Streets N.W.
Invites all to the
Dedication of the Edifice
Sunday, December 10
Services at
11 a.m.; 2:30 p.m.; 5:00 p.m.; 8 p.m.

CONGREGATIONAL

Mount Pleasant Congregational Church
1410 Columbia Road
Fred Sherman Buschmeyer, Minister
11:00 A. M.
"A Sermon From a Novelist"

The Methodist Church

Eldbrooke
Wisconsin Ave. and River Rd. N.W.
Rev. Walter M. Michael, D.D., Minister.
Worship, 11 A. M. and 8 P. M.

Union
20th St. South of Penna. Ave. N.W.
JOHN R. EDWARDS, D. D., Minister
Worship—11 A. M. and 8 P. M.

Woodside
8814 Ga. Ave., Silver Spring, Md.
Rev. E. D. Smith, Ph. D., Minister
Worship—11 A. M. and 8 P. M.

Hamline
16th and Allison Sts. N.W.
Rev. H. W. Burgan, D.D., Minister.
Worship, 11 A. M. and 8 P. M.

Wesley
Connecticut Ave. and Jocelyn St.
Rev. J. Luther Neff, Minister
Worship—11:00 A. M.

Foundry
16th St. Near P St.
"The Church of the States"
Frederick Brown Harris, Minister
11:00 A.M.—"What One Man Found in God."
8:00 P. M.—"Where Is the Past."

MOUNT VERNON PLACE
The South's Representative Church
Massachusetts Avenue at Ninth St. Northwest
Dr. John W. Rustin, Minister
11:00 A.M.—"Now Is The Accepted Time"—Dr. Rustin.
8:00 P.M.—Handel's Oratorio, "The Messiah." Washington Missionary College Oratorio Chorus, George W. Greer, Conductor.

CHRISTIAN SCIENCE CHRISTIAN SCIENCE

• Christian Science •
Churches of Christ, Scientist, Branches of The Mother Church, The First Church of Christ, Scientist, in Boston, Mass.
First Church of Christ, Scientist, Columbia Rd. and Euclid St.
Second Church of Christ, Scientist, 111 C St. N.E.
Third Church of Christ, Scientist, 13th and L Sts. N.W.
Fourth Church of Christ, Scientist, 16th and Oak Sts. N.W.
SUBJECT
"God the Preserver of Man"
SUNDAY, 11 a. m. and 8 p. m.
SUNDAY SCHOOL, 11 a. m.
WEDNESDAY EVENING MEETINGS 8 o'clock
Radio Programs
Sunday, 10:45 a. m., WJSV.
2nd and 4th Fridays, 12:45, WRC.
READING ROOMS
FIRST CHURCH, 730 17th St. N.W.—Hours, 9 to 9, except Wednesdays, 9 to 7, and Sundays and holidays, 2:30 to 5:30.
SECOND CHURCH, 111 C St. N.E.—Hours, 12 to 5:30 week days, 2:30 to 5:30 Sundays and holidays.
THIRD CHURCH, Colorado Building, 14th and G Sts.—Hours, 9 to 5 (except Wednesdays, 9 to 7:30; Sundays and holidays, 2 to 6 p. m.).
FOURTH CHURCH, Riggs Bank Bldg., 3300 14th St. N.W.—Hours, 9 to 9 weekdays, Wednesdays, 9:30 to 7; Sundays, 9:30 to 5:30; holidays, 2:30 to 5:30. All are welcome to attend our church services and use our reading rooms.

Little Stories about GREAT HYMNS

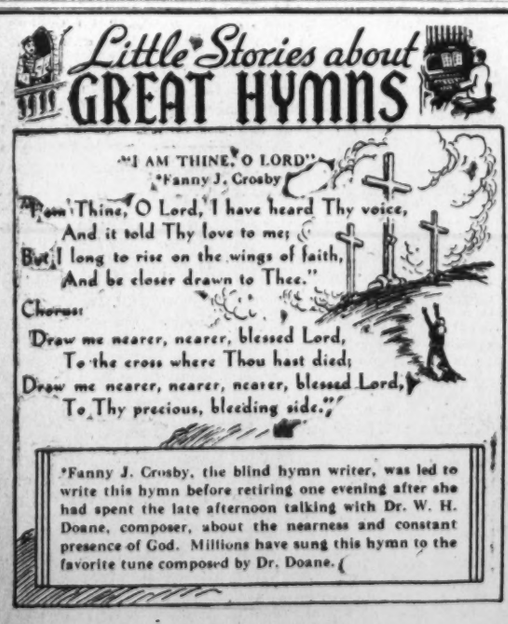

*Fanny J. Crosby, the blind hymn writer, was led to write this hymn before retiring one evening after she had spent the late afternoon talking with Dr. W. H. Doane, composer, about the nearness and constant presence of God. Millions have sung this hymn to the favorite tune composed by Dr. Doane.

Contributed by
DEAL FUNERAL HOME
4812 Georgia Ave. N.W.
816 H Street NE. Branch Home

D.A.R. Told Schools Lead U.S. to Chaos

Dr. White Calls Them Superficial; Blames Parents for Dodging Duties

By Jessie Ash Arndt.
The Post Club Editor.

Education so streamlined as to leave out "the eternal verities and realities of American life" was assailed yesterday by Dr. Trentwell Mason White, headmaster of the Tone School, Port Deposit, Md.

Dr. White, addressing the District D. A. R. committee on national defense through patriotic education, at its meeting in the Mayflower Hotel, declared the present public school training was "one of superficiality, which overlooks, in its cheap and tawdry sensationalism, the true foundation of our American philosophy. We should examine our schools, our school children and ourselves, to find out that we are moving rapidly into chaos—educationally, socially, politically and religiously.

"Ever since the World War, parents have been scared of their children," said Dr. White. "There has been a trend away from discipline, with no rules except those for crossing the street without getting run over."

Fundamentals Needed

Dr. White contended that children today, like those 25 and 50 years ago, must be grounded in essential virtues. "There is no yearly model in human beings," he declared, "and the three Rs, with the accompanying fundamentals of education, are still requisite."

Although he granted the need for vocational training for young persons who will not be able to go to college, he assailed the expansion of the school curriculum, "covering a little of everything and giving a substantial groundwork in nothing."

Religious and social values are being overlooked in much modern teaching, he said, resulting in a baffled, bewildered generation facing a world of chaos. All history books put out in the last five years, he asserted, have primarily taught socialism instead of facts of history.

He placed part of the blame for the present trend in education on the "old maid school teacher," a term he applied to the woman teacher who moved along in a rut of smug intellectualism with no effort to instill ideals as well as knowledge. He also applied the term to the "smart" professor of the parlor pink variety.

Dr. White decried the trend which has developed among parents in the past 21 years of shifting responsibility for the upbringing of their children. "To preprimary we have added pre-kindergarten schools, he said. Mothers seem willing to turn their children over to the care of others almost from infancy. It is still true that education begins in the home, instead of blaming the school too hastily when difficulties arise, parents should question themselves as to whether the roots may not be in the home training or lack of it."

Parents Blamed

He urged parents not to shift the responsibility onto the school at any stage of their children's development, but to see what the schools were teaching, whether they carried on education along the sound lines of virtue and discipline and if not, to raise a voice of protest. Unless parents follow through with their children they have no grounds for complaint if things go wrong in later life, he said.

"We must have more of patriotism and less of jingoism; more of Godliness and less of worldiness; more of honesty and less of hypocrisy," he declared. "I believe that school children will turn into the adults we adults are training them now to be."

Mrs. Frank H. Towner, chairman of the committee, presided at the meeting, which was attended by a group of members of the Colonial Dames, included the president, Mrs. Fairfax Harrison, and the secretary, Mrs. Arthur Peter. Mrs. White accompanied her husband from Port Deposit and was also an honored guest at the meeting.

Mary Winslow Back From Cuba

By the Associated Press

Miss Mary Winslow, only official feminine delegate at the recent inter-American conference on labor at Havana, returned to the Capital with a "platform of progress" for working women and children in the Americas.

She described today, as "an opening wedge for us in the United States," a resolution which commended states with laws that prohibit dismissal of women because of marriage. Cuba and Argentina have such laws, she said, but recently here there has been a tendency to discriminate against women workers.

Miss Beatrice McConnell, of the Children's Bureau, delegation technical adviser on child labor, described as "real progress" a resolution urging a minimum age of 15 years for employment of children—with a higher minimum in hazardous occupations, and another urging regulation (with eventual abolition) of industrial homework and street trades for children.

CATLIN'S FURNITURE

is carefully chosen for quality and design. We believe our customers like the nicer furniture at a moderate price.

LAMPS
DESKS
SOFAS
CHAIRS
TABLES

Come In. Browse Around. You Will Not Be Urged to Buy.

Charge Accounts Invited

CATLIN'S
LIGHTING FIXTURES
1324 N. Y. Ave. NA. 0992

Heads Panhellenic Association

Harris & Ewing

Miss Edythe M. Thomson, of Phi Omega Pi Sorority, president of the City Panhellenic Association, which is sponsoring a series of social planning meetings this season. The first will be Tuesday night at Wesley Hall when Dr. F. Lovell Bixby, director of parole and probation at the Federal Bureau of Prisons, will talk on "Modern Peneological Concepts"

Madame Chairman

By Suzanne

100 Christmas Dolls Are Sold At Goodwill Industries Bazaar

NEARLY ONE HUNDRED Goodwill dolls were sold yesterday at the bazaar sponsored by the Woman's Guild of Goodwill Industries at the Shoreham Hotel—and many of them will go to little girls who would otherwise have none for Christmas. At the close of the event there was a whole basketful which had been bought and contributed to Santa's supplies.

More than 300 attended the bazaar, which was under the general chairmanship of Mrs. Roy Bowker. The fashion show of costumes from the Goodwill collection was, of course, the feature of the afternoon. Some of those who participated also showed quaint gowns handed down in their own families. One of these was that worn by Mrs. Henry F. Grady, a gown which had belonged to her grandmother. It was of silk, not only woven by the Indians but spun by silkworms on the famous Ramona ranch, where she was born.

Frances Cabell Crownover wore her great-grandmother's dress over hoopskirts which had belonged to her grandmother.

Dr. Laura Brennon, in a gypsy costume, was busy telling fortunes all afternoon, as was Mrs. Ellis Meredith. Mrs. Louis Caldwell's committee sold preserved fruits and jellies the members had wrapped artistically in cellophane, and Mrs. W. Husband was in charge of a display of Navajo jewelry and dolls.

Mrs. Samuel Herrick, president of the guild, and other officers were on hand to help with the successful event.

BRAND NEW SKIT—Guests at Montmartre Noctambule will be entertained tonight with a new skit, written by Felian Garzia and in which both he and Mme. Garzia will take part. It is "Truffles" and Company," an amusing sketch dealing with the adventures of two Americans in a Paris cafe, confronted with the prospect of eating snails and other strange dishes on the menu.

TRAVEL PROSPECTS—Members of the National League of American Pen Women may take cruises in connection with their 1941 congress, if the invitation of Puerto Rico is accepted. From the Governor and the Institute of Tourism came a bid for the meeting, which was considered at the session of the national board early this week.

The 1940 convention will open here on April 20, with the annual authors' breakfast at the Willard Hotel. Mrs. J. Harry Cunningham, of Washington, first vice president, has been made chairman of arrangements.

Mrs. Frances Sperry, of Baltimore, was named registrar of the national organization, to succeed Mrs. Lillian Edgar Gaddes, of the same city, as registrar.

Audry Wurdemann (Mrs. Joseph Auslander), president of the league, has just returned from a lecture trip in Ohio.

CHRISTMAS CHEER — The Petworth Women's Club will provide Christmas baskets for three needy families in the community, it was decided at this week's meeting, and will also help finance the parties given by the District Federation of Women's Clubs at the veterans' hospitals.

OPEN MEETING—"Why Shakespeare Should Be Read Today, and How He May Be Fitted Into Present-Day Affairs" is to be discussed by members and nonmembers of the Shakespeare Society at its meeting Monday night. Everyone interested has been invited to join in the discussion. The society meets monthly in Perkins Hall of the Universalist Church, 1810 Sixteenth street.

Mrs. Fones Heads Jobs Service

Mrs. Viola Hines Fones, past president of the George E. Killeen Unit and past department president of the District American Legion Auxiliary, has been appointed by the department president, Mrs. Mary McMillin, to head the employment committee for 1940. The auxiliary will assist the American Legion in any way possible to find employment for those seeking jobs.

The District department this year is joining with other departments of the organization in offering assistance to the Legion in this activity. Mrs. Fones has urged all units to appoint employment chairmen.

The American Legion Auxiliary, in its convention in Chicago, voted to adopt all resolutions adopted by the American Legion. One of these calls on the organization to "continue and increase our efforts and financial expenditures for the reemployment and vocational training of men over 40."

For the first time in the District, the department vice presidents have held divisional meetings of their respective divisions this week.

Dr. Scott to Speak For W. C. T. U. Tuesday

Dr. Izora Scott will address the Woman's Christian Temperance Union Tuesday at the home of Mrs. George Cook, 22 Denwood avenue. Dr. Scott, national W. C. T. U. legislative representative, will tell of the national convention. There will be Christmas music and a short temperance play to be given by the L. T. L. children.

University Club Holds Tea, Dance Today

The University Club will entertain with a tea dance at the clubhouse on Sixteenth street this afternoon from 5 to

Archives to Show Work of Women

The Library of Congress and National Archives on Monday will open exhibitions of manuscripts, books and photographs dealing with the history and achievements of women. That at the Library of Congress will continue through the month or longer, and that at the National Archives for two weeks.

Both have been arranged as a result of the interest of the two institutions in the work of the World Center for Women's Archives, whose founder, Dr. Mary R. Beard, will come to Washington Wednesday to view the exhibits. Mrs. Emil Hurja, president of the local unit, has announced a tea in her honor at the clubhouse of the American Association of University Women from 4 to 6 on Wednesday afternoon.

An auxiliary exhibition of women's archival material also will be shown at the tea. This will be in charge of Dr. Irene A. Wright, assisted by Mrs. Francis Parkinson Keyes, Miss Edna Vosper, Miss Fola La Follette, Mrs. Paul Ledig, Mrs. Margaret Shelbourne Elliott, Mrs. S. R. Dykstra, Mrs. James A. Robertson, Miss Peggy Duffy and Mrs. Helen Duey Hoffman.

The tea committee also includes: Mrs. Grace Keller Cooper, Mrs. Lester Schoene, Miss Glwadys Jones and Mrs. Hurja.

Mary Haworth to Talk To Home Economists

Mary Haworth, columnist of The Post, will be the guest speaker Thursday night at the dinner meeting of the Home Economics Association of the District in the A. A. U. W. Clubhouse, 1634 I street, at 6:30.

Following her talk on problems with which she deals in her daily column, "Mary Haworth's Mail," there will be an open forum for questions and discussion.

Miss Backus Says Schools Neglect Ideas

Building Overstressed, She Asserts; Needs of Child Disregarded

To much emphasis is placed on the school plant and many schools are too large for the good of the child, Miss Bertie Backus, principal of Alice Deal Junior High School told members of the League of Women Voters yesterday. Miss Backus addressed a luncheon meeting of the Department of Government and Education of which Mrs. B. R. Wood is chairman, at the Y. W. C. A. She discussed "What Do We Want of Education?"

Pointing out that the curriculum is only a means to an end, she said it should be tested by the questions: "Does it enlarge the horizon to include all people; give one command of one's self as well as command of tools, of learning; an insight into the work of the world and a growing sense of one's place in the world and of one's responsibilities?"

Ideals of education are limited by the vast scale of our educational system in America, she said, by "building our ideas into stone and thus limiting growth," and by methods of teacher training and selection.

Ward-Belmont Club Entertains Roy Underwood

The Ward-Belmont Club of Washington entertained yesterday afternoon with a tea from 3 to 5 in honor of Roy Underwood, concert pianist and director of music at the school in Nashville, Tenn. The event was at the home of Mrs. C. C. McDonald, 122 Hesketh street, Chevy Chase. Mrs. Robert P. Armistead, the president, assisted Mrs. McDonald in receiving.

Mrs. Raymond D. Zimmerman was chairman of arrangements, assisted by Mrs. J. Provine Greenlaw, Mrs. John Norwood, Mrs. Frank Morrison and Mrs. Charles Stevenson.

Alternating at the tea table were Mrs. Horace Van Deventer, Mrs. Carlton Warner, Mrs. Edness Kimball Wilkins, Mrs. H. H. Hudson, Mrs. Cecil Dickson, Mrs. Ernest L. Deal, Miss Helen Dudenbostel and Mrs. Turley Rankin. Mrs. David Gates was in charge of the program, including a piano recital by Mr. Underwood, the playing of records he brought with him of the Ward-Belmont chimes and motion pictures of the student activities on the campus.

Calendar for Alumnae and Sorority Groups Crowded With Meetings the Coming Week

Mary Switzer Will Talk at Radcliffe Dinner Wednesday

Important events crowd the calendar for alumnae associations and sorority groups in the Capital next week.

The Radcliffe Club will have a dinner meeting Wednesday at the Admiral, with Miss Mary Switzer as speaker. Miss Switzer now is assistant to the Federal Security Administrator and formerly was in the office of the Secretary of the Treasury.

Randolph-Macon alumnae, meeting for dinner at the Women's City Club Wednesday, will hear a talk by Mrs. Donald Blaisdell, an alumna of Vassar, on "Your Community's Need for Your Special Gift as a College Graduate."

Miss Isabel DuBois, director of libraries for the Bureau of Navigation of the United States Navy, will talk on recent books at a meeting of Hollins College alumnae Monday night. The meeting will be at the home of Miss Harriet Ann Jackson, 3207 Nineteenth street northwest, with Miss Adelaide Smith and Mrs. Paul Hannah as assistant hostesses.

Prof. Merrill D. Patterson, head of the English department of Marietta College, will be faculty guest at a dinner meeting of the Marietta College Club Saturday in the fourth-floor dining room of the Y. W. C. A. Mrs. Herbert H. Lawhorn is chairman of the dinner. Election of officers will follow.

Mrs. Henry C. Parker, 6142 Thirtieth street northwest, will entertain members of the Wheaton Club and their husbands at a New England supper Saturday night at her home.

Among sororities, an unusual event will be an illustrated lecture on "Mexico," by Lowell Thomas, news commentator, Thursday night at the Raleigh Hotel, under sponsorship of Epsilon Chapter of Kappa Gamma Sorority. Members of other chapters of the sorority, which has its national headquarters at the Raleigh Hotel, will attend.

Mrs. Agnes McCall Parker will lecture at a meeting of Alpha Chapter in the clubrooms Monday night. Beta Chapter will have its third anniversary banquet at the Hay-Adams Hotel the same evening, and Gamma Chapter will be addressed by Dr. Walter H. E. Jaeger Tuesday night.

Today Epsilon Chapter will celebrate its second anniversary with a luncheon at the Kenesaw Hotel.

Pi Beta Phi Alumnae will meet Tuesday night at Columbian House of George Washington University, Twenty-first and G streets northwest, for a Christmas program.

The thirty-first anniversary of the founding of Kappa Beta Pi, international legal sorority, will be celebrated by the four local chapters Wednesday night with a dinner at the Dodge Hotel Hut.

Hollins, Marietta and Randolph-Macon Clubs Also Plan Sessions

Mrs. Anna Moulton, province dean, and Miss Elizabeth Salisbury, province secretary, will be in charge. Following the dinner, members of the Kappa Beta Pi "Men's Auxiliary," will join their wives and sisters after holding a founder's day dinner of their own. This group was formed at the 1937 convention of the sorority by a small group of husbands who attended.

The annual Christmas party of Eta Alumnae will be held Monday night at the home of Mrs. Edwina Avery, 4701 Dalton street northwest.

Theta Chapter of Chi Sigma Sorority will entertain its rushees at a cocktail party tomorrow at the home of Joann Faulkner. The hostess will be assisted by Elizabeth McCausland, president; Margaret Nordby, vice president, and other officers and members of the chapter.

Built With Amplifying Sides "Big Piano" Tone in This Small Piano
'MINIPIANO'
PRICED FROM $240
Droop's • 1300 G

THE NEW Jelleff's 1214-1220 F STREET

Big Christmas shopping day today—
Gifts, gifts everywhere!—May we serve you?

"Please Santa"
GOLD STRIPE
Silk Stockings!

So beautiful—silk 100% pure! So satisfactory because "no run starting above can pass the gold stripe!"—and so many different styles to choose from!

At 85c (3 pairs $2.40)
499—4-thread Daytime Chiffons.
785—7-thread Service Stockings.

At $1 (3 pairs $2.85)
318—Afternoon, 3-thread chiffon.
611—"Adjustabes" 4-thread chiffons
240—Gossamers, 2-thread evening.
460—4-thread Crepe Chiffons.
757—Crepe Chiffons, 7-thread.
390—"Smarties" for little women.
462—Stretch-top 4-thread chiffons.

At $1.15 (3 pairs $3.30)
370—Sheenless 3-thread silk crepes.
531—High-twist, lovely 5-thread.
615—Dressy "Adjustables" 3-thread.
620—4-thread Daylong "Adjustables."
617—Extra-long 3-thread "Adjustables."

At $1.35 (3 pairs $3.90)
200—Exquisite 2-thread crepes.
324—Super-twist 3-thread sheers.
360—Crepe super-twist, 3-threads.
401—Extra service, 12-threads.
697—Sheer 2-thread "Adjustables."
636—3-thread crepe "Adjustables."
654—4-Thread Sheer "Adjustables."
658— Extra long 4-thread "Adjustables."
678—Long-wearing, 8-threads.

"Only at Jelleff's!"

Frank R. Jelleff, Inc.
1214-1220 F Street
Please send the following Gold Stripe—

Style No.	Weight	Quantity

Name .....
Address .....
Charge ☐ C. O. D. ☐ Cash ☐

Christmas in the South?

Or perhaps you're heading to the Pacific right after the holidays. Any way you choose to put sunshine into your calendar, you'll find Jelleff's Cruise collection ready to speed you on your way to fun with a sunshine caravan of fashions including—

—**Covered** to neck and wrists, day dresses!
—**Slack Suits**—jackets fitted, shirts dotted!
—**Poured-On Swim Suits**, flowery or plain!
—**Spectating** Dresses with covered-up jackets!
—**Pinafores** flower bright over white pique!
—**Wished-For Woolens**, finely tailored frocks!
—**Stripes**, star southern performers!

Cover up for Golf!
In baby blue, natural, sulphur yellow or corn wool flannel, tailored with long sleeves, back fulness, leather belt. 12 to 20. Left. $13.95

Lots of White, Pastel
are migrating South! White, aqua, pink Ascot silk-and-rayon shirting dress with polka dot scarf. Right. 12 to 18. $12.95.

Better Sport Shop, Third Floor.

Relax while you dance in . . .

Vassarette Girdles—$5

Comfort to make your holidays happier! Figure-beauty to make your evening gowns even more alluring! Lines smooth out without bulges or bones in this popular Vassarette Number 5 Girdle! small, medium and large sizes. Foundations too—and other Vassarettes $7.50 to $15.

La Ceil Brassieres

Rayon satin $2.50. Cotton lace $2. Cotton batiste $1.50

To give lovely lines under your holiday frocks wear La Ceil—the bia-swing bra that lifts and moulds—supports without binding—and comes in sizes 28 to 44—or 46 made to order. Consult our Brassiere expert for special fittings.

Corset Shop, Second Floor.

Two Friday Clubs' Dances Make Evening One of Gayest This Season

Evening Group Meets at Willard for First Party of Year; Several Hundred of Supper Organization Gather at Sulgrave

Most of Capital society went dancing last evening, which was one of the gayest so far this season. Members of the Friday Evening Club met at the Willard for their first party of the season, and then several hundred younger people who belong to the Friday Supper Club gathered at the Sulgrave for the third in the early winter series of subscription dances. Dozens of dinners preceded both functions.

About 20 members of the younger set, as well as several out-of-towners, attended the dinner party given by Mr. and Mrs. Robert Grosjean before the Sulgrave party. The Grosjeans are staying with Mrs. Grosjean's mother, Mrs. Emlen Davies, until the first of the year, when they will move into their new apartment at the Westchester.

Guests of Mr. and Mrs. Grosjean included Mr. and Mrs. Morton Gibbons-Neff, of Philadelphia; Mr. and Mrs. Harold DeVeau, John Vietor, Sunny Orme, Miss Bambie McKenna, William FitzGerald, Jacques de Thiers, of the Belgian Embassy; Harold Leich, of Evansville, Ind.; Mrs. Stanley Richardson and Peter Ansberry. Also present was Countess de Pret, of Antwerp, Belgium, whose husband is here on a government mission. They are staying at the Wardman Park while in Washington.

Miss Nancy Leiter, whose grandmother, Mrs. John R. Williams, is the moving spirit behind the Friday Supper Club parties, was among the guests at a small and informal dinner given last night by James Mitchell. Others in the company included Mrs. Gale McLean, Miss Marilynn Himes, John Hammond, who is Mr. Mitchell's partner in his shop on Dupont Circle; Robert Wallach, Harry Mitchell and Lyle O'Rourke.

Dinner guests of Miss Jean Conrad before the Supper Club event were Mrs. Langston Moffett, Mrs. Scudder Doeg and her brother, Edward Scudder; Mrs. William T. Mann, Dorsey Fisher, Mannix Walker and Frederick Nichols. Mr. and Mrs. James Reid entertained at dinner in their apartment at the Westchester for Baron and Baroness de Bodisco, Bradford Magill, of New York; Miss Francesca McKenney and Commander Richard Tuggle, of Annapolis. Later the party went on to the Sulgave Club.

Dining with Miss Catherine DuBois was a group of young people, including Miss Diana Rowland, Miss Betty Beale, Mr. and Mrs. William Sprague and Carroll Perry.

Miss Joan Wilkinson, a debutante of the season, was guest of honor at a dinner given by Mr. and Mrs. Eliot Wadsworth, and other hosts before the dance at the Sulgrave Club were Mr. and Mrs. Edward Page, jr., Miss Dorothea Sowers, Lieut. Frederick Coleman and Fred Roy, who entertained in honor of Robert Schenck, of Philadelphia. Others glimpsed at the dance included Mr. and Mrs. Richard Sanger, Stephen Morris and Robert Coe.

Friday Evening Club Started Years Ago

One of the oldest social institutions in the city is the Friday Evening Club, which is not to be confused with the Sulgrave group. The older organization got its start at the spacious and hospitable Massachusetts avenue home of the late Mrs. Thomas F. Walsh, who used to invite a group of her friends in each Friday evening to dance and chat. It was then called the Twenty-Twenty Club, after the number of the Walsh house. After Mrs. Walsh's death, the group decided to keep on meeting anyway, and now the Willard is the scene of their festivities.

Mrs. Paul V. McNutt, wife of the Federal Security Administrator and Presidential possibility, was the ranking guest at the dinner given before the dance by Mrs. Arthur MacArthur and Mrs. Ralph Hallet. Mr. McNutt, who had a speaking engagement, joined the party later.

Other guests at this dinner were Marcy Sperry, Mr. and Mrs. Bartlett Richards, Mr. and Mrs. Van Zandt, Mr. and Mrs. Ernest Greene, Mr. and Mrs. Richard Daniels, Mr. and Mrs. Donald Halstead, Mr. and Mrs. Frederick Irish and Sidney Tolliver.

Palms and ferns decorated the ballroom of the Willard in honor of the occasion, and Christmasy poinsettias were banked on the platform. A supper was served at 1 o'clock.

Maj. and Mrs. Parker West, guiding spirits of the club, were hosts at dinner before its first meeting. Mrs. West wore black velvet, with a corsage of orchids.

One of the largest dinners was that given by Miss Cornelia Bowie at Hotel Twenty-four Hundred. Earlier the guests assembled for cocktails in the apartment of Mrs. Lewis Pitcher, sister of the hostess, at 1661 Crescent place.

Dorseys Present At Bowie Dinner

Guests of Miss Bowie, all of whom were club members, included Admiral and Mrs. Benjamin Dorsey, Mr. and Mrs. William Jennings Price, Dr. and Mrs. William Sims, Mr. and Mrs. Charles Drayton, Mrs. Harris Franklin, Mr. and Mrs. Albert Jones, Colin Mackall, Mr. and Mrs. George Calvert, Harry Rittenhouse, Mr. and Mrs. Milton Simpson, John Ewen, Miss Mary Lackey, John Nichols, Samuel DuVal, Mr. and Mrs. Augustin Todd, Mrs. Lewis Arthur, Col. Harvey White and Miss Chrisbel Hill.

Also Miss Bowie's brother and sister-in-law, Mr. and Mrs. Page Bowie, of Annapolis, and her houseguests, Mr. and Mrs. James M. Sill and Charles Cary, of Baltimore; Miss Margaret Rust, of Leesburg, and Bertram Bratney, of Howard County, Md.

Miss Bowie's frock was of white chiffon, made with a sash of purple and green which fell to the hem.

Mr. and Mrs. Barrett Prettyman entertained a group of their friends at dinner at their home in Kenwood, Md. In the company were Judge and Mrs. F. Dickinson Letts, Judge and Mrs. Samuel Whitaker, Judge Ernest H. Van Fossan—Mrs. Van Fossan is ill; Mr. and Mrs. John McClure, Mr. and Mrs. William Weigester, Mr. and Mrs. Frank Wideman, Mr. and Mrs. Dale Drane, Mr. and Mrs. John Townsend, Lieut. Comdr. and Mrs. Daniel Logan, Mr. and Mrs. John Darby, Mr. and Mrs. Preston King, jr., Mr. and Mrs. Elwood Seal and Mr. and Mrs. South Trimble.

Others seen at the very large and gay dance were Mrs. Harold Brooks, former President of Panama and Mme. Ricardo Alfaro, Mr. and Mrs. Bruce Smith and Gen. and Mrs. William D. Connor, who have come to Washington to live. Gen. Connor is a former superintendent of the United States Military Academy at West Point.

Mrs. Whittten to Fete Miss Flowerree

Mrs. Francis Whitten will entertain at a luncheon tomorrow in honor of Miss Ellen Hewes Flowerree.

Last evening Miss Flowerree, debutante niece of Clarence Hewes, was honored at a dinner given by Mrs. Walter Denegre in her residence on Sixteenth street. Others in the company included Mr. Hewes, Miss Stellita Stapleton, Frank Holcomb, Miss Anne Sperry, Miss Patricia Hurley, Miss Nancy Weller, Nathan Bartlett, Miss Jane Eustis, Count Fumasoni-Biondi, and Count Cassini.

Dr. Bixby to Talk On Penology To Panhellenic

Dr. F. Lovell Bixby, director of parole and probation at the Federal Bureau of Prisons, will be the guest of honor at a meeting of the Panhellenic Alumnae Association Tuesday night at 8:30 o'clock, in Wesley Hall.

Dr. Bixby is a foremost authority on prison psychology and will speak on "Modern Penological Concepts."

This is the first of a series of social planning meetings under the new enlarged Panhellenic program. In addition to the regular delegates, there will be three members present from each sorority.

Miss Sarah Louise Short, Alpha Omicron Pi, is chairman of the social planning committee and the members serving with her are Mrs. John N. Ross, Kappa Delta; Miss Eva Pope, Phi Mu; Mrs. George C. Ober, jr., Pi Beta Phi.

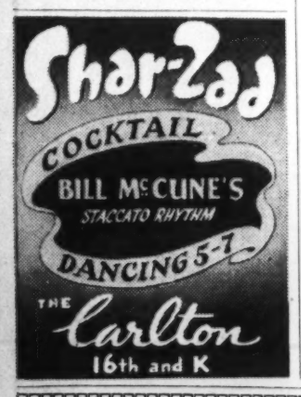

Christmas Portraits

Have yours made this week. Phone for appointment

Six for $10 (size 4x6) Studio Sittings

Other Gifts $10 to $250

Underwood & Underwood

1230 Connecticut Avenue DIstrict 4488

Additions to Capital Society

Underwood & Underwood

Senora de Scilingo, attractive British-born wife of the newly arrived Second Secretary of the Argentine Embassy, and their daughter, Maureen, are residing at the Wardman Park Hotel, where the family has taken an apartment for the season

Slavako Cerick Prepares Feast

A Yugoslav supper, prepared by Slavko Cerick, was a highlight of last evening's social calendar when Mrs. William D. Byron, wife of the Representative from Maryland, gathered a few friends informally at her apartment at the Claridge.

At a party a few days ago, Mr. Cerick mentioned that he enjoyed preparing favorite dishes of his native land and that he frequently did that for diversion after working hours at the Library of Congress. Mrs. Byron, who was among the guests, invited him to cook up a meal for her, and last evening's pleasant party was the result.

The cooking started at 5 p. m. yesterday, and three hours later, the supper was served to a small company including the hostess' mother, Mrs. Goodloe Edgar, Dr. Eduardo Salazar, financial counselor of the Ecuador Legation; Baronne de Bodisco, George Abell, Mr. and Mrs. Henry Stansbury, Miss Isabel Ferguson, and Commander Richard B. Tuggle, of Annapolis.

Miss Ann Bailey To Christen New Ship Thursday

Senator and Mrs. Bailey will accompany their daughter, Miss Ann Elizabeth Bailey, when she goes to Chester, Pa., next Thursday to christen a new ship.

Leaving aboard a special train at noon there will be 30 in the party, including a number of friends of Miss Bailey. The ship the Senator's daughter will christen with the usual bottle of champagne is called Mormacland.

Miss Bailey, a student at George Washington University, will be guest of honor at a luncheon party Thursday to be given by officials of the steamship line, Moore-McCormack, Inc.

Jewish Juniors Will Be Hosts Tomorrow

The board of the Junior Council of Jewish Women will be hostess to the membership tomorrow at the first of four receptions, from 3 to 5:30 p. m., at the recreation room, 200 Rhode Island avenue northeast. The purpose of these receptions is to acquaint the membership with the officers and the activities of the organization. Miss Jennie Bossin is general chairman of these affairs.

The section will also be host at its annual card parties at Walter Reed Hospital this evening.

Saturday 1 P.M.
"MURRAY-GO-ROUND"
Fashion Show Luncheon
Featuring
Early Winter Fashions
FOR MEN AND WOMEN
THE
Pall Mall Room
Arthur Murray Teachers and Men and Women Models.
Reservations . . . Nat. 3810
Luncheon, $1.00
The HOTEL RALEIGH

Panama Envoy In New York

The Ambassador of Panama, Dr. Augusto Boyd, is spending several days in New York, where he went to meet Dr. Arnulfo Arias, only candidate in Panama's approaching presidential election. Dr. Arias, who is accompanied by his wife, recently returned from a stay of several years in Europe. He has represented his country as Minister to France and England.

Julio Briceno and Miguel Moreno, First and Second Secretaries of the Embassy, accompanied Dr. Boyd to New York but returned yesterday. The envoy will be back the first of the week.

Dr. and Senora de Arias are not expected to come to Washington but will go to Panama directly from New York.

Mrs. Bernard Kilgore To Be Lunch Hostess

Mrs. Bernard Kilgore will be hostess at a small luncheon today during the fashion promenade in the Blue Room of the Shoreham Hotel.

The party has been planned in honor of Mrs. Kenneth C. Rogate and Mrs. William Grimes, both of New York, who are house guests of Mr. and Mrs. Kilgore over the week-end. Mr. Hogate and Mr. Grimes also came to Washington to attend the Gridiron dinner.

Junior Leaguers Go on Air Today In Seal Campaign

Members of the Junior League will be heard in a radio quiz this morning at 9:45 over Station WJSV as part of the annual Christmas seal campaign of the District of Columbia Tuberculosis Association.

Preliminary tryout quizzes have been held at the league under the direction of Mrs. Charles David Hayes. The winners, Miss Mary Anderson, Mrs. David St. Pierre Gaillard, Mrs. F. Eberhart Haynes and Mrs. E. K. Morris will face the microphone today in a completely unrehearsed test of their fund of general information.

Women of the Moose Hostesses to Dean

Columbia Chapter, Women of the Moose, last night entertained Mrs. Mary Hooper, of Baltimore, third grand dean of the Academy of Friendship, at Moose Hall. The Moosehaven committee, of which Mrs. Margaret Deegan is chairman, arranged the program.

Mrs. Hooper and Mrs. Deegan have for several years been interested in the building and equipping of a modern hospital at Moosehaven, the home maintained for the aged of the order near Jacksonville, Fla. Through their combined efforts several thousand dollars were raised.

The membership committee of the local chapter, of which Mrs. Blanche Albaugh is chairman, presented a class for initiation in honor of the visit of the third grand dean.

Joneses Have Guests

Mr. and Mrs. Fred J. Fisher, of Detroit, Mich., are guests of Federal Loan Administrator and Mrs. Jesse Jones at their apartment in the Shoreham Hotel.

Admiral Stark And Wife Give Reception

Mrs. G. T. Pettengill Aids in Receiving On Observatory Hill

By Elizabeth Henney

Christmas had arrived yesterday, at least in the dining room, when the Chief of Naval Operations, Admiral Harold R. Stark and Mrs. Stark held a reception at their quarters on Observatory Hill.

Admiral and Mrs. Stark received in the drawing room from 5 to 7 o'clock in the afternoon. Receiving with them was Mrs. George T. Pettengill, wife of Rear Admiral Pettengill, commandant of the Navy Yard. Mrs. Stark was gowned in floor length dubonnet, fashioned with a gold lame bodice and wore a corsage of gardenias. Mrs. Pettengill, all in black, wore a corsage of deep pink roses pinned to her shoulder.

In the dining room the guests found the tea table decorated with a long low enterpiece of poinsettias, mock oranges, red leaves and Christmas greenery. Four tall red tapers guarded the corners of the table from their perches on silver candle holders. Clusters of red berries in vases on the mantlepiece and around the room further accented the holiday atmosphere.

Mrs. McIntire Assists at Table

Assisting at the tea table during the afternoon was Mrs. Ross McIntire, wife of the Surgeon General of the Navy. She was gowned in black with a pert sprig of narcissus pinned to her jacket and wore a small hat of red and pale blue coq feathers. Also assisting were Mrs. William R. Furlong, in a full length tea gown of dubonnet with black accessories; Mrs. Charles M. Oman, gowned in chic black; Mrs. A. C. Bennett, in gray with matching accessories and Mrs. Ben Morrell, who wore a coat suit of moss green with wolf trim.

Others assisting were Mrs. Mervyn S. Bennion, Mrs. Glenn B. Davis and Mrs. E. L. Woods. At the punch bowl in the conservatory were Mrs. Frederic S. Withington, who was wearing black; Mrs. Harry B. Slocum and Mrs. A. F. Converse, both of whom wore black, and Mrs. Walter G. Schindler. Mrs. Schindler was most effectively gowned in gray, with her frock heavily studded in silver nail heads and accessories of matching gray. She wore on each wrist a wide, heavily carved East Indian silver bracelet.

Noted during the afternoon were the Commandant of the Coast Guard, Rear Admiral Russell R. Waesche and Mrs. Waesche, the latter wearing moss green, trimmed in sable, and Rear Admiral and Mrs. Harvey Johnson, also of the Coast Guard.

Admiral Willson And Wife Present

Admiral and Mrs. Russell Willson were there, having just arrived from London, and the superintendent of the Naval Academy, Rear Admiral Wilson Brown, and Mrs. Brown came over from Annapolis.

The captain of the Navy Yard, Capt. Ferdinand L. Reichmuth, and Mrs. Reichmuth were there, and Admiral Clark H. Woodward came down from New York, where he is the commandant of the Third Naval District. Others included Admiral Ross T. McIntire, Admiral Leigh Noyes, Admiral and Mrs. H. Fairfax Leary, Admiral and Mrs. Husband E. Kimmel, Capt. and Mrs. Abram Claude and many more.

In general charge was Mrs. William R. Smedberg 3d, wife of the admiral's aide. She was gowned in black velvet with a bodice of pink chiffon. Aiding her was Mrs. Welburn, who wore a black frock relieved by a scarf of lipstick red.

The Molekamps Entertain at Informal Dinner

The Commercial Counselor of the Netherlands Legation and Mme. Kleijn Molekamp entertained at a small, informal dinner last night at their home in Georgetown.

Following the dinner the Molekamps took their guests on to the Georgetown Lutheran Church to hear Charles Magnan, talented French pianist, and Miss Juanita Claxon, mezzo-soprano, who were giving a concert. M. Magnan has accompanied both Lily Pons and Grace Moore.

Paul Barretts Here From Honolulu

In Washington from Honolulu are Master Sergt. Paul D. Barrett, of the Sixth Coast Artillery, U. S. A., and Mrs. Barrett. They are guests of Mr. Barrett's brother-in-law and sister, Mr. and Mrs. Winfield Scott Cronin, and his brother and sister-in-law, Mr. and Mrs. Owen Barrett.

En route to Fort Scott, San Francisco, they will spend a few weeks with his brother-in-law and sister, Mr. and Mrs. Van Vorst Parramore at their home in Cochrane, Ga. They expect to reach Fort Scott about January 18.

Archaeological Society To Meet 208th Time

Invitations are being issued for the 208th regular meeting of the Archaeological Society of Washington, as the guests of Mr. and Mrs. Henry Parsons Erwin, at their home, Arbremont, on Friday evening, December 15, at 9 o'clock.

The guest of honor and lecturer will be Dr. John F. Latimer, who will be introduced by the president of the society, Wade H. Ellis. Dr. Latimer is the American director of the Summer Classical School at Naples, Italy, and is especially qualified to present his subject, "Aeneas and the Cumaen Sibyl," which will be illustrated.

The Hunt Country

By Nina Carter Tabb

Robert Pell to Be Breakfast Host At Cornwell After Fairfax Pack Run

SPORTS-MINDED citizens of Virginia are combining hunting with a round of teas and breakfasts after the meets. There will be numerous hunt breakfasts today, among the hosts being Robert Pell, who will entertain the field and others at his home, Cornwell, after the run of the Fairfax pack, which will meet there this morning at 10 o'clock.

Mr. and Mrs. William Gulick have invited the field to their home near Casanova for breakfast after today's meet with the Casanova Hunt, which will assemble at Woodstock at 10 o'clock. Mr. and Mrs. W. DeCourcey Wright will give a tea this afternoon at the clubhouse after hunting with the Elkridge-Harford Hunt, which meets at 11 a. m. at the Maryland home of Mr. and Mrs. Sidney Watters.

THE LARGEST meet and party afterward will be at Charlottesville, Va., when Mr. and Mrs. Richard Reynolds will open Hawkwood to the field after the drag meet. The Deep Run Hunt will go to Charlottesville today from Richmond for a joint meet with Keswick and Farmington hunts.

Mr. and Mrs. Gerard Smith, of New Canaan, Conn., are staying with Mr. and Mrs. Nathaniel H. Morison at Welbourne for several weeks of fox hunting. They brought their hunters and went out on Tuesday with the Piedmont Fox Hounds, which met at Purcellville.

MR. SMITH keeps steeplechase horses and one of his best, Sun Faun, has run in many Virginia meetings. Mr. Smith is also an excellent polo player and is on the Long Island team with Winston and Raymond Guest. Mr. and Mrs. Smith will go "over the mountain" to hunt with Raymond Guest, M. F. H. of Rock Hill Hunt, while they are in Virginia.

Mr. and Mrs. Crompton Smith will entertain at a hunt breakfast at their home, Featherbed Farm, after today's meet of the Middleburg Hunt, which will gather at the Smith's home at 10 a. m.

SOCIAL EVENTS of a gay week:

Mr. and Mrs. Arthur White's dinner last Tuesday . . . The large buffet supper which Mr. and Mrs. Robert Vanderpool Clark will give tonight at their home near Middleburg in honor of Bill and Jack Rand, their house guests.

Mrs. Merrill Hubbard's dinner party at Stray Shot, Middleburg, last Wednesday for her sister, Mrs. Frank Sears, of Boston, who is visiting her . . . Miss Charlotte H. Noland's dinner on Thursday for the younger set in honor of her niece and house guest, Miss Charlotte Noland Smith, of Baltimore . . . Mrs. Amroy Perkins' dinner last night at Journey's End.

Mrs. Raymond Belmont and her daughter, Miss Winifred Maddux, have returned to their home, Belray, in Middleburg, after a Christmas shopping expedition to Washington.

HUNTING LOG

Today's Meets

Virginia

Casanova Hunt, Miss Dorothy Montgomery, M. F. H., Woodstock, 10 a. m.

Old Dominion Hounds, Sterling Larrabee, M. F. H. For time and place of meet, telephone the Kennels, Marshall 94-F-3.

Fairfax Hunt, A. Smith Bowman, Stewart Preece, joint masters, Mr. Pell's Cornwell, 10 a. m.

Farmington Hunt Club, Mrs. J. P. Jones, Rodger R. Rinehart, joint masters, Keswick Hunt and Deep Run Hunt, in Greenspring territory. Drag, Hawkwood, 2:30 p. m.

Middleburg Hunt, Miss Charlotte H. Noland, Daniel C. Sands, joint masters, Featherbed Farm, 10 a. m.

Warrenton Hunt, Amory S. Carhart, M. F. H., Pickett Mountain Farm, 11 a. m.

Orange County Hunt, Fletcher Harper, M. F. H., 11 a. m.

Deep Run Hunt, John M. Hughes, M. F. H. This hunt will go to Charlottesville for a joint meet with Keswick Hunt and Farmington Hunt, at Hawkwood, 2:30 p. m.

Maryland

Green Spring Valley Hunt, John K. Shaw, jr., M. F. H., York and Thornton Mill roads, 2 p. m.

Elkridge-Harford Hunt, Edward S. Voss, S. Bryce Wing, joint masters, Sidney Watters, 11 a. m.

Redland Hunt, Thomas T. Mott, M. F. H., Kennels, 1 p. m.

Potomac Hunt, Dr. Fred R. Sanderson, Harry M. Semmes, joint masters, Travellah, 1:45 p. m.

Notes of Society

Official and Residential

Senora de Espil, wife of the Argentine Ambassador, will entertain at a luncheon December 23 for her son and daughter, Homer and Louise Stillwell.

Joseph P. Kennedy, United States Ambassador to Great Britain, is at the Carlton for his stay in Washington.

Senator and Mrs. Arthur H. Vandenberg have been joined in their apartment at the Wardman Park by the Senator's son, Arthur Vandenberg, jr., who has been on a cruise.

The Chief of Staff of the Army and Mrs. George C. Marshall will be guests of honor at a tea to be given by Maj. and Mrs. Parker West January 7.

Mrs. Joseph Leiter and her son, Thomas Leiter, are at the Waldorf-Astoria Hotel in New York.

Mrs. Benjamin Thaw has returned to New York after a brief visit here with Mrs. Eldridge Jordan.

Mrs. Louis Levy and Mrs. Leo Schoenthal have returned from Atlantic City, where they visited the latter's son-in-law and daughter, Mr. and Mrs. Myron Hess.

Mrs. Benjamin Frank, of St. Louis, who has been visiting here for several weeks, will leave for New York tomorrow.

Mrs. Robert Coltman has as guests at the Wardman Park her son and daughter-in-law, Mr. and Mrs. Robert Coltman, of Flushing, N. Y.

Mrs Shelley Northcutt Dietrich, of Lexington, Ky., is spending the week-end at the Wardman Park.

Lloyd Starks Are Guest of The McAllisters

Gov. and Mrs. Lloyd C. Stark, of Missouri, who are in Washington for the round of Gridiron festivities, were among the guests at a dinner given last night by Justice and Mrs. Thomas F. McAllister at their Alexandria home.

Others in the party were Attorney General Frank Murphy, Secretary of Agriculture and Mrs. Henry A. Wallace, Assistant Attorney General and Mrs. Thurman Arnold, Mrs. Charles Whitman, wife of the former Governor of New York, and Mr. and Mrs. Carleton Palmer, of New York and Fairfield, Conn. Mrs. Palmer is a past president of the Association of Junior Leagues of America.

Louise Baxter And Alan Mills Are Married

Ceremony Held at Bride's Home; Couple Will Reside Here

In the presence of members of the two families, Miss Louise Rhea Baxter, daughter of Mr. and Mrs. Lewis L. Baxter, of 2311 Connecticut avenue, was married yesterday evening at 8 o'clock to Alan Balch Mills, jr., son of Mr. and Mrs. Mills, of 2101 Connecticut avenue.

The ceremony took place at the home of Mr. and Mrs. Baxter, the Rev. A. A. McCallum officiating. The bride, who was given in marriage by her father, wore a gown of white faille, with a fingertip veil. Miss Joanna Baxter, of Asheville, N. C., was maid of honor, and Rhea Baxter, of Hartford, Conn., was best man.

After a honeymoon, the couple will reside at 2802 Devonshire place.

Mrs. Mills is a graduate of the Ward-Belmont School and Smith College and her husband attended Newark Academy and Cornell University.

Dorothy Cox Is Engaged

Of interest to Washington is an announcement by Rear Admiral and Mrs. Ormond L. Cox, of the engagement of their daughter, Dorothy, to Henry O. Redue, jr., son of Mr. and Mrs. Henry O. Redue, sr., of Pikesville, Md.

Admiral Cox and his family were residents of Washington for many years while he was on duty at the Navy Department. Miss Cox attended several Washington schools. Admiral and Mrs. Cox and their daughters, the Misses Jane and Helen Cox, now are at Newport News, where the admiral is on duty. Miss Dorothy Cox is a resident of Annapolis.

Mr. Redue was graduated in 1930 from Johns Hopkins University. He is a member of Phi Kappa Psi.

No date has been set for the wedding.

Notables Reserve Seats for Civic Theater Drama

Many Washington residents have made reservations for the opening tomorrow evening of the Washington Civic Theater's second production of the season, "Awake and Sing."

In the audience will be Col. and Mrs. Robert Guggenheim, Mr. and Mrs. Lee D. Butler (who will have a party with them), Mr. and Mrs. Marvin Beers, Mr. and Mrs. Edgar Farris, Mr. and Mrs. James H. Whyte, Mr. and Mrs. Donald M. Whyte, Mr. and Mrs. William W. Wheeler, Mr. and Mrs. Joseph L. Miller, Maj. William M. Wright, Miss Viola Wilmuth, Mr. and Mrs. B. H. Langhenry and Mr. and Mrs. Adolph Torovsky.

Madame Rosso Coming to U. S. For Christmas

Word has just been received in Washington that Mme. Rosso, wife of the Italian Ambassador to Russia, will sail for this country on December 14, arriving in New York on December 21.

She will be met by her daughter, Miss Adele Bunker, and her son, George Bunker, and will go with them immediately to Evanston, Ill., where she will spend the Christmas holidays with her father and mother, Mr. and Mrs. George Wilkinson.

The Integrity of the store from which you buy is of importance.

Julius Garfinckel & Company

occasional furniture

awaiting your choice in gift headquarters on seventh floor

Tables and other occasional furniture destined to create beauty for their particular purpose in the home. These thoughtful gifts will be cherished for their smart modern designs, enduring reminders of the donor's good taste in selection.

cocktail tables, $19.75 to $35

lamp tables, $12.50 to $35

magazine racks, $6.75 to $17

muffin stands, $10.50 to $18

smokers, $6.25 to $10

card tables, folding, $4 to $18.50

also telephone stands, bridge sets, humidors.

F at Fourteenth

Mary Haworth's Mail

Doctor Says Men Who Make Harsh, Premature Demand Of Sweetheart Are Selfish, Unstable, Maladjusted

ANGRILY ACCUSED by her suitor (whom she deeply loves), of being "insincere" because she refuses to give herself to him out of wedlock, a girl asked this columnist on Thursday to "say something that would not only help (her), but something that would convince him that no man has the right to ask such things of the girl he loves." The vehement tone of our reply has provoked a medical man to review the case in calmer mood, while reaching the same conclusions. His letter follows. M. H.

DEAR MARY HAWORTH: I am a doctor in New York City and a friend of mine has often written to me of your sound counsel. He calls you the best student of social psychology in your particular line. Yesterday I was on a visit in Washington and I turned to your column concerning the problem of "T. B. A.," the girl who is befuddled by her suitor's charge that she is "insincere" because, thus far, she has failed to give herself to him.

While I agree with you that nine out of ten men of this ilk are just what a certain writer calls them—"sexual athelites"—still I must disagree that all are as perfidious as your column of excellent invective implies. At one time I was engaged in a field of work which brought me close to thousands of young men and women who were emotionally unstable, suffering from a variety of mental quirks that made them maladjusted to normal existence.

I had the confidence of about a dozen young men who made the same harsh propositions to their respective sweethearts as does "T. B. A.'s" admirer. Two of them really believed the bosh they preached. One was a kind of "dead-end" type, whose standards of morality were very low. But the other came from a good family and after the girl finally gave herself to him, he promptly married her. All these young men had warped standards of values. All were inherently selfish. But not all of them were bent on making a callous conquest.

This young man apparently has won the girl's fervent devotion. She says, "I know he is the boy I want to marry." This is an unequivocal pledge of love. If she were not deeply in love with him, she probably would have said: "I believe he would make me a good husband." And because of the depth of her feeling for the man, I thought your censorious definition of him unwise. Love, such as this girl has, is blind love. In fact, I have seen so many good women abjectly in love with rodent-men that I believe all true love of woman for man has its blind spots.

When you poured on the heat, therefore, there is a chance that you may have driven this girl to the side of this man (or skunk, as you prefer). She may never be able to see the picture of him which you painted. She may decide that he is not really that bad; that you are unwarrantedly assailing him. However, letters or appeals such as hers always shock me, and make me see red, too. But this girl needs to talk to a psychiatrist, or to some trustworthy man friend whom she admires a great deal. An hour's objective analysis of the situation with a competent counselor should keep the girl from yielding to persuasions which could wreck her whole life.

Tell "T. B. A." for me that I agree with you that she should certainly continue her present policy of refusal. I would add, too, that she should go out of her way to share the company of other men and broaden her social outlook as much as possible. She must learn that there is no such think as an "only love." There are thousands of other men in the world whom she could love even more intensely, and any one of whom would make her a much better husband.

She must convince herself that constant association with this one man is certain to narrow her outlook to such an extent as to bring about a synthetic obsession. She is not thinking logically now. She is under subconscious hypnosis. She must break away, and quickly, no matter how great the pain. I regret that I have rambled on at such length, but I have seen the reaction of so many other girls to a brash condemnation of their lover that I was afraid you might have let your justifiable antipathy overrule your judgment in this case. Sincerely,

MANHATTAN M. D.

Girl Asks What To Do With Corsage

DEAR MARY HAWORTH: When a girl receives a corsage by messenger previous to her escort's arrival, does she wait until just a few minutes before he arrives and then pin the corsage on herself? Or does she let him arrange it when he arrives? Or does she wait until they get to the dance and then let him pin it to her dress? I know a few boys who would not be able to pin on a corsage correctly and securely, even if they tried. So tell me what is best. Also, on which shoulder should I wear the corsage when there is a great deal of dancing to be done?

MARIAN.

If She Wants to Wear It, She Pins It On

DEAR MARIAN: A girl doesn't accept assistance from an admirer in anchoring his corsage to shoulder or belt, any more than she would allow him to comb her hair, fasten her dress, or powder her nose! If she wants to wear the flowers, she pins them on herself at a last-minute detail of dressing; the sort of casual gesture that goes with slipping on a bracelet, picking up one's gloves or evening bag, handkerchief, etc.

If the flowers are fragile, she may choose to pin them on her wrap until she arrives at the party, after which she transfers them to her person. Or she may carry them along in the florist's box and don them in the dressing room. But whatever she does, the business of fastening them to her dress is HER business, since one's beau is not to be confused with a personal maid. Ordinarily, flowers are worn on the left shoulder, although I have seen them fastened to the belt, or to the evening bag, or the wrist, or however the individual girl's smart style sense happened to dictate.

M. H.

Miss Haworth will be glad to help you in solving your problems. Write her in care of The Post Woman's Page.

Good Letters Social Assets

TOO BUSY to write letters? Not if you know ways to make it easy. Quickly then you pen the letters that bind friends to you, that help you get ahead in business.

Rule Number One is—don't try to write like someone else. Mr. Pompous may be quick at sentences like this—"My visit at your exquisite home was most enjoyable!" But if you try to write your bread-and-butter notes in that style it will take hours—and won't sound sincere at that!

Be natural, friendly, write as you would talk: "What a genius you are! A few people, a fireplace—and the hours flew! Need I say I enjoyed myself?"

And a shame to lose track of old friends because you think you haven't time to write interesting letters.

And you quickly write that important business letter if you break away from the old-fashioned deadwood: "Your esteemed favor . . . as per your request . . . I beg to state . . ."

Send 15c in coins for our booklet, "How to Write Letters for All Occasions," to The Washington Post, Home Institute, 109 West 19th street, New York, N. Y. Write plainly your name, addres sand the name of booklet.

Beauty Regime Should Start in Babyhood; Exercises May Take the Guise of Games

By imagination and ingenuity, dull, daily exercise regimes for small children can be converted into exciting games, as shown above. Judy, aged 4½, and Mlle. Erna, physical instructor, demonstrate one of the many game exercises. With back straight, head held easily erect—the beginning of a graceful carriage—Judy bounces up and down like a rubber ball

Defects of Posture and Gait Require Correction Early: Mothers Should Aid Children in Proper Body Development

By Carolyn Abbott.

LATE TWENTIES or middle age is not the time to begin thinking wistfully about beautifying the body. It's much easier to develop a well proportioned body as you grow than to try to change the form after it has matured. Even six months old is not too early to start exercising. A baby's natural instinct for motion can be guided properly and important muscles strengthened from infancy.

Leg and abdominal muscles may be stimulated by having the mother or nurse gently push up one knee and then the other towards the chest. Also encourage the baby to curl its toes over your fingers to strengthen the feet. Stretch the arms gently and allow the baby to relax. A famous New York beauty salon recently experimented with these and other exercises for the baby. Every important muscle was limbered and made stronger by the series of exercises. The baby beamed and cooed instead of crying.

Correct Gait Early

Defects of posture and gait should be corrected in the small child before they make headway, or better still before they appear. This can be done scientifically with games. While the usual rollicking, jumping, climbing exercises are excellent for growing children, they do not always meet the individual needs. Some muscles are strengthened and others neglected.

If your little girl likes to curl over a book and you see her knotting her back, legs and arms tighter and tighter as the wicked witch falls over the cliff, that is the moment to think about exercises that will loosen and stretch tense muscles. This will insure a straight strong spine as the child develops. Strongly, evenly developed back muscles will insure a straight spine and properly expanded chest. Back strengthening exercises are so important that they have been introduced in many hilarious forms in the Helena Rubenstein salon in New York. Rather than calling the exercises just that, they are disguised for children in the form of fun loving games. One of their games for instance is played like this:

"Fly Like the Birds."

We fly like the birds—arms flutter up and down as the child circles about the room (to loosen up all the muscles—the beginning of every good exercise).

We eat and drink—the child bends low and raises and lowers her head as she pretends to sip cool water and to peck at the ground.

We fly again—to relax the muscles.

And we take a walk—peep-peep—with knees bended.

"The birds stand on one foot"—and so the child stands erect, lifts the right foot and then shifts to the left, holding the left foot up with the left hand. This is the basic lesson in balance and coordination.

We are quite small birds, but we have big wings—the child stoops low and arms are flung way back, the palms of the hands held together. (Another lesson in balance and coordination and a fine exercise for leg muscles.)

We sit down and blow up like a balloon and blow out the air "sch." This is for correct chest expansion and breath control. The child will love bringing out a loud, full "sch."

To Strengthen Back

To strengthen back muscles begin a new game such as this:

"We pick apples, at first in sitting position"—and the child stretches to reach the highest, reddest apples on the tree, depositing each one in an imaginary backet on the floor.

We pick apples, now standing—and the child now stretches and jumps to reach the topmost branches, each time stooping to put the apple in the basket on the floor. Thus alternating stretching with relaxing, no muscle is tired or overworked.

Our basket is full of apples and we swing up and down, up and down—two children face each other (or mother and child face each other) clasping hands. One child sits down, then rises as the other child sits, alternating "up and down," "up and down."

The apple trees bend from side to side because a strong wind is blowing—a gay side-stretching exercise, stressing rhythmical motion.

The wind blows so hard that the trees fall to the ground—at this the child drops gracefully to the floor, relaxed and quiet. The game ends.

Exercises that are not dull routine are fun, easy to put over and meet specific needs of the growing child.

New Swim Suits Accent Midriff

Swim suits and play clothes are designed to accent the midriff. Sometimes a strip of epidermis is left bare; again a trimly fitting waistline—often elasticized and of contrasting fabric—gives the midriff accent. The ballerina skirt—full, pert and brief—is another important design feature, frequently repeated in beach togs.

The corselette bathing suit of printed cotton or jersey with a soft gathered top and brief ballerina skirt worn over trunks is often seen in the new collections.

A Woman's New York

By Alice Hughes

Eight Girls Land in Jail for Playing Poker; Cash Bridge Games Ignored

New York, Dec. 8.

SOMEBODY'S been snooping again, so eight of the local girls were taken off to the calaboose out in the Coney Island section on the heinous charge of playing stud poker. One of these righteous raids takes place here every few months, and I'll be darned if I can understand.

Alice Hughes

Then the deuces-back-to-back octette had the foul luck to face our occasionally ferocious lady magistrate, Jeanette Brill, and her honor gave the girls a good going over. "I am ashamed of you as women," said the fearless jurist. "Go back and clean your homes and wash the dishes."

Mrs. Lillian Peck, a nice blonde widow, who was among the eight, pulled a cutie on the case. "I wonder who washes the dishes for the magistrate when she is away from home all day?" she wondered. Shucks, dearie, great judges always have fine domestic staffs for those menial chores. Lillian also remarked that her dishes were washed and her house cleaned, and that she'd have gone to the movies that night if she hadn't been in a stud poker mood.

Mrs. Peck then made her most telling point. "We all wondered whether it would have been all right if we had been playing bridge. I never heard of a cop pounding on a window when the people in the parlor were playing contract probably for money. I guess these law people think that poker sounds like a tough game."

Lillian definitely has something there. You don't catch the constables rushing around raiding the fancy bridge parties. I think such antics are pretty silly business. If a cop ever broke up one of these seven-card pete games I occasionally promote, I'd inform on every cash bridge debauch on Park avenue, and demand action, with a patrol wagon.

GIRL ABOUT TOWN—The papers had a lot of fun interviewing John Miller, husky California lumberjack, who won a trip here for crocheting a fancy bedspread, and a beauty it is. John says he's 58, and a bachelor, and started doing his fancy work at 5. "I get a lot of ribbing from the boys, but I don't mind." Keep punching, Jack . . .

Mr. Paul Muni is welcomed back to Broadway in "Key Largo," but the play by plain Maxwell Anderson was not thought of very highly by the critics . . . Advance World's Fair note for '40—Billy Rose will have a new edition of his water show, "The Aquacade" (which netted him about a million) but may have Larry "Buster" Crabbe taking over the Johnny Weismuller star part.

I hear that when you see and hear the new feature-length cartoon, "Gulliver's Travels," the singing voices of the Prince and Princess of Lilliput will really be those of Jessica Dragonette and Lanny Ross, our radio chums . . . I saw a couple of reels of that picture, minus its sound track, the other day, and it looks mighty good.

While the well known Evelyn Nesbit Thaw entertains in a small pub across from the Roxy Theater, her big son Russell is now an official of an airplane factory on Long Island. He's been a good pilot for some years.

LOTS OF resort-clothes fashion shows these days, and at one I saw the swim suit to top them all. What there was of it consisted of gold satin lastex, and it is so carefully made that it has to be created to order. So we can expect plenty of items soon on the "golden girls of Miami."

The Gentler Sex

Malvina Lindsay's column, "The Gentler Sex," will appear hereafter in the woman's section of The Sunday Post instead of on the Saturday woman's page.

To Wash Gloves

Gloves made of chamois, doeskin or fabric wash clean in a twinkling, provided the washing is done as soon as they look wilted, for embedded soil is often hard to remove. Luxurious lukewarm soapsuds for the washing, and clear, lukewarm water for the rinsing are all they need to make the grade. Pat out the moisture with a towel to make them dry more quickly, then stretch the gloves lengthwise, and hang them over a towel bar in the bathroom or dry flat on a clean Turkish towel.

Jeweled Heels on Hosiery

Hollywood, Calif.—Now that the furore caused by mad-looking hats has died down, a new fashion rumble is heard in fancy hosiery. All eyes looked floor-ward at the Victor Hugo because Brenda Marshall was wearing a stunning pair of beige sheer hosiery, the heels of which were sprinkled with tiny rhinestones.

New Pottery Like Handicraft

A new texture in American pottery is seen in inexpensive vases and bowls, tooled on the outside with a fine ribbed effect that closely resembles costly European handicraft. Designed by Belle Kogan, a leading artist in this line, and made with American ceramic colors developed by the du Pont Company, this pottery marks a step forward in ceramic achievement.

Vases and bowls come in varying shapes and permanent colors that include rich brown, terra cotta, pale green, and gray. They are lined with a smooth, lustrous finish in contrasting colors such as gold, ivory, green and pink. Fluted rims on a number of pieces add to their handmade appearance.

Buy KOTEX RESERVE BOX 30 Napkins

EACH 48c

REGULAR, JUNIOR AND SUPER

MURPHY'S

At F & G, Between 12th & 13th
810 7th St. N.W. 3128 14th St. N.W.
Alexandria, Va. Silver Spring, Md.

Keep Plenty Of

Washington FLOUR

In The Pantry
For The Holiday Baking

You don't want to run any risks of baking failures, and you will be on the safe side with Washington Flour.

Plain Washington Flour for all purposes; the new improved Self-Rising Washington Flour for biscuits, waffles, etc., which comes ready mixed with the best leavening ingredients.

Every Sack Guaranteed

The new improved Self-Rising Washington Flour and Plain Washington Flour are for sale by ALL grocers, delicatessens, markets and chain stores. When buying flour ask for Washington Flour by name.

Wilkins-Rogers Milling Company
Washington, D. C.

Today's Health Talk

By Logan Clendening, M. D.

Prevention of 'Rabbit Fever' Important At This Time of Year; Hunters Susceptible

Nearly every year at this time we have put in warnings as to the proper prevention of the disease known at tularemia. Tularemia is also called "rabbit fever" or "deer fly fever." Hunters and marketmen who skin rabbits, birds, etc., are particularly liable to it.

It is caused by a germ. The germ affects all forms of wild animal life, particularly rodents, rabbits and ground squirrels. It is called "deer fly fever" because deer are also affected. The germ is transmitted by flies. It gets in the circulating blood of animals; flies may suck it in from deer and transmit it to men.

It is the "First American Disease," the only disease that belongs exclusiely to our continent, and so far as is known has never been discovered outside of North America. It was first described in 1907.

It may occur in man in three forms. The usual form is an ulceration on the finger, with some enlargements of the lymph nodes of the arm. It is not necessary to have a cut on the skin in order to acquire the disease. It has been proved that rubbing the blood of the animal containing the tularemia germ on the intact skin will produce an ulceration.

The second form occurs in the eye. It is easy enough to see how this contamination occurs. A hunter skinning an animal may have an irritation of the eye and rub it, transmitting some of the blood and germs to the conjunctival sac.

A third form is a generalized fever, like typhoid fever. Last spring I saw a most unusual form of the disease in a man who had acquired it by skinning fish. This, so far as I know, is the only known case in which a fish was infected.

Treatment is not specific. Majority of the patients get well, but there is no way to accelerate the process. To know the nature of the disease, however, is to be able to prevent it. Anyone who dresses rabbits for market should wear rubber gloves. The handling of quail, ducks, squirrels and other game requires the same precautions.

A serum has been developed which is given after the disease is acquired, hypodermically every day, two or three successive days. This is quite a new development in the treatment and has not been proved to be effective. The serum, however, causes no discomfort and is certainly worth trying.

AT SLOAN'S ART GALLERIES
715 13th St. N.W.

A Large and Valuable Collection of Sterling Silver including Two Sets of Table Flat Ware, Tea Sets, Bowls, Trays, Etc., by Kirk, Tiffany and Other Well Known Makers, Chinese Art Objects, Paintings and Water Colors by Verboekhoven, W. H. Holmes, Arthur Parton and Others., Antique Weapons, Valuable China Glassware, Bric-a-Brac, Oriental Rugs, Colored Prints, Decorative Lamps and Mirrors, Rich Draperies, Antique and Modern Furniture, Upholstered Chairs, Davenports and Love Seats, Fireplace Brasses, Kimball Baby Grand Piano, Etc.

AT PUBLIC AUCTION
Within Our Galleries
715 Thirteenth Street
Tuesday, Wednesday, Thursday, Friday and Saturday
December 12th to 16th both inclusive
AT 2 P. M. EACH DAY
Property of
MRS. JAMES S. PARKER
MRS. E. T. CLARK
Estate of LENA BARRETT
Alfred James Barrett, Executor
and OTHER PROMINENT OWNERS
ON EXHIBITION:
Today and Monday 9 to 6 and
Tomorrow Afternoon 2 to 5

Catalogues on Application to Terms: Cash
C. G. SLOAN & CO., Inc., Auctioneers
Established 1891

Presenting the New "Jerd'ange"*

PRINTED RAYON JERSEYS

Some With Matching Turbans

$19.95

—Rayon Jersey, that magic fabric renowned for its figure-flattery, will fairly take your breath away in these richly colored prints! Exquisitely handled in a series of charming new frocks, some with exotic turbans. A fashion to draw all eyes your way this festive holiday season!

Countless tiny tucks and soft draping give this swing-skirted, button-trimmed dress glorious figure flattery. Deep jewel-toned print in a small floral motif. Sizes 12 to 20.

Adaptation of Vionnet's stem-waisted dress with pin-tucked sleeves and shoulders. Jeweled clip accents the becoming neckline. Tie-back bustle sash. Wide, wide skirt. Tropical turban to match. Sizes 14 to 42.

Gracefully sculptured silhouette to mould your figure in lovely, rounded curves. Unusually beautiful jewelry picks up the predominating color of the glowing print. Sizes 12 to 20.

* "Rayon Jerseys by William Heller"

Kann's
"The Avenue"—7th, 8th and D Sts.
Better Dress Shop
Second Floor

THE HECHT CO.
F STREET AT 7th
NATIONAL 5100

IF YOU BUY IT AT THE HECHT CO. IT'S A WELCOME GIFT!

SMART, MODERN WOMEN LIKE COMPLETE GLOVE WARDROBES! MANY PREFER

Imported Kid Gloves

1.98

Gloves to Match . . . Gloves to Contrast . . . Supple Imported Kid

1.98

Fresh, new gloves . . . ready for every occasion! Could any woman love anything more? Gloves with embroidery . . . stitching . . . piping! Black, brown, black with white, navy, grey, beige or white! Four-button pique capeskins for tailored wear. Also white and natural washable English doeskin. Sizes 5¾ to 7½.

IMPORTED KID GLOVES

Pique sewn gloves in a grand variety of styles; also washable 6-button length doeskin..... **3.00**

6-BUTTON FRENCH KID GLOVES

Demi Mosquetaire. Black or white. Gloves any woman will appreciate. Pr. **3.50**

16-BUTTON FRENCH KID GLOVES

The length that is smartest for formal evening wear. White or black. Pr. **5.50**

WARM WOOL KNITTED GLOVES

Colorful embroidered design; or two-toned cuff or plain wool knitted. Warm, smart! Pr. **1.00**

MITTENS AND PARKAS TO MATCH

Brushed rayon . . . white, red, royal and green. Smart for outdoor girls. Each..... **1.00**

TEN CHIC STYLES IN FABRIC GLOVES . . . BY VAN RAALTE!

1.00

Of Doevel or Amersuede (two rayon fabrics exclusive with Van Raalte!) With leather backs, leather trims or plain styles. New longer lengths, too. Black, brown, green, wine, grey, navy and jewel tones. Sizes 5½ to 8.

WOMEN'S GLOVES . . . MAIN FLOOR

Make This a Watch Christmas! Three Convenient Payment Plans Bring These Watches for Men . . . for Women . . . Within Easy Reach!

FAMOUS MAKE WATCHES

For Men and Women

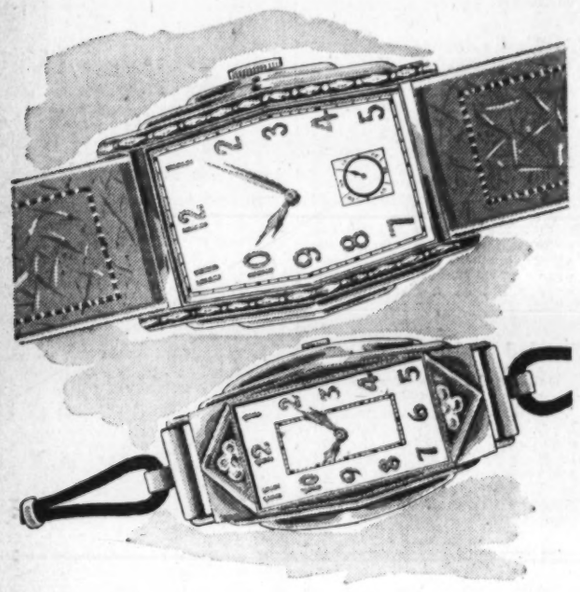

8.85

Though inexpensive, these watches have dependable 7-jewel movements. Rolled gold plate cases with stainless steel backs. Women's with black cord bracelet; men's with pigskin strap.

Many of them advertised in Esquire, the Saturday Evening Post, Colliers, Photoplay! Watches you have admired . . . The newest, smartest, most-fashion right models of unquestioned quality and dependability. Styles and prices for every preference. Every watch guaranteed one year. Every watch attractively gift-boxed.

WATCH DEPARTMENT . . . MAIN FLOOR

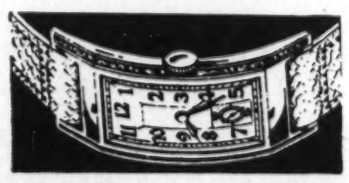

● 7 jewels, 10-kt. yellow rolled gold plate top, stainless steel back. **11.85**

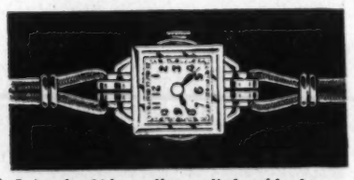

● 7 jewels, 10-kt. yellow rolled gold plate top, stainless steel back. **11.85**

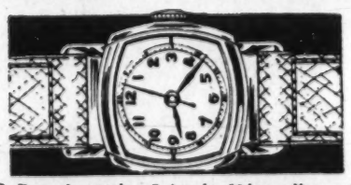

● Doctor's watch. 7 jewels, 10-kt. yellow gold plate top, stainless steel back. **11.85**

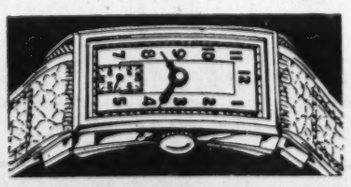

● 17 jewels, 10-kt. yellow rolled gold plate with strap. **17.75**

● 7 jewels, 10-kt. yellow rolled gold plate, set with 2 diamonds. **17.75**

● 17 jewels, 10-kt. yellow gold filled, with leather strap. **22.50**

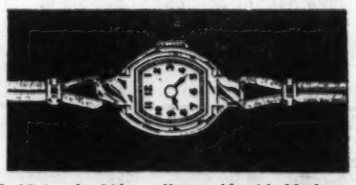

● 17 jewels, 14-kt. yellow gold with black cord bracelet. **25.50**

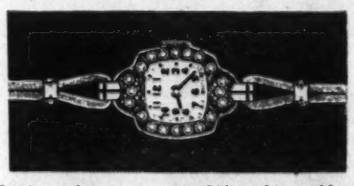

● 17 jewels; tiny case in 14-kt. white gold, set with 20 diamonds. **41.85**

● 17 jewels, 14-kt. yellow gold. Smart model for women. **41.85**

● 17 jewels, 14-kt. white gold, set with thirty diamonds. Diamond bracelet set with fourteen diamonds. **$120**

HERE ARE THREE EASY WAYS TO PAY

1. *Use Your Regular Hecht Co. Charga-Plate Account. Pay within thirty days.*

2. *Use Merchandise Certificates. Ask our Credit Dept. for full particulars.*

3. *Or you may use our Liberal Payment Watch Budget Plan. A Small Carrying Charge.*

USE OUR HUGE MODERN PARKING BUILDING RIGHT AT THE REAR OF THE STORE

Dewey's Office to Investigate 'Fixed' Fight Case in New York

SECTION III | Sports Financial

The Washington Post

Classified Comics | SECTION III

****X WASHINGTON: SATURDAY, DECEMBER 9, 1939 19

Eagles Beat Jersey Skeeters, 5-3, Tighten Hold on 3d Place

Les Ramsay Stars, Makes Two Points

Mackenziemen Only One Win Behind Leading Orioles; 2,392 See Match

By Jack Munhall.

Leslie Ramsey, a 20-year-old Montreal youngster recently shifted from wing to center to add speed and deception to the Washington Eagles' attack, celebrated his change to the dismay and defeat of the Jersey Skeeters last night at Riverside Stadium. The score was 5 to 3.

The 145-pound lad, playing his first season in the senior ranks, contributed two goals, one assist and a sensational defensive performance to the Eagles' second successive victory, which strengthened their hold on third place in the Eastern League. It was the first time this season the Eagles have won two games in a row, and now Coach Redvers Mackenzie's team is only two points behind the league leading Baltimore Orioles, who were upset in Atlantic City last night, 4-3.

Meet Orioles Twice

The Eagles will have two cracks at the slipping Baltimoreans in the next four days, which should mark a turning point in Washington's rush toward the top. The Eagles invade the Monumental City for a match tomorrow afternoon, and then return to Riverside Tuesday to play host to Baltimore in a return match.

Although Ramsey was perhaps the Eagles' outstanding individual performer last night, he was not Washington's only hero in an alternately rough and clean match. Paul Courtreau, reformed Canadian lightweight boxer, Bill "Admiral" Dewey, Len Burrage and Goalie Goron Lee.

They are but a few of the names synonomous with Washington's victory over the Skeeters. Courtreau, although he was not credited with a goal, was a start on offense, compiling three assists, the last of which helped make possible the

See HOCKEY, Page 21, Column 6.

Boston Wins, Gains Tie for Hockey Lead

By the United Press

Detroit, Dec. 8.—Boston blanked the Detroit Red Wings, 3-0, here tonight to go into a three-way tie for first place in the National Hockey League with Toronto and Montreal.

The Bruins, Stanley Cup champions, staged a third period rally that netted all three scores, a crowd of 4,000, the season's smallest, watched the contest.

Woody Dumart scored Boston's first goal at 10:22 of the third period on a pass from Bauer while both teams were short one man, Eddie Wares of the Wings and Roy Conacher of the Bruins having drawn five-minute major penalties for fighting. Second later, Mel Hill made it 2 to 0. Boston's third goal came with less than 2 minutes to play as Herb Cain drove in fast.

Georgia Defeats Miami U., 13-0, Before 16,500

Miami, Fla., Dec. 8 (INS).—A hard-running, long-passing University of Georgia team closed the season tonight before 16,500 spectators by defeating the University of Miami. 13 to 0.

Georgia scored in the first period on a pass from Kimsey to Gate who took it in midfield and galloped 50 yards for the score. Eldridge's try for point was wide.

Georgia scored again in the final period when Fordham broke off tackle to run 22 yards for the touchdown. Stegeman converted.

In the closing minutes of play Kearns, Miami tackle, and Williams, Georgia tackle, were banished after they swapped punches. The spectators took up the fight where the players left off and police were busy breaking up battles in the stands.

Giants-Packers Tilt Will Be Broadcast

Dayton, Ohio, Dec. 8 (AP).—President Carl Storck, of the National Professional Football League, today announced that Sunday's championship game betwen the New York Giants and Green Bay Packers at Milwaukee, would be broadcast by ten stations.

They are WJJD and WIND, Chicago; WGAR, Cleveland; WJR, Detroit; WCAU, Philadelphia; WOR, New York; WOL, Washington; KDKA, Pittsburgh; WCMB, Baltimore, and WFND, Frederick, Md..

Bill Kern Rumored West Virginia Coach

Morgantown, W. Va., Dec. 8 (AP).—Rumors that Coach Bill Kern of Carnegie Tech would become boss of the West Virginia University Mountaineers were revived today after he visited the campus. Athletic Director Roy Hawley said football was discussed only in a minor way and "the position is still wide open with nothing definite being decided as yet." Resignation of Dr. Marshall Glenn left the school without a coach.

Cream of College Gridders Picked on AP All-America

Associated Press Photos.

Above is the lineup for the fifteenth annual Associated Press All-America: (1) Edward Michael Molinski, Tennessee; (2) Nile Kinnick, Iowa; (3) Banks McFadden, Clemson; (4) John Alec Kimbrough, Texas A. & M.; (5) Paul Vincent Severin, North Carolina U.; (6) William Howard Kerr, Notre Dame; (7) Harley Ray McCollum, Tulane; (8) Harry Burdette Smith, U. of California; (9) John George Schiechl, Santa Clara; (10) Thomas Dudley Harmon, Michigan; (11) Nicholas Drahos, Cornell.

Four Southern Stars On AP All-America

By Herb Barker,
Associated Press Sports Editor.

New York, Dec. 8.—The South, boasting the greatest array of football talent in its history, sharply challenges the Middle West for control of the fifteenth annual All-American team, selected today by The Associated Press on the basis of a Nation-wide survey of expert opinion.

These two sections monopolize 7 of the 11 All-America berths, four going to the South and three to the Middle West. Of the remaining four, the Far West gets two and the Southwest and East one apiece.

Even that fails to tell the whole story. On the All-America squad as a whole—first, second and third teams—the same general trend prevails. With 33 places open, 9 go to the Midwest, 8 to the South, 6 to the Far West, and 5 each to the Southwest and East.

Year by year the trend toward large squads, substituted as units, grows more pronounced, adding new complexities to the gargantuan All-America task. The unit idea seems to be the sole solution to the problem of meeting modern bone-crushing schedules. Notre Dame, Tennessee, Tulane, Cornell, Southern California, to name only a few, could—and did—throw practically unlimited manpower into the fray. Here and there were exceptions, notably Iowa's Hawkeyes, whose iron-man feats contributed one sensation after another to a thrilling season.

One of the most striking developments of the campaign was the emergence of juniors with All-America claims that could not be ignored.

Six won first-team berths, the other five places going to seniors. This trend served to backstop the belief, held by many coaches, that college players hit their competitive peak in their junior year.

This year Tennessee and Clemson gain first-team berths for the first time since the Associated Press began its All-America selections in 1925. North Carolina and Tulane furnish the other Southern representatives. The three Middle Western choices come from Michigan, Iowa and Notre Dame, Southern

See AMERICA, Page 20, Column 7.

Cotton Bowl Bid Accepted By Clemson

By the Associated Press

Dallas, Dec. 8.—Clemson College, cochampion with Duke in the Southern Footbal Conference, was invited today to meet Boston College in the Cotton Bowl New Year's Day.

J. Cutris Sanford, promoter of the game, quoted Coach Jess Neely, of Clemson, as saying: "We're delighted, and will accept if we are granted permission of the conference at its meeting in Roanoke tomorrow.

Duke last year was granted permission to play in the Rose Bowl.

Earlier in the day Duquesne University rejected an offer to play the Boston team.

Clemson tied with Duke for the Southern Conference championship, with one nonconference defeat on its record, a 7-to-6 loss to Tulae.

Armstrong Defends Against Garrison

Cleveland, Dec. 8 (U.P.).—Despite the ban of the New York State Boxing Commission, Welterweight Champion Henry Armstrong, will defend his title Monday night against Jimmy Garrison, of Kansas City, Matchmaker Ed Bang said tonight.

The commission ruled that Armstrong has not recovered sufficiently from a recent operation to fight. The bout will be for ten rounds and will be broadcast.

The 1939 AP All-America

Position		Class	Age	Ht.	Wgt.	Home Town
End	Paul Severin, North Carolina	Junior	21	6.00	187	Nairona, Pa.
Tackle	Ray McCollum, Tulane	Junior	23	6:05	235	Stillwell, Okla.
Guard	Harry Smith, Southern Calif	Senior	20	5:11	211	Ontario, Calif.
Center	John Schiechl, Santa Clara	Senior	22	6:02	220	San Francisco, Calif.
Guard	Michael Molinski, Tennessee	Junior	20	5:10	187	Massillon, Ohio
Tackle	Nicholas Drahos, Cornell	Junior	20	6:03	210	Cedarhurst, N. Y.
End	William Kerr, Notre Dame	Senior	24	6:01	194	Newburgh, N. Y.
Back	Nile Kinnick, Iowa	Senior	21	5:08	175	Omaha, Nebr.
Back	Thomas Harmon, Michigan	Junior	20	6:00	195	Gary, Ind.
Back	Banks McFadden, Clemson	Senior	22	6:03	180	Great Falls, S. C.
Back	John Kimbrough, Texas A. and M	Junior	21	6:02	210	Haskell, Tex.

SECOND TEAM		THIRD TEAM	
Kenneth Kavanaugh, La. State	End	Harlan Gustafson, Penn	
Harry Stella, Army	Tackle	Win Pedersen, Minnesota	
Marshall Robnett, Texas A. and M	Guard	Frank Ribar, Duke	
Robert Nelson, Baylor	Center	Frank Finneran, Cornell	
Warren Alfson, Nebraska	Guard	Ebzie Schultz, Oregon State	
Lee Artoe, California	Tackle	Joe Boyd, Texas A. and M.	
Ross Sarkkinen, Ohio State	End	Frank Ivy, Oklahoma	
Paul Christman, Missouri	Back	Grenville Lansdell, U. S. C.	
George McAfee, Duke	Back	Jack Crain, Texas	
George Cafego, Tennessee	Back	Don Scott, Ohio State	
Kenneth Washington, U. C. L. A.	Back	Dominic Principe, Fordham	

Connie Mack Trades Moses For 2 Players

By Shirley Povich.
A Staff Correspondent.

Cincinnati, Dec. 8.—A trading flurry swept the major leagues meeting in its final hours today with five deals announced in the heightened tempo of adjournment.

The trades were:

1.—The Philadelphia Athletics engineered a three-player deal that sends Outfielder Wally Moses to the Detroit Tigers in exchange for Second Baseman Benny McCoy and Pitcher George Coffman.

2.—A two-player swap by the White Sox and Browns which sends Outfielder Rip Radcliff to St. Louis and Outfielder Julius Solters to Chicago.

3.—The sale of Third Baseman Marvin Owen to the Boston Red Sox for an unannounced sum of cash by the White Sox.

4.—The shipment of Pitcher Danny McFayden to the Pittsburgh Pirates by the Boston Bees in exchange for Pitcher Bill Swift and an unannounced sum of cash.

5.—The trade which sent Catcher Gus Mancuso and Pitcher Newell Kimball, of the Cubs, to the Brooklyn Dodgers in exchange for Catcher Al Todd.

The Tigers obtained one of the most-sought outfielders in the league when they obtained the fleet Moses from the Athletics. Moses, a perennial .300 hitter, batted 306 last year for the A's in 115 games.

Moses remedies a weak outfield situation for the Tigers.

The Detroit Club went high for Moses in trading Benny McCoy. The latter was one of the rookie stars of the 1938 season after coming up from the American Association and replacing the injured Charlie Gehringer. He batted .302 in 55 games and proved an exceptional fielder. It had been assumed that the Tigers would not part with

See BASEBALL, Page 21, Column 6.

Ray Flaherty Signs Contract For Five Years

Merely a promising young assistant coach of the New York Giants four years ago, Ray Flaherty today is "the highest paid coach in the National Professional Football League and the greatest to be developed since Rockne."

Redskin President George Marshall paid the big redheaded Irishman these glowing compliments yesterday in announcing Flaherty had been given a five-year contract, renewing one of three years which expired at the end of this season.

Marshall, following his policy of never willingly revealing the salaries of his football hirelings, would not divulge the terms of the longest contract ever given a National League coach.

His statement:

"Flaherty is now the highest paid coach in the National Professional Football League and one of the best paid in the country, whether in the college or the professional ranks."

Asked what he would like to say about Flaherty now that anything he said would not be held against him (by Flaherty), Marshall declared "Flaherty is the greatest young coach to be developed since Rockne."

Leave for Meeting

Flaherty, one of the finest players Gonzaga University ever produced, has enjoyed a meteoric rise in his chosen profession. Since assuming the reins of the Redskins, in 1936, when Marshall transferred his franchose here from Boston, Flaherty's teams have won a world's championship, two Eastern division titles and two runner-up berths, both times to the Giants.

His total record shows 29 victories, 3 ties and 13 losses in 45 games. In 1936 the Redskins played 12 games.

Marshall and Flaherty left town yesterday for Milwaukee to attend the league meeting and also Sun-

See FLAHERTY, Page 25, Column 1.

This Morning

With Shirley Povich

Cincinnati, Dec. 8.—On an October afternoon in 1934, two little lads were washing the family car in Hattiesburg, Miss., when they heard the radio blare:

"Gerald Walker is going to pinch-hit for the Tigers."

It was enough to cause the two little red-heads, Mike and Gerry Walker, to toss away their wash cloths and cram their ears against the loud speaker.

Came the excited voice of the radio broadcaster: "And it's a clean single, a pinch-hit by Gerry Walker and the Tigers have the tying run on base."

The two lads could hear Briggs Field in an uproar. The Tigers might yet beat the St. Louis Cardinals in that seventh game of the World Series. Detroit fans were in a delirium. At that moment, Hero Gerry Walker could have been elected Governor.

POVICH

And then—horrors, as over the radio came the frenzied shout: "They've picked Gerry Walker off first base. Walker is out and the side is retired."

And with that announcement, little bed-headed Mike looked at little red-headed Gerry, and to each other in chorus, the said: "That's my daddy."

There Shouldn't Be a Dull Moment

Their daddy is also the fellow who will take over leftfield for the Nats next season as a consequence of the trade engineered between the Washington club and the White Sox last night. And if there is a dull moment in the Nats outfield next season it will be a complete surprise.

The Nats came up with a rare sort when they came up with Walker. Washington fans will either idolize him or boo him. There can be no middle ground. He's apt to be the most popular player in Griffith

See POVICH, Page 25, Column 2.

Redskin Coach Signs 5-Year Contract

Post Staff Photo

Ray Flaherty beams broadly as he signs a new five-year contract to coach the Washington Redskins. Although terms of the contract were not divulged, Flaherty seems satisfied

Thomas Fails To Give Data At Hearing

Accused Heavyweight Silent After Board Refuses Immunity; Arch Ward Testifies

By the Associated Press

New York, Dec. 8.—The investigation concerning the published statement of Harry Thomas that he had participated in a "fixed" fight with Max Schmeling here December 13, 1937, was placed in the hands of District Attorney Thomas E. Dewey's office today.

The New York State Athletic Commission, thwarted in its attempts to gain information from Thomas unless he was granted immunity, and unable to grant this immunity, turned the investigation over to Dewey's office for such action as it may see fit.

Thomas, who at previous hearings had refused to answer questions on the grounds it might incriminate him, did not testify at today's hearing, but stated through his attorney, John Dailey, jr., that he would talk if granted immunity from any punishment that might result from his testimony.

Criminal Offense

It is a criminal offense to "throw" a fight in New York.

Today's hearing was given over entirely to the testimony of Arch Ward, sports editor of the Chicago Tribune, which published Thomas' statements that he had "thrown" his fight with Schmeling, as well as one with Tony Galento in Philadelphia last year.

Ward said, "I was satisfied in my own mind that Thomas' statements were true," and revealed there was a "mysterious" person who corroborated Thomas' story.

Ward did not bring with him the copies of the two affidavits Thomas was alleged by the Tribune to have signed, but he said that everything published by his newspaper was included in the confession, and that "we have other information that we have not disclosed."

Ward said that when he had obtained and checked Thomas' story, he was advised that a "corroborating witness" would be necessary to make the charges stand up.

Present at "Fix"

He testified he found this witness, whose name he declined to reveal, because, he said, "I would be violating a confidence." The witness confirmed Thomas' story in every substantial detail, Ward added.

This witness lives in Chicago, Ward said, adding that the man was present in a hotel room when arrangements were made for the fixed fight.

Today's hearing was the fifth concerning the investigation. At the last hearing Joe Jacobs, Schmeling's manager, testified that to his knowledge the fight was not fixed, but fought solely on its merits.

Mahoney Asks U. S. Boycott Of Olympics

By the United Press

Hollywood, Fla., Dec. 8.—Charging totalitarian powers had lost sight of the ideal of the Olympic games, Jeremiah T. Mahoney, of New York, past president of the Amateur Athletic Union, tonight urged that the United States boycott the international contests.

Mahoney, attending the 51st annual A. A. U. convention here, was in favor of the United States staying out of the Olympic Games as long as present world conditions existed.

Asks Pan-American Games

Totalitarian governments had submerged the ideals of sportsmanship, justice, fair play and equality, he said. He suggested establishment of 10 American games for nations of the Western Hemisphere.

Mahoney felt the United States should do everything possible to help war-torn Finland, scheduled site of the 1940 Olympiad, but said, "We have nothing in common with such nations as Germany and Japan, so let's stay in this hemisphere where the Olympic ideals still are appreciated."

A special committee, headed by Mahoney, studied several plans for inter-American athletic competition and was to report to the convention tomorrow. At the same time, the A. A. U.'s track and field committee recommended Philadelphia as the site if Pan-American games are scheduled.

Although most of the delegates favored the principal of Pan-American games, many felt there were obstacles that would not be easily surmounted. Chief objection was the overwhelming superiority of United States athletes over those from Central and South American countries.

Scores

EASTERN AMATEUR HOCKEY
WASHINGTON, 5; Jersey Skeeters, 3.
Sea Gulls, 4; Baltimore, 3.

NATIONAL HOCKEY LEAGUE
Boston Bruins, 3; Red Wings, 0.

AMERICAN ASSOCIATION HOCKEY
St. Louis, 5; Kansas City, 4.

AMERICAN PRO BASKETBALL
WASHINGTON, 37; Baltimore, 32.

COLLEGE FOOTBALL
Georgia, 13; Miami, 0.
Henderson Thrs., 3; Ouachita College, 0.

COLLEGE BASKETBALL
St. John's U., 62; Fratt Institute, 29.
LaSalle, 34; Loyola (Balt.), 31.
Villanova, 43; Mt. St. Mary's, 37.
Dickinson, 58; Blue Ridge, 27.
Drake, 53; Simpson, 41.
Carleton, 38; Monmouth, 27.
Culver-Stockton, 32; Murray St., 23.
Colgate, 62; Toronto, 35.
Central St. Thrs., 33; Ferris, 29.
Superior Thrs., 72; Marquette Thrs., 61.
Idaho, 36; E. Washington, 19.
Phillips U., 29; Okla. Panhandle Aggies, 28.
Calvin College, 55; Indiana Tech, 25.
St. Louis U., 37; Missouri Mines, 26.
Washington (St. L.), 28; McKendree, 26.
Texas A. M., 44; Sam Houston, 40.
Kirksville Osteopaths, 51; Muscatine J. C., 31.
Warrensburg Thrs., 33; Kansas U., 31.
Ripon, 43; Knox, 40.
River Falls Thrs., 52; St. Olaf, 43.
DePaul, 65; Arkansas St., 17.
DePauw, 34; Cornell College, 18.
N. Dakota St., 33; Hamline, 28.
Iowa, 43; Milliken, 26.
Arkansas, 52; S. E. Okla. Thrs., 30.
Iowa State, 50; Grinnell, 34.

Veteran Jockey Obert Continues Streak at Charles Town

Ouragan Wins Feature; Pays $6.60

Veteran Is Thrown in Fourth Race When Last Place Horse Takes a Late Tumble

By Walter Haight

A Staff Correspondent.

Charles Town, W. Va., Dec. 8.—After finishing last in the fourth race and being thrown to the ground in full view of the judges' stand, Walter Obert, oldest active jockey, returned to win his fifth race of the meeting and today's feature. By a half length Obert drove Ouragan under the wire to a popular victory, paying $6.60.

It was an excellent combination of mellow age and experience. Obert admits he piloted his first winner in 1906, and Ouragan is a 7-year-old.

Interviewed after the race, Obert said, "Look out, Don Meade, here I come!"

Although Ouragan won by only a half length, his margin could have been greater had Obert so desired. Willie had a grip on him at the end. In a photo finish for second money the camera voted for Mrs. W. Anderson's Strumming over E. H. Titmus, jr.'s Pandoramint.

Ouragan raced Big Fish, a well-played newcomer, into defeat to get to the front, was given a breather when Pandoramint came up along the rail to take a brief lead and then demonstrated his superiority by coming on to win in the stretch.

The winner turned in time of 1:20 2-5 for the 7 furlongs, raced over a fast track.

The colors of T. T. Mott, Washington sportsman, were victorious in the sixth race when Jockey P. Mills whipped Playdema for the final quarter of the mile and a sixteenth test. The 8-year-old mare got up to win by a neck from Noble Scot. Artist was third. Playdema paid $15.60.

Jockey J. Hernandez drew the first suspension of the meeting. He was set down for five days for rough riding in the first race.

Hernandez came back to win the second race with Royal Veil and paved the way for a $29.20 mutuel in the daily double. Auto Mart was the winner of the third event which concluded the double wager.

Charles Town Entries With Marvel Ratings

By the Associated Press

FIRST RACE—Charles Town course; purse, $400; claiming; for 3-year-olds.

No. Horse and Jockey. Wt. Odds. Rating.
8 *Bud's King (Bernhardt) ..109 2-1 314
9 *Lyde (No boy) 106 4-1 312
10 Parking Ticket (Dufford) .112 5-2 316
11 Stonehaven (Mora) 109 6-1 308
12 Nob (W. Kirk) 112 6-1 310
13 Light Year (Cowley) 109 12-1 308
14 *Sally May (C. Kirk) 104 10-1 302
1 *Alice Dodge (Churchill) .104 6-1 311
2 *Oddesa Romeo (Hamer) ...107 10-1 302
3 *Marshall A. (Balducci) ..107 20-1 310
4 Hepzibah (Garrett) 109 12-1 306
5 *Nopalosa Flag (Armst'g) .103 8-1 305
6 Margie Wrack (Mora) 109 4-1 309
7 Roras Last (Kenney) 109 12-1 312
SECOND RACE—Six and a half furlongs; purse, $400; claiming; 4-year-olds and upward.
8 Time Saver (Vessell) 115 6-1 310
9 *Fair Deal (Cardoza) 110 6-1 308
10 Backintime (Mora) 115 3-1 305
11 Instead (C. Mills) 115 10-1 302
12 *Ivonia (Bernhardt) 107 2-1 319
13 *Flickamaru (Churchill) ..110 5-2 314
14 Hurdy Gurdy (Hacker) 112 8-1 306
1 *Supreme Kiss (Pantone) .107 15-1 310
2 Star Mint (Root) 112 2-1 316
3 Gold Reef (Kenney) 112 15-1 315
4 Veritas (Mora) 112 6-1 310
5 *Try Fair (A. Lewis) 110 10-1 308
6 James N. (Sarno) 115 12-1 309
7 Nay Nay (Cowley) 112 4-1 305
THIRD RACE—Seven furlongs; purse, $400; claiming; 3-year-olds.
8 Petee Lad (Hacker) 111 10-1 310
9 *Cautious Bo (Cardoza) ...106 12-1 311
10 *Balkanese (Hamer) 106 4-1 309
11 Pickle Mood (W.E.Snyder) .108 5-1 318
12 National (Root) 111 6-1 312
13 Gormley (W. Kirk) 111 6-1 302
14 Sir Isaac (Kenney) 111 2-1 317
1 *Best Port (Holton) 100 10-1 309
2 Mueller (Garrett) 111 6-1 319
3 Transmac (Dufford) 111 6-1 306
4 Patchpocket (Napier) 111 5-1 305
5 Gay One (Mora) 108 10-1 302
6 Esther O. (Cardoza) 108 15-1 306
7 Ana X. (Armstrong) 103 20-1 312
FOURTH RACE—Four and a half furlongs; purse, $500; claiming; 3-year-olds and upward.
8 *Tobias (Armstrong) 108 12-1 302
9 Loch London (W. Kirk) ...110 20-1 304
10 Wise Dale (Kenney) 108 10-1 310
11 Trasmerei (Cowley) 108 6-1 308
12 Wise Shine (Napier) 108 8-1 306
13 Chief Hollis (Garrett) ...110 8-1 310
14 Tedmelia (P. Mills) 110 8-5 314
1 My First (Obert) 114 2-1 312
2 *Tuleyries Lin (Hamer) ...111 7-2 312
3 Kelley Pot (W.E.Snyder) .108 10-1 308
4 *Hiblaze (Bernhardt) 111 4-1 310
5 Of Course (Root) 111 12-1 308
6 Little Harpist (Garrett) .108 8-1 305
7 Blabiah (Obert) 114 3-1 319
FIFTH RACE—One and one-sixteenth miles; purse, $1,000; handicap; 3-year-olds and upward.
9 Bargain Boy (Mora) 105 10-1 312
10 Oversight (Cowley) 107 8-1 305
11 Winning Mark (Vessell) ..110 10-1 306
12 The Queen (P. Mills) 108 6-1 310
13 Gay Jay (Wray) 105 20-1 308
14 Wage Earner (Diliddo) ...114 10-1 312
1 Royal Teddy (Mora) 114 5-2 318
2 Schley Goree (Bernhardt) .106 8-1 310
3 Second Heaven (C. Kirk) .106 8-1 306
4 Cupids Arrow (Napier) ...102 12-1 308
5 Charm'g Herod (S'mons) ..116 6-1 316
6 Royal Business (Obert) ..123 7-5 322
7 Chance Queen (Maloney) ..107 15-1 314
8 Mintson (P. Mills) 118 10-1 308
15 Golden Vein (W.E.Snyder) .108 12-1 310
16 Twilight Star (Vessell) ..108 8-1 311
SIXTH RACE—One and one-eighth miles; purse, $400; claiming; 3-year-olds and upward.
8 Bright Spirits (Hernandez) .113 15-1 305
9 *Rockhurst (Armstrong) ...108 20-1 302
10 Brilliant One (Snyder) ..109 2-1 319
11 Justa Pilgrim (Sarno) ...110 6-1 312
12 *Miss Adele (Cardoza) 105 10-1 308
13 *Schley Buck (Bernhardt) .108 6-1 310
14 Extra Good (Mora) 106 8-1 312
1 Trixie Lass (Root) 110 9-5 316
2 Berry Patch (Kenney) 110 8-1 302
3 Blox (W. Kirk) 113 10-1 310
4 Dohoev (Simmons) 110 8-1 308
5 Manymor (W.E.Snyder) 109 6-1 306
6 Jayamocha (Cowley) 113 8-1 305
7 *High Betsy (Hamer) 105 4-1 315
SEVENTH RACE—One and nine-sixteenths miles; purse, $500; claiming; 4-year-olds and upward.
8 Our Uncle John (Kenney) .113 6-1 314
9 Tee Off (Critchfield) ...110 15-1 302
10 Batting Eye (Cowley) 113 10-1 308
11 Early Broom (Cardoza) ...107 6-1 306
12 Brav'g D'ger (W.E.Snyder) .110 5-2 312
13 Jane McCrea (Garrett) ...107 12-1 310
14 Prince Dean (Simmons) ...110 6-1 306
1 Spotless (Hacker) 110 3-1 322
2 Dian (Mora) 110 6-1 318
3 Keswick Hill (Root) 110 5-1 312
4 Hustle Home (Napier) 107 10-1 302
5 Erada (Coffman) 110 20-1 308
6 Jinneal (Hernandez) 113 8-1 306
7 *Sylacauga (Armstrong) ...111 10-1 310
EIGHTH RACE (Substitute)—Charles Town course; purse, $400; claiming; 3-year-olds.
8 *Aster Princess (Hamer) ..106 5-1 310
9 Lacey Miss (Kenney) 111 20-1 308
10 Sea Cadet (Castanova) ...116 10-1 306
11 L'Envoi (Dufford) 109 6-1 310
12 *Bob Junior (Churchill) ..111 5-2 312
13 Golden Mayne (Mora) 114 9-5 314
14 *Prairie Man (Haamer) ...109 6-1 310
1 Millrun (Simmons) 112 12-1 311
2 Peetomar (Cowley) 114 10-1 312
3 Timetta (Hacker) 109 2-1 312
4 Remolee (Faust) 114 6-1 302
5 *Feather Tread (Haamer) ..104 6-1 306
6 Winking Moon (Paradise) .114 12-1 305
7 *Chance Man (Armstrong) ..109 8-1 310
*Apprentice allowance claimed.
Weather, clear; track, fast.

Charles Town Charts

FRIDAY, DECEMBER 8, 1939.
(Compiled by Walter Haight.)
WEATHER, CLEAR. TRACK, FAST.

FIRST RACE—About 4½ furlongs. Purse, $400. For 2-year-olds. Start good from stalls. Won driving; place same. Went to post 1:33. Off 1:34½. Winner, William F. Hitt's b. f. (2), by Sun Meadow—Irish Morn. Trained by T. Rodrock. Value to winner, $300; second, $60; third, $30; fourth, $10. Time, 0:50⅘.

Horses	Jockeys	Wgt.	Post.	Start.	¼.	Str.	Fin.	Straight.
IRISH MIRTH	(Godfrey)	111	4	3	4½	2 1½	1 1	$3.00
SUPREME KIN	(Hernandez)	114	6	2	1nk	3nk	2 1½	15.50
IZARRA	(Mora)	111	8	5	3 1½	4 1½	3 1	2.00
CHALLANTE	(Vessell)	108	7	1	5h	5½	4 1½	6.20
WESTLY	(Leyland)	111	2	6	2½	3½	5nk	9.30
GROUCHY GIRL	(C. Kirk)	108	1	4	6 1	6 1	6 1	9.30
TURKEY HASH	(Garrett)	108	3	8	8	7 1	7 1	7.90
WESTGRO	(Dufford)	110	5	7	7h	8	8	35.10

Two-dollar mutuels paid—IRISH MIRTH, $8.00, $4.00, $3.20; SUPREME KIN, $13.80, $5.80; IZARRA, $2.80.

IRISH MIRTH, off in tangle and rushed to contention leaving backstretch, responded willingly when shaken up to be opening a gap at end. SUPREME KIN was sent to top at once, was hard ridden while shaking off WESTLY and continued willingly, but was no match for winner. IZARRA, off slowly, was rushed up on outside, ran out at turns and closed full of run. CHALLANTE could not keep up. WESTLY had early speed.

SECOND RACE—About 4½ furlongs. Purse, $400; claiming. For 3-year-olds and upward. Start good from stalls. Won driving; place same. Went to post 2:11. Off 2:12. Winner, Mrs. C. L. Payne's gr. g. (9), by Herodote—Crepe. Trained by G. Yates. Value to winner, $300; second, $60; third, $30; fourth, $10. Time, 0:51⅘.

Horses.	Jockeys.	Wgt.	Post.	Start.	¼.	Str.	Fin.	Straight.
ROYAL VEIL	(Hernandez)	114	6	8	5½	3½	1nk	$1.40
HAPPY HOST	(Snyder)	112	7	4	2½	1½	2 1½	4.70
MERAB	(Tackett)	104	5	2	6 1	4 1	3 1½	4.90
TWEETY	(Scocca)	107	3	3	1½	2nk	4½	15.70
FORESEE	(C. Mills)	112	1	5	4nk	5 1½	5 1	7.00
PEGADETTE	(Dufford)	110	2	7	7 1	7 1	6½	18.80
SMALL DEVIL	(Root)	113	8	1	3 1	6½	7 1	10.20
BRIEF	(Mora)	107	4	6	8	8	8	21.80

Two-dollar mutuels paid—ROYAL VEIL, $4.80, $2.80, $2.40; HAPPY HOST, $3.80, $3.60; MERAB, $3.60.

ROYAL VEIL, last away, gained steadily on outside and came with bold rush through stretch to be up in final 20 yards. HAPPY HOST raced TWEETY into submission and continued gamely under strong riding, but could not resist winner. MERAB lacked early speed and came with good energy at close. TWEETY went to front at once, but weakened gradually after a quarter. FORESEE had early speed and faltered. SMALL DEVIL flashed early foot and stopped.

THIRD RACE—Charles Town course. Purse, $400; claiming. For 3-year-olds and upward. Start good from stalls. Won driving; place same. Went to post 2:38. Off 2:40½. Winner, T. B. Palmore's b. g. (6), by Kentucky Cardinal—Sanola. Trained by owner. Value to winner, $300; second, $60; third, $30; fourth, $10. Time, 1:16⅘.

Horses	Jockeys	Wgt.	Post	St.	¼	½	Str.	Fin.	Straight
AUTO MART	(Armstrong)	109	3	2	1 1	1 1½	1 1½	1 1	$3.90
WELSH LAD	(Vessell)	114	2	6	5 1½	3½	2 1	2 1½	5.00
LOCOMOTIVE	(P. Mills)	114	1	1	2 1½	2½	3½	3nk	8.00
PADDY'S SISTER	(Obert)	111	6	4	8nk	6 1	5½	4 1	2.50
FROST BITE	(Wray)	111	5	3	3nk	4nk	4 1	5½	8.10
EMMA H.	(Garrett)	108	7	5	8	7 1	7½	6 1½	5.60
FOREST CHARM	(Dufford)	114	4	8	7½	8	8	7½	34.40
STEALING HOME	(Hernandez)	111	8	7	4h	5 1	6 1	8	15.50

Two-dollar mutuels paid—AUTO MART, $9.80, $6.00, $5.00; WELSH LAD, $5.80, $5.20; LOCOMOTIVE, $6.60.

AUTO MART, off alertly, shook off LOCOMOTIVE to open good lead and held sway to end under mild drive. WELSH LAD was steadied when in close quarters at first turn, went to contention with good energy when asked and hung in final eighth. LOCOMOTIVE, first away, forced early pace and weakened gradually. PADDY'S SISTER had a rough trip, was shut off approaching stretch and came willingly when clear. FROST BITE had early speed and stopped. STEALING HOME was through early.

Daily Double, ROYAL VEIL and AUTO MART, Paid $29.20.

FOURTH RACE—Charles Town course. Purse, $400; claiming. For 3-year-olds and upward. Start good from stalls. Won driving; place same. Went to post 3:07. Off 3:13½. Winner, J. K. Wynkoop's ch. g. (6), by Jean Valjean—Aunt Emma. Trained by E. E. Black. Value to winner, $300; second, $60; third, $30; fourth, $10. Time, 1:17.

Horses	Jockeys	Wgt.	Post	St.	¼	½	Str.	Fin.	Straight
GOLDEN KEY	(Hacker)	114	1	1	1nk	3½	2 1	1nk	$5.40
RED FOOT	(Sarno)	115	6	4	3½	2 1	1½	2h	1.20
SEDATE	(Dufford)	109	3	3	4 1½	4 1	3nk	3 1	4.10
BROADSTEP	(Paradise)	114	5	8	7½	7 1	6 1	4h	37.00
BUBBLEWORTH	(Cardoza)	106	4	7	6 1	6 1½	5½	5 1	5.40
ROUGH BUDDY	(C. Kirk)	109	2	2	2 1	1½	4 1	6 1	25.10
PROTEUS	(Vessell)	114	7	5	5½	5½	7 4	7 10	24.40
LITTLE RIPPER	(Obert)	111	8	6	8	8	8	8	13.80

Two-dollar mutuels paid—GOLDEN KEY, $12.90, $4.00, $2.80; RED FOOT, $3.00, $2.40; SEDATE, $3.60.

GOLDEN KEY, off alertly, set early pace along with ROUGH BUDDY, was crowded back along rail, came out for racing room and rallied to wear down RED FOOT. The latter, close up from start, went to top when asked, but could not resist winner and pulled up very sore. SEDATE had a rough trip and closed gamely along rail. BROADSTEP bumped BUBBLEWORTH leaving gate, took the overland route and closed gamely. BUBBLEWORTH could not reach contention after being knocked off stride at break. ROUGH BUDDY had good early speed and faltered. PROTEUS was through early.

FIFTH RACE—Six and one-half furlongs. Purse, $500; claiming. For 3-year-olds and upward. Start good from stalls. Won easily; place driving. Went to post 3:40. Off 3:43. Winner, Mrs. J. Piciulo's b. g. (7), by Stimulus—Straight Shot. Trained by B. E. Chapman. Value to winner, $350; second, $75; third, $50; fourth, $25. Time, 1:20⅖.

Horses	Jockeys	Wgt.	Post	St.	¼	½	Str.	Fin.	Straight
OURAGAN	(Obert)	110	4	4	2½	1½	3½	1½	$2.30
STRUMMING	(Snyder)	110½	1	3	6 1½	6 2	4 1½	2nk	7.90
PANDORAMINT	(Garrett)	103	3	2	5½	4½	1h	3 1½	20.80
PANSY'S FIRST	(Mora)	103	5	5	4½	3nk	3½	4 1	7.90
LENA GIRL	(W. Kirk)	108	7	7	7 10	7 4	7 10	5 1	11.20
TAVERN	(Root)	107	6	6	3nk	5 1½	5½	6 1	4.60
BIG FISH	(Cowley)	112	2	1	1h	2nk	6 2	7 1	2.80
FIVE-O-FOUR	(Cardoza)	106	8	8	8	8	8	8	52.20

Two-dollar mutuels paid—OURAGAN, $6.60, $4.00, $3.20; STRUMMING, $8.80, $5.80; PANDORAMINT, $6.00.

OURAGAN raced BIG FISH into defeat to take command, swung out entering stretch to lose command to PANDORAMINT and then came on under own courage to win going away. STRUMMING lacked early speed, responded when placed to drive and was going strongly at close. PANDORAMINT was shuffled back going to first turn, saved much ground to get to front, but could not resist others while put to intermittent punishment. PANSY'S FIRST was hard rushed to hold forward position and weakened. LENA GIRL closed gamely. TAVERN was in close quarters and failed to rally. BIG FISH had early speed and stopped badly.

SIXTH RACE—One and one-sixteenth miles. Purse, $400; claiming. For 3-year-olds and upward. Start good from stalls. Won driving; place same. Went to post 4:08. Off 4:11½. Winner, T. T. Mott's b. m. (8), by Blind Play—Diadema. Trained by R. M. Smart. Value to winner, $300; second, $60; third, $30; fourth, $10. Time, 1:49⅘.

Horses	Jockeys	Wgt.	Post	St.	¼	½	¾	Str.	Fin.	Straight
PLAYDEMA	(P. Mills)	108	5	8	7	6nk	4 1½	3 1	1nk	$6.80
NOBLE SCOT	(Bernhardt)	106	3	1	2½	1½	1½	1h	2½	3.30
ARTIST	(Dufford)	109	4	3	3 1	5 1½	3nk	2nk	3h	4.50
HUPPY	(Vessell)	111	2	4	5nk	7 1	6 1	6 1	4 1	18.80
EASIEST WAY	(Critchfield)	111	8	5	4 1½	3nk	2½	4 1½	5nk	2.70
PENCADER	(Hernandez)	111	7	6	6 1	4 1	5h	5½	6 1	3.90
MARYLAND MAID	(Garrett)	104	1	2	1h	2h	7 1	7 1	7 1	32.00
LOWRY	(Balducci)	107	6	7	8	8	8	8	8	45.40

Two-dollar mutuels paid—PLAYDEMA, $15.60, $7.60, $5.40; NOBLE SCOT, $5.40, $4.40; ARTIST, $4.40.

PLAYDEMA, allowed to settle into stride, found racing room on inside to better position and withstood a long punishing drive to be up inside sixteenth pole. NOBLE SCOT disposed of MARYLAND MAID to take command, swung out entering stretch and closed with good energy. ARTIST had keen speed in spots and closed gamely. HUPPY raced wide throughout. EASIEST WAY was rated while close up and flattened out when placed to drive. PENCADER was held safe. MARYLAND MAID set good pace and stopped. LOWRY was outrun.

SEVENTH RACE—One and one-sixteenth miles. Purse, $400; claiming. For 4-year-olds and upward. Start good from stalls. Won driving; place same. Went to post 4:37. Off 4:38. Winner, Mrs. M. A. Smith's ch. g. (5), by Chatover—Wave Top. Trained by M. A. Smith. Value to winner, $300; second, $60; third, $30; fourth, $10. Time, 1:48⅕.

Horses	Jockeys	Wgt.	Post	St.	¼	½	¾	Str.	Fin.	Straight
WAHCOO	(Hamer)	106	4	1	1h	1h	1nk	1h	1 1	$2.00
ROSIN	(Balducci)	111	5	3	2 1½	2 2	2 4	2 2	2h	2.50
FLAG SONG	(Scocca)	111	2	6	6 2	6½	5 4	3½	3 4	8.70
HOFFBERG	(Garrett)	111	6	5	4 1½	4 2	4 1½	4 1	4 5	5.30
LAPIS	(Everett)	111	8	4	3 1	3 1	3 1	5 1	5 1	50.50
DURWRACK	(Bernhardt)	106	1	2	5nk	8	8	6½	6 1½	5.90
DESERT SANDS	(West)	111	3	7	7 1	7 1½	7 4	7 4	7 10	20.70
YENOOR	(Cardoza)	111	7	8	8	5 2	6 1½	8	8	31.20

Two-dollar mutuels paid—WAHCOO, $6.00, $3.20, $2.60; ROSIN, $3.20, $2.40; FLAG SONG, $5.00.

WAHCOO, alternated in setting and pressing pace with ROSIN, responded to strong handling to draw out approaching end. ROSIN was hustled along from start, but weakened in closing sixteenth. FLAG SONG, slow to begin, closed a gap. HOFFBERG went evenly and was held safe. LAPIS had good speed for a half and stopped. DURWRACK had early speed. YENOOR moved up boldly, but saddle slipped and rider could not do mount justice.

Fair Grounds Entries for Today

FIRST RACE—One and one-sixteenth miles; purse, $600; claiming; for 3-year-olds and upward.
5 *Ceaseless.... 108|1 *Celestino.... 108
6 *Agotaras .... 105|2 Labor Day.... 107
7 Suntosun .... 115|3 *Sir Midas.... 105
8 Rowes Crump 110|4 Fore 117
SECOND RACE—Six furlongs; purse, $600; claiming; for 3-year-olds and upward.
10 Copper Lad. 112|1 Prevari.ate.... 112
11 Grand Reina 109|2 *Suppliance.... 107
12 *Byrdford.... 105|3 Brill. Stone.... 109
13 Dan Skilling 112|4 *Tarping 111
14 Tipsy Pud'g.. 107|5 Good Omen.... 109
15 *Synod ..... 107|6 *The Serf.... 105
16 Litigation.... 112|7 *Bunny Jr.... 105
17 Miss Spider.. 109|8 *Raymond 107
18 Kelconard.... 112|9 *Ducmiss 104
THIRD RACE—Six furlongs; purse, $600; claiming; for 3-year-olds and upward.
10 My Gracious. 116|1 *Otto's Choice 111
11 *Wild Love.. 104|2 Lassie Flo.... 109
12 *Imperial Lu 104|3 *Sam Ardo.... 107
13 Light Rolls.. 109|4 Wise King.... 112
14 *My Buddy.. 107|5 *Bost. Sound. 107
15 *Stand. Time 107|6 Individual 109
16 Lady Ballet . 113|7 *Sun Antioch. 111
17 *Sir Blackie. 107|8 Rickey Roo.... 112
18 Sir Scamp.... 112|9 *Davis Hill.... 107
FOURTH RACE—One mile and 70 yards; purse, $600; claiming; for 3-year-olds and upward.
11 Gal. Sweep. 110|1 Boon Time.. 111
12 *Muscle In... 109|2 *Pez 105
13 *Paulson .... 105|3 *Mary Vito.. 106
14 *Seventh In'g 109|4 Fob 114
15 Cross Ruff.... 110|5 French Jack. 110
16 *Oxford Lad. 105|6 Half Shoes.. 106
17 *Marg. Jones. 102|7 Mister Jacko 110
18 Legal Advice. 110|8 Madcap Yank. 107
19 Freeze ...... 110|9 Kai Shek.... 107
20 *Sam K...... 101|10 High Blame.. 106
FIFTH RACE—Six furlongs; purse, $800; for all ages.
6 Sargazo ...... 107|2 Polaris 106
7 †Court Dance. 109|3 South. Beau.... 100
8 Merry Mood.... 107|4 †Prairie Dog.. 115
9 Zevson ...... 106|5 Half Time.... 103
1 Grd. Pageant.. 102
†Mrs. E. Denemark entry.
SIXTH RACE—One and one-sixteenth miles; the Cattarinich Memorial Handicap; purse, $2,000 added; for all ages.
7 Chat'wrack... 105|1 ‡Grey Jack.... 104
8 Taken .... 107|2 Supreme Sir.. 112
9 O'Bantam .... 100|3 ‡Chance Ray. 110
10 †Teddy's Girl 101|4 Tow Rope.... 109
11 Weekly S'end 105|5 Jumping Jill.... 98
12 †War Mins'el 118|6 Waxwing 113
†Mrs. E. Denemark entry.
‡C. E. Davison entry.
SEVENTH RACE—One and one-fourth miles; purse, $600; claiming; for 3-year-olds and upward.
10 *Corcum .... 108|1 *Sunwine 99
11 Lady Fitz.... 110|2 Gallant Pat.. 107
12 Big Brook.... 109|3 Rebel Yell.... 107
13 *Pargo ..... 104|4 Agnes Knight 110
14 *High Man.. 102|5 Raildown 110
15 Brass M'key. 109|6 *H'wood Ace.. 108
16 Miney ...... 104|7 Mardromel.... 106
17 *Gawaine .... 102|8 *Margo G.... 101
18 *Ellabee .... 99|9 *Desafuero.... 102
EIGHTH RACE (substitute)—Six furlongs; purse, $600; claiming; for 3-year-olds and upward.
10 Dixie Pr'cess 109|1 Menen 107
11 Blacky Bee.. 110|2 *Incognito 107
12 *Dor. Agnes.. 102|3 Juraboy 112
13 Debris ...... 112|4 *Bena Bane.... 102
14 Brain Trust. 112|5 Mekong 112
15 *Mira Bane.. 102|6 Ouray 112
16 *Sugar Jar.. 107|7 *Booter Mc.... 105
17 Crulia ...... 109|8 Masked Plane. 106
18 *Black Sod.. 104|9 *Bad Dreams.. 104
NINTH RACE (substitute)—One mile and 70 yards; purse, $600; claiming; for 3-year-olds and up.
8 Incredible.... 107|1 Barg. Hunter. 107
9 *Sailorman.... 105|2 *Bosto 105
10 Popular Vote 114|3 *John Doe.... 105
11 *Norie ...... 98|4 *Arctic Star.. 105
12 Dr. McL'ney. 110|5 General Boy.. 110
13 *Delius ..... 105|6 Grand. Boy.... 114
14 *Chim. Top.. 110|7 Kissem 106
*Apprentice allowance claimed.

Bill Bennings

At The Post

Selections at Charles Town

Dear Al:

It won't be long now until the man with the long whiskers is scheduled to slide down a lot of chimneys. I know you will be right with me when I say that I have started a Christmas fund for little Richard Machado. This tiny fellow is the son of Jockey Lou Machado, who was killed at Marlboro last summer. His daddy, Gentleman Lou, he was called, never regained consciousness following being struck in the head after he had fallen because he was trying too hard. Little Dick Machado would have had a big Christmas if his daddy had lived. Of course, we can't make his holiday the best, but we can take some of the rough edges off. I know that most people have many obligations around Christmas, so that's why I'm "calling all dimes!" One of the track messengers saw me writing the start of this and mentioned it to the stewards, who sent over 20 dimes. That's a good start. Send your dimes to me in the press box by either the Western Union or Postal messengers at the track or mail them to Bill Bennings, The Washington Post. I have always maintained that Lou Machado was the best-liked rider around the tracks. Let's prove it. T. E. Wrathall purchased Georgetown at private terms from J. P. Jones. Jockey Freddie Faust got in from Maryland, while Jimmy Paradise arrived from New England. The local riding colony is the largest since racing was legalized with parimutuel wagering in 1933. W. H. Titler has been named trainer of Silagg and Wagner's Port Girl and Tommy's Luck, which were vanned in from Sportsman's Park. F. Gallo's Lilteen was placed on the stewards list when the mare went lame in her last start. Mrs. Julia A. Fitzgerald leased Call It and Hiada to P. H. Faulconer for the remainder of the season. Owner Henry S. Horkheimer and Race Secretary E. J. Brennan, of the Wheeling track, came here to confer with members of the West Virginia Racing Commission relative to their 1940 dates. Beverly Broun, chairman of the West Virginia Racing Commission, arrived late yesterday. He will celebrate his birthday today—the $1,000 handicap, tomorrow's mile and one-sixteenth feature—will be named after the chairman of the State's racing commission. Noble Godfrey, of Washington, returned to the saddle after a long absence when he rode Irish Mirth today.

BILL.

First race—Alice Dodge may be the right one in this rather open affair. She breaks from an outside position and has plenty of speed. The light weight points her out. **Bud's King** has shown foot on occasions and is reported fit. **Lyde** has been rested and is dangerous, due to "come from behind" ability.

Second race—Star Mint probably would prefer an off track. However, this one has been known to win on fast ovals and appears nicely placed. **Ivonia** is another which would be helped by a softer track. **Fair Deal** handled good ones around here last summer.

Third race—National likes this track and meets the right company in this field. May be the right one. **Sir Isaac** has won many races this year and will be a threat among these. **Balkanese** to take care of the others.

Fourth race—My First was off poorly last out, but came through between horses and won in good style. Steps up a bit here, but otherwise deserves the nod. **Tuleyries Lin** downed excellent sprinters on the big tracks and could awaken. **Tedmelia** has enough class to be dangerous.

Fifth race—Royal Teddy was closing on **Royal Business** in that last outing and will appreciate the longer route today. Needs only the right handling. **Royal Business** is due respect despite the 123-pound assignment. Won her last and is fit. **Charming Herod** closed gamely in a shorter race. **Cupid's Arrow** has worked excently and could be a distinct surprice.

Sixth race—Brilliant One ran out at Bowie, but I believe ways and means will be found to keep him in today. If he can cut the corners, it will be all over but the pay off. **Trixie Lass** is at home on the oval and is a threat. **Dohoev** among others has a chance among the also eligibles.

Seventh race—Keswick Hill is cheaper than some of this opposition but likes the marathon route. Showed closing ability in that recent start and I'm going to string along. **Spotless** was the winner of a long race on the big track and is due respect. **Braving Danger** has class, but may not like the turns.

Eighth race (sub)—If this race is used, I'll take **Golden Mayne**, **Timetta** and **Bob Junior**.

Best bet—**Star Mint.**

Les Conklin's Race Selections

FAIR GROUNDS
1—Ceaseless, Agotaras, Suntosun.
2—Good Omen, The Serf, Tarping.
3—My Gracious, Otto's Choice, Lady Ballet.
4—Oxford Lad, Seventh Inning, Cross Ruff.
5—Denemark entry, Merrymood, Half Time.
6—War Minstrel, Supreme Sir, Chance Ray.
7—Mardromel, Lady Fitz, Hollywood Ace.
Best bet—My Gracious.

CHARLES TOWN
1—Nob, Alice Dodge, Parking Ticket.
2—Fair Deal, Instead, Ivonia.
3—Balkanese, Petee Lad, Sir Isaac.
4—Tedmelia, Tuleyries Lin, My First.
5—Royal Business, Royal Teddy, The Queen.
6—Schley Buck, Blox, Brilliant One.
7—Braving Danger, Early Broom, Dian.
8—Bob Junior, Golden Mayne, Sea Cadet.
Best bet—Royal Business.

TANFORAN
1—Gold Trophy, Prince Bow, Fast Move.
2—Thrilsun, Sky Brush, Short Bread.
3—Genteel Lady, Herman Jr., Edith.
4—Gold Duke, Top Billing, Bagen May.
5—Cross Sign, Showabal, Godspeed.
6—Augury, Ipako, Big Ben.
7—Lame Duck, Quincy, Dutchill B.
8—Tonta, Celer d'Or, Malicious.
Best bet—Cross Sign.

Tanforan

Entries

FIRST RACE—Six furlongs; purse, $700; claiming; for 3-year-olds and upward.
7 Silk Train.. 103|1 *Gold Trophy 113
8 Whiscenda .. 106|2 Mischief Time 115
9 Immunity.... 108|3 *Jack Be N'ie 104
10 Cosette ..... 108|4 Prince Bow.... 115
11 My L'y Baby 102|5 Emily M..... 102
12 Hild. Bridge. 103|6 Fast Move.... 116
SECOND RACE—One mile and 70 yards; purse, $600; claiming; for 3-year-olds and upward.
6 First Port... 112|1 Bon Fly 106
7 Thrilsun .... 113|2 Pepinillo 112
8 Bournemouth 103|3 Sky Brush.... 115
9 *Don't Forget 102|4 Shortbread.... 113
10 Nikta ...... 112|5 Kalamoon 106
11 Cannibal .... 113|
THIRD RACE—One and one-sixteenth miles; purse, $600; claiming; for 3-year-olds and upward.
7 Edith ...... 114|1 *Brill. Light.. 112
8 Rushing By. 111|2 Tomas 114
9 *Lucas Valley 106|3 Panfull 112
10 *Mottled .... 112|4 Galmica 117
11 *Genteel Lady 112|5 Pass Out 105
12 *Sunny Dolas 106|6 Herman Jr.... 108
FOURTH RACE—One and one-eighth miles; purse, $700; claiming; for 3-year-olds and upward.
6 *Gold Duke... 112|2 *Star Stepper. 105
7 Recoatna .... 110|3 Bagen May.... 107
8 *Top Billing.. 115|4 Count Pan.... 113
9 Sky Empress.. 107|5 Marvel Play.. 113
1 Royal Emperor 107|
FIFTH RACE—Six furlongs; purse, $700; allowances; for 3-year-olds and upward.
6 Lt. Gr'nock.. 115|1 *Playful Wink. 107
7 Showabal.... 118|2 Mintouri 109
8 *Pelter ..... 107|3 *Godspeed 110
9 *Black H'row 104|4 *Colonel Bret 107
10 *Jack O'S'es 113|5 Cross Sign.... 115
SIXTH RACE—Six furlongs; purse, $2,000; the Spreckels Handicap; for 2-year-olds.
6 Spako ...... 109|2 Nony G. 104
7 †Count Nat'al. 108|3 ‡Augury 119
8 ‡Big Ben..... 121|4 Honey Boat.. 104
9 §Royal C'ader 113|5 †Rahanee 103
1 Exemplify .... 112|
†Maloney and Allen entry.
‡N. S. McCarthy entry.
§R. C. Stable entry.
SEVENTH RACE—One and one-sixteenth miles; purse, $700; allowances; for 3-year-olds and upward.
6 †War Moon.. 108|2 Slave Song.... 105
7 Dutchill B.... 115|3 †Quincy 111
8 The Cleaver.... 108|4 Rocco 111
9 Allanwood.... 111|5 Betico 111
1 Lame Duck.... 113|
†A. Schwartz entry.
EIGHTH RACE—Two miles; purse, $800; allowances; for 4-year-olds and upward.
7 *Silva ...... 103|1 *Weep. W'ers. 103
8 *Sweet Man. 103|2 Celer D'Or.... 114
9 *Baby Joe.... 103|3 *Enigmatic.... 103
10 *Holster .... 103|4 Crystal Chief. 108
11 Inauguration. 117|5 Joe Eaton.... 108
12 *Tonta ..... 103|6 Malicious 108

Intercollegiate Class to Open Show at Fort

Largest Entry in History to Compete In Student Event

Fort Myer's first indoor horse show Wednesday night will open with a class for intercollegiate team jumping, which has been a feature of the Myer events for the last three years.

The current phase of the class will bring out the longest list of entries in its history. Already lined up are Maryland University, Arlington Hall College, Alice Deale Junior High School, Landon School for Boys and Pennsylvania Military College, last year's winner.

The Maryland team is captained by Fred Hughes, jr., who will ride Lisbeth Stieg's Hi-Ho. Other Terp riders are Samuel Pfefferkorn, on Francis Miller's Graceful Boo; Paul Weimert, on Samuel Bogley's Ring Master, and Bill Stevens on the Sligo Riding School's Cody. The boys will wear the college's R. O. T. C. uniforms.

On Fritz Kleemann's Arlington Hall first team are Sally Seward, on Red Rebel; Elinor Leh, on King Rock; Susan Rhinehart, on Applejack, and Jean Holden, on Jolly Duke. Local horsemen are amazed that Applejack, a rank in-and-outer for the last two seasons, is going well enough to appear in the student class, but Kleemann is hopeful that the big horse will perform in competition as well as he has been schooling.

Arlington's second team is captained by Nancy Murchison, who has been riding for only a year, on Fisherman. Others are Barbara Young on Colonel, Judy Patterson on Valorous Lady, and Lida Lanihan on Vos Pex. First-team substitute is Phoebe Tolhelm and the second team's is Valnessa Easton.

Alice Deale, also sending out a jumping team for the first time, will be represented by Laura Ann Hughes on Kristi, Elizabeth Marsh on Gold Vein and Dean Rathbun, jr., on Chit-Chat. Although these three are the youngest riders in the class, they make up in show ring experience what they lack in age, for they have been frequent winners in local horse shows for several years.

Tanforan

Results

FIRST—One and one-sixteenth miles; purse, $600; claiming; for 3-year-olds and upward.
Booter Son, 109 (Neves) 18.80 9.00 5.60
Bien Chance, 107 (Weidaman) 21.40 10.40
Mary Cardinal, 112 (McCown) 4.80
Idle Lad, Cinar, Gibby's Tornado, Closing Time, Beau Meddler, Lou Machado, Kandahar, Advancing and Autumn Color also ran. Time, 1:46⅕.
SECOND—Six furlongs; purse, $600; claiming; for 3-year-olds and upward.
Fo'tain Grove, 104 (Taylor) 6.80 3.60 3.20
Veracidad, 104 (Packer) 9.00 6.40
Sherab Jr., 107 (Wagner) 4.60
Felaxe, Pentland, Beau Remount, His Selection, Dunrode, Comet o' Jack, Dominant Star, Ttennob and Fella also ran. Time, 1:13⅗.
THIRD—One and one-sixteenth miles; purse, $600; claiming; for 3-year-olds and upward.
Tetra Play, 110 (Packer) 10.20 4.00 4.00
Cheick Rama, 112 (Westrope).. 3.60 4.00
West Can, 112 (Scott) 20.80
Carbines Goldy, Merry Centaur, Royal Blunder, Allegrezza, Two Sons, Zoric, Didutellus and Black Nose also ran. Time, 1:45⅗.
FOURTH—One and one-sixteenth miles; purse, $600; claiming; for 2-year-olds.
Shookumchuck, 107 (Scott) 4.40 3.00 2.60
Tommy N., 104 (Dodson) 8.80 4.60
Crusheen, 115 (Robertson) 4.20
Macbrille, Black Haw, Valdina Anne, Dry Pool, Bold Hussy, Lacona, Jacalons and Little Eric also ran. Time, 1:47.
FIFTH—Six furlongs; purse, $700; claiming; for 2-year-olds.
Sonny Boy, 103 (Schrier) 11.60 5.00 4.00
Lap Pan, 112 (Dew) 7.20 4.20
Sea Witch, 106 (Knapp) 5.80
Valdina Vita, Tacita, Allayance, Alfrente and Herest also ran. Time, 1:13.
SIXTH—Six furlongs; purse, $800; allowances; for 3-year-olds and upward.
Kumreigh, 109 (Dew) .. 15.00 8.20 2.20
Sky Pirate, 110 (Dodson) 5.20 2.20
†Commendable, 104 (Packer) 2.20
Alaskan, Essjaytee and †Patriotic also ran. †Valley Farm and T. Loeff entry.
SEVENTH—One and one-sixteenth miles; purse, $1,000; handicap; 3-year-olds and upward.
Bulwark, 117 (Westrope)... 4.00 2.40 2.40
†Bubbling Boy, 109 (Adams)... 2.60 2.40
†Gallaclay, 109 (Robertson) 2.40
Masker, Archduke and Best Beau also ran. †T. Loeff entry.
EIGHTH—One and one-eighth miles; purse, $600; claiming; for 3-year-olds and upward.
Business Man, 110 (Packer) 5.20 3.00 2.80
Red Powder, 118 (Fermin) 4.20 3.60
Michaelmas, 107 (Dodson) 13.60
Thirsk, Answer True, Itsown, Servian Rose, Panipat, Shasta Play, Easter Tommy, Redondo, King Royale also ran.

Four Southern Players Picked On AP All-America Eleven

Middle West Gets Three Stars On 15th Annual All-Star Team

AMERICA, from Page 19.

California and Santa Clara carry the Far Western banner with Texas A. and M. and Cornell representing the Southwest and East, respectively.

Two backfield posts fall to the Big Ten with the selection of Nile Clarke Kinnick, of Iowa, and Thomas Dudley Harmon, of Michigan. Rounding out the backfield are James Banks McFadden, sparkplug of Clemson's sturdy Tigers, and John Alec Kimbrough, battering full back of the Texas Aggies.

The line, averaging 206 pounds, is made up of Paul Vincent Severin, of North Carolina, and William Howard (Bud) Kerr, of Notre Dame, at the ends; Harley Ray McCollum, of Tulane, and Nicholas Drahos, of Cornell, at the tackles; Harry Burdette Smith, of Southern California, and Edward Michael Molinski, of Tennessee, at the guards, and John George Schiechl, of Santa Clara, at center.

Exceptional Backfield

As always, the All-America debate raged most furiously over backfield candidates but the four finally selected combine all the prime essentials—speed, power and brains—to an exceptional degree.

It would take a hardy critic to challenge Kinnick's right to a place on any all-star array this year. This durable 175-pounder from Omaha was the key figure in Iowa's sensational campaign which saw the Hawkeyes victorious over Purdue, Notre Dame and Minnesota, among others, and beaten only by Michigan.

On six successive Saturdays against Indiana, Michigan, Wisconsin, Purdue, Notre Dame and Minnesota, Kinnick played without relief and he lasted through the first 42 minutes of the Hawkeyes' final game with Northwestern before the boys could get him out of there.

Kinnick's extraordinary passing skill made Iowa a threat every time the Hawkeyes had the ball. He scored five touchdowns himself during the campaign and tossed passes for 11 more. A fine dropkicker, he booted 11 extra points, thus figuring directly in 107 of the 130 points the Hawks scored all season, 41 against South Dakota when Kinnick played only part-time.

Michigan's One-Man Riot

Harmon, 195-pound thunderbolt, from Gary, Ind., came as close to being a one-man riot as the Big Ten has seen since Red Grange. A great broken field runner, Tom was stopped by nobody, not even in Michigan's losing games with Illinois and Minnesota. He piled up 102 points on 14 touchdowns, 15 extra points and a field goal. He tossed passes for seven more touchdowns and set up others with his passes or sensational runs.

He was in the headlines all season, but enjoyed his greatest days against Iowa, Pennsylvania and Ohio State. He scored all of Michigan's 27 points in the 27-to-7 rout of Iowa, running 90 yards with an intercepted pass for one touchdown. All told, he ran or passed for 146 of the 170 yards Michigan gained. Against Penn, the Michigan star scored two touchdowns, one on an amazing 63-yard broken field gallop. He passed for another.

McFadden Stands Out

McFadden, who paced Clemson's strong team through a season spoiled only by a 7-to-6 beating from Tulane, was the greatest all-around back in the Southern Conference. This long, lean South Carolinan was a standout from start to finish, a fine runner, passer and defensive ace, as well as one of the finest kickers in the business.

An artist at the quick kick, McFadden rolled the opposition back on its heels all season and by the same token set up Clemson touchdowns at the same time. He was the whole show in the bruising game with Tulane, passing for the Clemson touchdown and kicking magnificently. He averaged 42 yards per punt in this game, getting off two 63-yard quick kicks.

Rival coaches agreed Kimbrough, sparkplug of Texas A. and M.'s great team, had no weakness as a fullback. Exceptionally fast for so big a man, he was used not only as a line plunger and blocker out also on sweeps.

Plenty of Competition

Nowhere was backfield competition so tough as in the Southern Conference where McFadden's chief rivals were George McAfee, of Duke; George Stirnweiss and Jim Lalanne, of North Carolina; Roten Shetley, of Furman; Paul Shu, of Virginia Military, and John Polanski, of Wake Forest.

Good centers were scarce this season, but Schiechl, 220-pound San Franciscan, would have ben a standout in any company. A fullback in his high school days, Schiechl was converted to center during his freshman year at Santa Clara. Used in every game during his three-year varsity career, he never made a bad pass and was outstanding on defense. He diagnosed plays quickly and opposing teams never threw passes into his zone. Coach Buck Shaw attributes Schiechl's defensive ability and strong downfield blocking to his play at fullback in high school.

Not far behind Schiechl was Robert Nelson, of Baylor, 215-pounder from Bryan, Tex. Overshadowed by the great Ki Aldrich, of Texas Christian last year, Nelson, a rowdy, roving type of player, was the Southwest's top center beyond argument this year. He is a grand defensive player, a good blocker for Baylor's passers and the best placement kicker in the league.

Placed at the pivot post on the third team is Frank Finnerman, of Cornell, probably the most underrated member of the unbeaten Ithacans' great team. Although weighing only 176 pounds, Finneran was the iron man of the team, with an average of better than 50 minutes a game. He was a demon on defense, making tackles all over the field and knocking down passes.

Fierce Competition

Competition was fierce over the end posts and it was only by the closest of margins that Severin and Kerr got the call over such rivals as Ken Kavanaugh, of Louisiana State; Esco Sarkkinen, of Ohio State; Harlan Gustafson, of Penn, and Frank Ivy, of Oklahoma.

Severin combined pass-catching skill with exceptional defensive ability and was one of the principal reasons for North Carolina's outstanding success. Against Tulane, he caught both of the fourth-period touchdown passes that enabled the Tarheels to gain a 14-to-14 draw. He was a key figure in North Carolina's victory over Penn and played bang-up, alert defensive football all season.

Kerr, 194-pounder from Newburgh, carries on the tradition of fine Notre Dame ends. He was a defensive star of the first magnitude and an alert ball hawk who gave the Irish their victory over Carnegie Tech by grabbing a midair fumble and running 21 yards for a touchdown.

Kavanaugh, with few if any equal, as a pass-catcher, seemed to lack the all-around qualifications of Kerr and Severin, but moves into second-team berth along with Sarkinnen, a great end for Ohio State all season. Ivy and Gustafson take over the third team positions.

Tackles Earn Berth

The first-team tackle posts go to Drahos and McCollum after a close race with Harry Stella, of Army; Lee Artoe, of California; Win Pedersen, of Minnesota and Joe Boyd, of Texas A. and M.

McCollum, 6 feet 5 inches tall and weighing 235 pounds, was a block of granite in Tulane's great forward wall. Some critics called him the greatest tackle in Southern history and all of them praised his play on defense and offense.

On a squad that stressed team play so strongly as Cornell it was difficult to single out an outstanding performer, game after game, but there was no questioning Draho's right to ranking. This 210-pound junior from Cedarhurst, Long Island, was a great worker on the offense and yielded little or nothing on defense.

Stella was the one bright spot in Army's disappointing season, and Artoe, Boyd and Pedersen all were standouts in their own sections.

Guards Are Tough

Two of the country's great arrays, possible Rose Bowl rivals, contribute the guards to the All-America team. Smith was the sparkplug of the Southern California line just as Molinski was of Tennessee's.

Smith, big moonfaced senior from Ontario, Calif., started a bit slowly this season but came along sensationally when the chips were down.

Molinski, a star in his own right as a sophomore last year, took the play away from his more widely known teammate, Bob Suffridge, this year when injuries handicapped Suffridge. Steady rather than flashy, he is perfection itself in carrying out assignments and is at his best in the tough spots.

Players Rating Honorable Mention In Fifteenth AP All-America Poll

BACKS

Ahwesh, Duquesne; Allen, Kentucky; Allerdice, Princeton; Amerine, Kansas; Ananis, Boston College; Baker, Cornell; Banker, Tulane; Bartholomew, Tennessee; Basca, Villanova; Bauman, Dartmouth; Berry, Oregon; Bird, Louisiana State; Biringer, Detroit; Blount, Brown; Blount, Navy; Blumenstock, Fordham; Boell, New York University; Bosch, Georgia Tech; Bowles, Temple; Brinkle, Indiana; Brink, Brigham Young; Brock, Purdue; Bryant, Clemson; Bukaty, Kansas; Burr, Yale; Butler, Tennessee; Byelene, Purdue; Bynum, Centenary; Cahill, Holy Cross; Calhoun, Texas Tech; Canale, Syracuse; Carliss, West Virginia; Cassiano, Pitt; Chambers, Mississippi State; Clark, Oklahoma; Clark, Texas Christian; Clawson, Northwestern; Coffman, Tennessee; Conatser, Texas A. and M.; Condit, Carnegie Tech; Cordill, Rice; Couppee, Iowa; Cunningham, Missouri.

Davenport, Chicago; Wyman Davis, Michigan State; Davis, Texas; Donelli, Duquesne; Dorrington, Wyoming; Dow, Oregon State; Dubuisson, Army; Dudley, Virginia; Duwe, Kansas State; Eakin, Arkansas; Ector, Georgia Tech; Edwards, Citadel; Ehni, Illinois; Eshmont, Fordham; Evashevski, Michigan; Fisk, San Francisco; Foxx, Tennessee; Franck, Minnesota; Frontczak, Army; Funair, Bucknell; Gale, Missouri; Gallovich, Wake Forest; Gardella, Harvard; Geyer, Colgate; Ghecas, Georgetown; Ghesquiere, Detroit; Giardi, Holy Cross; Gillette, Virginia; Gloden, Tulane; Gottlieb, Rutgers; Graybeal, Oregon.

Hahnenstein, Northwestern; Hall, Denver; Hatch, Army; Hays, Tulane; Hoague, Colgate; Hopp, Nebraska; Hovious, Mississippi; Huggins, Vanderbilt; Hursh, Indiana; Hutchinson, Dartmouth; Jacobs, Oklahoma; Jenkins, Colorado; Johnson, Santa Clara; Johnston, Southern Methodist; Jones, Kentucky; Jones, Washington; Kellogg, Tulane; Klick, Bucknell; Killinger, Duke; Kish, Pitt; Kisselburgh, Oregon State; Knolla, Creighton; Koepsell, Penn; Kohler, Oregon State; Koshlap, Georgetown; Lain, Rice; Lalanne, North Carolina; Landsberg, Cornell; Langhurst, Ohio State; Lee, Harvard; Leonard, Navy; Lube, Colgate; Lyon, Arkansas.

Maddox, Indiana; Malinowski, Holy Cross; Mallouf, Southern Methodist; Martin, Furman; Matuszczak, Cornell; Mayberry, Wake Forest; McAdams, Washington; McCarthy, Denver; McCullough, Cornell; McGowen, Auburn; McLaughry, Brown; Mondorf, Maryland; Moser, Texas A. and M.; Moyer, Lafayette; Muha, Carnegie Tech; Mullenwes, Southern Methodist; Mullins, Kentucky; Nave, Southern California; Naylor, Columbia; Nelson, Alabama; Nix, Mississippi State; O'Rourke, Boston College; Osborne, Iowa State; Osmanski, Holy Cross; Pace, Utah; Paskvan, Wisconsin; Patrick, Texas; Payne, Clemson; Peoples, Southern California; Peters, Princeton; Petrella, Penna State; Pirro, Catholic; Plunkett, Vanderbilt; Polanski, Wake Forest; Pritchard, Virginia Military; Push, Texas A. and M.; Reagan, Penn; Richards, Northwestern; Ringgold, Wake Forest; Rivers, Oklahoma A. and M.; Robinson, Duke; Robinson, U. C. L. A.; Roche, Santa Clara; Rohrig, Nebraska; Schindler, Southern California; Schneller, Mississippi; Scholl, Cornell; Schroeder, Washburn; Schwenk, Washington University; Seabright, West Virginia; Seelye, Kansas State; Seymour, Oklahoma; Seymour, Yale; Shetley, Furman; Shu, Virginia Military; Smith, Minnesota; Smith, St. Mary's; Smoke, Lehigh; Sparks, Texas Christian; Spector, Utah; Spreyer, Harvard; Stanczyk, Columbia; Standjee, Stanford; Stasica, Colorado; Stevenson, Notre Dame; Stirnweiss, North Carolina; Strausbaugh, Ohio State; Supulski, Manhattan; Swann, Utah.

Thomason, Texas A. and M.; Timmons, Clemson; Tranavitch, Rutgers; Turner, Utah; Van Every, Minnesota; Ware, Texas Christian; Warriner, Virginia Tech; Wells, Princeton; Westfall, Michigan; Whitehead, Navy; Will, Columbia; Wilson, Baylor; Witt, Baylor; Woodson, Oklahoma; Yurchey, Duquesne; Zoeller, Kentucky; Zontini, Notre Dame

ENDS

Adams, Arkansas; Anahu, Santa Clara; Bailey, Duke; Barber, Columbia; Bartholemy, Yale; Bialock, Clemson; Boswell, Iowa State; Brandon, Rice; Britt, Arkansas; Burge, Richmond; Cabrielli, Colgate; Carrig, Catholic; Ciphers, Tennessee; Coley, Furman; Crumbaker, Kansas State; Dickinson, Pitt; Elrod, Mississippi State; Evans, Iowa; Fisk, Southern California; Foster, Navy; Frutig, Michigan; Goodreault, Boston College; Harris, Iowa; Hershey, Cornell; Histen, Holy Cross; Horner, Texas Christian; Ison, Georgia Tech; Johnson, Minnesota.

Kelley, Cornell; Kelley, Dartmouth; Kelly, Notre Dame; Kopcik, Georgetown; Krieger, Dartmouth; Krueger, Southern California; Longstreth, Princeton; Looney, Texas Christian; Lorenz, Wisconsin; MacDowell, Washington; MacKinney, Harvard; Mallory, North Carolina; Mariucci, Minnesota; Marx, Washington; McCubbin, Kentucky; Moeller, Wisconsin; Newman, Alabama; Nowak, Villanova; Nowaskey, George Washington; Roland Orf, Missouri; Piro, Syracuse; Prasse, Iowa; Prodgers, Brown; Pudlik, Colorado; Rankin, Purdue; Reeve, Brigham Young; Rouse, Missouri.

Scheffel, Denver; Schillig, New York University; Schmuck, Cornell; Seemann, Nebraska; Shirk, Oklahoma; Smith, Texas A. and M.; Speedie, Utah; Stanley, Princeton; Stonebraker, Southern California; Strode, U. C. L. A.; Stuigaitis, Columbia; Sturman, Wyoming; Vargo, Penn State; Vosbers, Marquette; Wasem, Chicago; Wenzel, Tulane; White, Virginia; Whitesides, Utah State; Winslow, Southern California; Yarr, Washington; Yeager, Army; Zilly, Yale.

TACKLES

Aarts, Northwestern; Anderson, Stanford; Bateman, Brigham Young; Boisseau, Washington and Lee; Brooks, Yale; Buchianeri, Indiana; Coon, North Carolina State; Craig, Rutgers; Cutlich, Northwestern; Daniels, Georgetown; Davis, Alabama; Davis, Texas Tech; Dillon, Drake; Dorsch, Wisconsin; Duggan, Oklahoma; Eibner, Kentucky; Engler, Penn; Enich, Iowa; Fritts, Clemson; Gaspar, Southern California; Goff, Florida; Haas, Missouri; Healey, Harvard; Holdgraf, Vanderbilt; Jelsma, Oregon State; Jocher, Manhattan; Johnson, Duke; Jones, Centenary; Kahler, Nebraska; Kamarzin, Duke; Kolman, Temple; Maack, Columbia; Maag, Ohio State; McLaughlin, Virginia; Merrill, Alabama; Myers, Texas; Nawman, Utah; Nery, Duquesne; O'Brien, Dartmouth; Opp, Navy; Pannell, Texas A. and M.; Pappas, Utah; Pate, Wake Forest; Petereit, New York University; Reeder, Illinois; Rhule, Kansas; Sanders, Southern Methodist; Savilla, Michigan; Seabury, Yale; Shires, Tennessee; Smith, Utah State; Sommers, Dartmouth; Stenn, Villanova; Stuart, Oregon; Stubler, Santa Clara; Tierney, Princeton; Ungerer, Fordham; Uremovich, Indiana; Weiner, Kansas State; White, North Carolina; Woudenberg, Denver; Zarubica, U. C. L. A.

GUARDS

Akin, Baylor; Beezley, Kansas State; Brewer, Illinois; Burnham, Yale; Busch, Colorado State; Bykowski, Purdue; Castelli, New York University; Cavette, Georgia Tech; Cox, Clemson; Dacey, Dartmouth; Di Fillipo, Villanova; Dunbar, Cornell; Duncan, Denver; Fritz, Michigan; Geary, Utah; Gilver, Wake Forest; Goree, Louisiana State; Hartman, Rice; Howell, Auburn.

Johnson, Duke; Kapriva, Wake Forest; Klein, Pitt; Lindsey, Washington and Lee; Lio, Georgetown; Logan, Indiana; Marino, Ohio State; Martin, Illinois; Method, Northwestern; Mori, Penn State; Nosker, Ohio State; O'Boyle, Tulane; Palmer, Kentucky; Petroskas, Fordham; Punches, Colorado; Reutt, Virginia Military; Rieth, Carnegie Tech; Rochenback, Michigan State; Sartori, Manhattan; Schwartzkopf, Nebraska; Schwotzer, Boston College; Sherrod, Texas Christian; Smith, Minnesota; Sohn, Southern California; Sommers, U. C. L. A.; Stevenson, Oklahoma; Suffridge, Tennessee; Sukup, Michigan.

Thorpe, Arkansas; Trunzo, Wake Forest; Turner, Holy Cross; Waldorf, Missouri; White, Texas Tech; Windley, North Carolina State; Wofford, Furman; Woodson, North Carolina; Worth, Princeton; Younce, Oregon State; Young, Dartmouth.

CENTERS

Andrako, Ohio State; Apolskis, Marquette; Autrey, Mississippi; Ayres, Harvard; Batchelor, Michigan State; Buck, Colgate; Burns, Duke; Chisick, Villanova; Conlin, New York University; Cornforth, Colorado State; Dempsey, Southern California; Di Filippo, Fordham; Echols, Southern Methodist; Frick, Penn; Fullerton, Pitt; Gajecki, Penn State; Gillis, Army; Goolsby, Mississippi State; Haman, Northwestern; Kodros, Michigan; Lenich, Illinois; Maughan, Utah State; McIntyre, Notre Dame; Merrick, Richmond; Moore, Furman; Mucha, Washington; Murray, Wisconsin; Quigg, Lafayette; Rike, Tennessee; Schmidt, Carnegie; Scott, Denver; Sharpe, Clemson; Snavely, Columbia; Speegle, Oklahoma; Stack, Yale; Titus, Holy Cross; Vaughn, Texas A. and M.; West, Iowa State; Whitlow, Rice; Williams, Texas Tech.

Fair Grounds

Results

FIRST—Six furlongs; purse, $700; claiming; 3-year-olds and upward.
Bluefield, 105 (Oros)..... 10.20 4.40 3.20
Vote Boy, 109 (Castille) 3.00 2.40
Aureate, 105 (Ross) 5.00
Black Arrow, Calendquest, Chanting, Muggins, Happy Road also ran.
SECOND—Five and a half furlongs; purse, $600; claiming; 3-year-olds and upward.
Droop, 108 (Taylor)....... 3.00 2.60 2.20
Hamburger Jim, 113 (Scurlock). 12.20 5.80
Sun Henry, 111 (Dyer) 6.40
Red Magic, Whisk Cole, High Delight, Imperial Maryan, *Jerry B., *Powder Box, The Jurist, *Upsy, Ona Boy also ran. *Field.
THIRD—Six furlongs; purse, $600; claiming; 2-year-olds.
Pirata, 107 (Oros) 7.20 4.00 3.20
Satin Rolls, 110 (West) 3.80 3.20
Pop's Rival, 112 (Perkins) 4.60
Maninthemoon, Second Bid, Jo Beulah, Spotlamp, Victory March, Tonkawa, Anna Tia also ran. Time, 1:14.
FOURTH—Six furlongs; purse, $600; claiming; 3-year-olds and upward.
Henryel's Pick, 107 (M'gan) 8.00 4.40 3.20
My Gay, 101 (Taylor) 4.20 3.40
Ah-Mi, 109 (Highshoe) 4.00
*Flag Etta, Grecian Time, *Viernes Santo, Jimmie T., Money Hill, Buttons B., Dogrose, Norman Sloat, Fanfun also ran. *Field.
FIFTH—Mile and 70 yards; purse, $600; 3-year-olds and upward.
Molasses Bob, 112 (Jones) 12.40 5.80 4.20
Imitra, 104 (Taylor) 4.00 3.00
Waringa, 105 (Oros) 3.40
Sidout, Prum, Good Han, Rock Sally, Brandon Prince, Valvesta also ran.
SIXTH—One and one-sixteenth miles; purse, $700; claiming; for 3-year-olds and upward.
Wedding Morn, 110 (B'man) 11.20 5.20 out
Uneasy, 113 (West) .... 3.60 out
Oddesa Frank, 106 (Taylor)......... out
Jest Once and Rough Diamond also ran.
SEVENTH—One and one-sixteenth miles; purse, $600; claiming; for 3-year-olds and upward.
Aerialist, 110 (Taylor).... 4.60 3.40 2.80
Dreamy Ann, 109 (Keiper)..... 14.20 8.60
Golden Shoe, 102 (Elam)............ 3.20
Chozn, *Real Sport, Nancy Sue, *Our Justice, Carlovinian, Busby, *Lyngate, Miles Standish and Max Martis also ran. *Field.

FAIR GROUNDS SELECTIONS (Fast)
1—Fore, Suntosun, Sir Midas.
2—Good Omen, Synod, Ducmiss.
3—My Gracious, Sun Antioch, Wise King.
4—Cross Ruff, Paulson, Muscle In.
5—Denemark entry, Southland Beau, Zevson.
6—War Minstrel, Taken, Chance Ray.
7—Corum, Agnes Knight, Hollywood Ace.
8—Crulia, Incognito, Juraboy.
9—Popular Vote, Bargain Hunter, Arctic Star.
Best bet—Denemark entry (fifth race).

The Post Consensus at Charles Town

(Compiled from the selections of the Nation's leading handicappers)

Late Consensus (Revised)

First race	Second race	Third race	Fourth race	Fifth race	Sixth race	Seventh race	Eighth race
P. Ticket (22)	Ivonia (17)	National (14)	My First (18)	R. Business (25)	Schley Buck (24)	Braving D. (20)	Gold. Mayne (22)
Nob (10)	Backintime (9)	Sir Isaac (14)	Tulyries Lin (11)	Royal Teddy (17)	Trixie Lass (8)	Dian (9)	Timetta (12)
Odd. Romeo (6)	Star Mint (5)	Cautious Bo (9)	Tedmelia (11)	The Queen (5)	Berry Patch (6)	Our Uncle J. (7)	Bob Junior (8)

Bennings (Washington Post)

Alice Dodge	Star Mint	National	My First	Royal Teddy	Brilliant One	Keswick Hill	Golden Mayne
Bud's King	Ivonia	Sir Isaac	Tuleyries Lin	Royal Business	Trixie Lass	Spotless	Timetta
Lyde	Fair Deal	Balkanese	Tedmelia	Charming Herod	Dohoev	Braving Danger	Bob Junior

Best bet—Star Mint.

Louisville Times (Associated Press)

Alice Dodge	Backintime	Gormley	Tuleyries Lin	Gay Jay	Dohoev	Braving Danger	Sea Cadet
Stonehaven	Instead	Balakanese	Tedmelia	Overnight	Blox	Dian	Peetomar
Nopalosa Flag	Ivonia	Mueller	Wise Shine	Charming Herod	Javamocha	Early Broom	Remolee

Best bet—Tuleyries Lin.

ROLLER SKATING
CAPITOL CASINO
MATINEE DAILY
3—6 P. M.
NIGHTS 8—11 P. M.
Phone REp. 0180
DEL. & CANAL, NEAR CAPITOL

Special Train DIRECT to
CHARLES TOWN RACES
Weekdays Dec. 4 to 16—1:30 P. M.
$1.50 ROUND TRIP COACH FARE
$2.50 in Pullman Plus Seat Fare
Lv. Washington 11:30 A. M.; Silver Spring 11:45 A. M.; Rockville 11:56 A. M. Returning after last race.
Phone District 3300 or National 7370
BALTIMORE & OHIO R.R.

Nationals Renew Negotiations With Tigers for Rudy York

Griff, Briggs Are Reported Near a Deal

Cecil Travis 'Bait' In Transaction for First Baseman; Tiger Club Wants Leonard

By a Staff Correspondent

Cincinnati, Dec. 8.—The Travis-for-York deal was suddenly reopened by the Washington and Detroit clubs tonight and broad hints that the trade would be made eventually were rife among officials of both teams.

After apparently abandoning the deal, Owner Walter O. Briggs of the Tigers and President Clark Griffith of the Nats, late today went into long conference in Briggs' hotel suite. They made no announcement but it is understood that they are not far apart on the trade.

With York representing superfluous first base talent for the Tigers who are in need of a shortstop, and Travis put on the block by the Nats, the deal has all the appearance of a natural development.

The Tigers are known to be asking more than Travis in return for York and today General Manager Jack Zellers asked that the Washington club also include Pitcher Dutch Leonard, but his move was regarded as an apparent attempt merely to force the Nats to raise the ante. Zellers knows that Griffith would not include Leonard in a deal.

Tigers Want Travis

There was no indication that the trade would be completed within a few days, but sources close to both teams declare that it is a distinct possibility sometime before the start of next season.

"With the Tigers mulling over their infield situation during the winter they will be more inclined to give up York for Travis," declared one baseball man. "This much is certain. The Tigers are not averse to trading York and they do want Travis."

Before entraining for Washington tonight, Griffith is understood to have told Owner Briggs that he would make no deal for Travis in the next few months before giving the Detroit club a chance to make the York-Travis trade.

The Nats visualize York as the answer to their hopes of acquiring a hard hitting first baseman. York, who proved inapt as a catcher, and refuses to play in the outfield, struck his stride as a first baseman last season when he alternated with Hank Greenberg at the job.

Yanks Offered York

The belief that the Tigers were averse to trading York was entirely dissipated today when it became known that the Detroit club had actually offered him to the New York Yankees before the new American League rule forbade the Yankees to make intra-league trades.

The deal with New York, if it had been completed, would have involved Babe Dahlgren and Second Baseman Joe Gordon. Not until this disclosure was it believed that the Yankees would consider any trade for Gordon.

Buff Arrives Today for Bout

Young Johnny Buff, Jersey City's rapidly rising young featherweight who meets Baltimore's former bantamweight titleholder, Harry Jeffra, in the eight-round main event of an all-star Christmas benefit card at Turner's Arena Monday night, arrives in town today and will stage a final workout to taper off for the battle at 2 o'clock this afternoon at the National Capital gymnasium, 519 Morse street northeast.

Buff, a nephew of the original Johnny Buff, former bantamweight and flyweight champion of the world, wound up two weeks of heavy training yesterday in his Jersey City gym, reporting in fine trim and ready to give the classy Jeffra a tough battle. Jeffra has never found the going easy in a local ring and his coming meeting with the Jersey scrapper, according to local ring experts, is looked upon to even surpass the bloody eight-round battle Jeffra encountered against Chicago's tough Italian, Armando Sicilia, at the arena a little over a year ago.

Jeffra, meanwhile, has been training steadily in his home town and will arrive here Monday shortly before the scheduled 2 o'clock weighing-in ceremonies at the District of Columbia Boxing Commission. This fight is the first for Jeffra in a local ring since he dropped the heart-breaking decision to Joey Archibald and it is hoped by his manager, Max Waxman, that it will mark the opening of a local ring campaign which will end only with a return title match to be held in the spring against the Providence, R. I., champion.

El Brookman, rapidly improving welterweight, who dropped a hard-fought eight-rounder to Phil Furr two weeks ago, will meet Lew Raymond, of Baltimore, in the six-round semifinal bout.

Bethesdans Beat Jefferson

Bethesda-Chevy Chase High, with bright prospects of a good basketball year, got off to a roaring start yesterday on its home floor when it trounced Jefferson High, 30 to 11.

Johnny Shumate, tall and slender guard star of 1938, paced the victory with high-scoring honors, 13 points, and also turned in a fine defensive game. Jim Kinsman and Substitute Keene were second high for the winners, though each scored but 3 points.

Bethesda.	G	FG	P	Jefferson.	G	FG	P
Kinsman,f.	1	1	3	Powell,f.	1	0	2
Keene,f.	1	1	3	Kellog,f.	1	0	2
Lebling,f.	1	0	2	Wilcox,c.	0	0	0
Taylor,f.	1	1	3	Gibson,g.	2	2	6
Janof,c.	1	0	2	Earman,g.	0	1	1
McClure,c.	0	1	1				
Morell,c.	0	0	0	Totals	4	3	11
Burrows,c.	0	0	0				
Shumate,g.	6	1	13				
Barton,g.	1	0	2				
Hashagen,g.	0	1	1				
Sanford,g.	0	0	0				
Totals	12	6	30				

Referee—Enright.

Celebrated Dads Dine With Sons at Sidwell Friends

Post Staff Photos by Klemm.

The annual dinner and get-together of Friends School football players and their fathers last night was attended by such notables as Supreme Court Justice William O. Douglas (right) and Chairman Thomas E. Lodge (lower), of the A. B. C. board, along with their boys. Letters went to four sizes of gridders, including atoms, midgets, juniors and seniors.

On the Line

With CONSIDINE

New York, Dec. 8.—The Shipstad boys, Eddie and Roy, and their pal and partner, Oscar Johnson, finish up their annual New York engagement tomorrow night at Madison Square Garden. Their "Ice Follies of 1940" will gross about $100,000 for the week, which isn't too bad for a trio of St. Paul boys who once had trouble pooling enough to promote a T-bone steak.

CONSIDINE

We remember the boys when. We remember them when good-natured Eddie was nothing but the last part of a horse—the rear of the horsehide which he and Oscar used to don between hockey chukkers at the Garden. They still have that old flea preserve—keep it around for sentimental reasons, but they use a sumptuous one for their skating horse act these days.

The old horse wasn't built for ice skating. They bought it for $18 in a theatrical junk shop, worked out their routine in a small hotel room, shot out on the ice with it, and ran into a wall. Johnson, the horse's front, couldn't see where he was going, and the shock of the blow threw his face into the sharp wires within the horse's papiermache head, and cut him badly. But the people in the stands, who couldn't see all this, laughed like horses and the Garden management pronounced the act a success.

A Shoestring Becomes a Diamond Necklace

They used to get $25 for that act back around 1927, and were darn glad to get it. It was this dough and a few little chunks like it that bought the shoestring on which they started the "Ice Follies" late in 1935. It would be hard to imagine more setbacks than Eddie and Oscar and later Eddie's brilliant young brother, Roy, had before the thing began to click. But now the shoestring has become a diamond necklace, and from the humblest beginning imaginable has come a magnificently mounted extravangaza more than worthy of the appropriated name of "Follies."

Since September 7, when their 1940 season began, until tonight the records show that during their San Francisco stay they grossed $425,-$8; $100,000 in Los Angeles, $45,000 in Washington; $24,000 in Springfield; $38,000 in Cleveland, and they'll do $100,000 this week here. That comes to $732,000, gross of course, with solid bookings until April. They play little Hershey, Pa., twice, and will sell out the 7,500-place arena for a dozen straight nights.

They had it coming to them. Back in the foundling days the three owners had to drive the bus, sew the costumes, work the spotlights, yell the cues, live on hot dogs, and act as amateur surgeons when one of the cast would be dragged off the ice with a skate wound. But they stuck to it like the heroes in a Dale-Carnegie sermon. Now look at them.

It Took a Pretty Girl to Turn the Trick

Their fortunes first took a turn for the better back in the summer of 1935 when a good-looking kid from Superior, Wis., named Bess Erhardt, got a job in a little ice show the boys were putting on at Chicago's College Inn. She eventually did a double with a boy, and the sight of those two clean looking kids out on the ice helped break down a lot of the public apathy toward ice shows. They're married now, and the days of heartbreak, when they had to smile pleasantly up at the spotlights (despite the fact that they had hocked their lives to make the show go) are gone. They're great kids, completely unaffected by the success that has come their way. Bess goes out of her way today to duck publicity, for fear that it will take it away from Evelyn Chandler, the good-looking mother of two boys who is the nominal star of the show.

Sonja Henie and her troupe will outdraw the "Follies" over a given period in a given town, because the regular skate fans of that village will be augmented by a wave of movie fans who turn out to see Sonja. But the Henie show depends completely on Henie, and if she breaks down or comes open at the seams, it folds. "The "Follies" keeps rolling. Last year it did well with four featured acts on the sidelines. It is a sound, miraculous sports-theatrical enterprise, full of good-looking kids who work almost with the fervor that Johnson and the Shipstads produced in the lowly foundling days. It must be classed as one of those super-success stories that couldn't happen outside of sports.

Friends School Football Stars Get Letters

Four Divisions Receive Awards at Annual Father-Son Banquet

Four divisions of football players, ranging from little 80-pounders to the "big" boys who performed with the six-man team, received their letters last night at Friends School as the fourth annual father and sons banquet was staged at the Wisconsin avenue institution.

In all, 46 athletic awards were handed out, to "atoms," midgets, juniors and seniors. The juniors, playing the regular 11-man brand of football, turned in an undefeated record in seven games, and the senior six-man team also was unbeaten, winning all four of their engagements. Head Coach C. W. (Pop) Wannan made the awards, assisted by William L. Klare, Robert Lyle and John Fletcher.

Among the outstanding local figures present and whose sons participated in the letter reception were Justice W. O. Douglas, of the Supreme Court; Corporation Council Elwood W. Seal; Judge William P. Wooll; Assistant District Attorney Sam E. Whitaker; Lieut. Commander E. H. Whitaker; Dr. E. A. Cafritz; Maj. J. C. King and Robert P. Smith.

Stephen Henry and Delos Smith were named the "most valuable" players on the junior eleven, which will be captained next year by Compton Jones. Harry Ong received the "valuable" award among the midgets, and Robert Smith the captaincy for 1940. Captain of the "atoms" was John Lockwood, and Armand Newmyer captained the seniors.

"Atom" awards—Richard Henry Lee, Corwin Berg, Robert Carpenter, Mark Chramiec, Charles German, Charles Goodrich, Francis Hollingsworth, John Lockwood, Robert Mahar, Arthur Nordstrom, Robert Tate. Honorable mention—Walter Ramberg, Chris Turnbull, Jim North, Christopher Owers, John Van Patten.

Midget awards—Winthrop Brown, Ward Goodnow, Robert King, Harry Ong, Teddy Peyser, Bernard Sharp, Philip Smith, Robert Smith, Garry Coit, Tommy Lodge, Jack Pohanka, Skippy Riddick, Sam Whitaker, Harry Willard. Honorable mention—George Rainey Becker, Jim Cafritz, Henry Holbrook, Bill King, Tony Morley, Sandy Schlemmer, Jack Somerville, Jim Willard, Nicky Zeigler, Stewart Taylor, Robert Black, Peter Fredericksen, Malcolm Kilduff.

Junior awards—Henry Persons, Neal Rutledge, Jack Seybold, Peter Welsh, Jack McCuen, Alan Seal, Delos Smith, Bill Cafritz, Robert Fergus, Stephen Henry, Compton Jones, Alden Murray, John Carter. Honorable mention—William Brobeck, Charles De Ganahl, Frank Stone, Roger Davis, Bache Gill, Paul Lindeman, Franklin Machla, Tom Eagan, Jim Miller.

Major awards—David Bowie, Alvin Duncan, Corson Jones, Dickson Loos, Armand Newmyer, Frank Pohanka, jr., Arthur Walton, Francis Whitaker. Numerals—Jackson Marland. Honorable mention—Carol Smith, Timbes Riley, Henry Warrington, Bryan Battey, Ross Compton, Howard Loos, Tyler Nourse, Joe Shearer.

Drake U. Relays Slated April 26, 27

Des Moines, Iowa, Dec. 8 (AP).—Drake University today selected Friday and Saturday, April 26 and 27, for the thirty-first annual relays.

Officials of the track and field event had considered a change in dates to avoid conflict with the annual Penn relays but decided against it.

3 Clubs Remain In Running for A. A. U. Crown

Steele Upsets Morris As Boxers Reach Finals at Arena

Three clubs remained in the running for the District A. A. U. team boxing championship as the annual tournament passed the semi-final mark last night at Turner's Arena with National Guard, Police Boys Club No. 5 and St. Mary's, of Alexandria, in a neck-and-neck scramble for the honors.

With one exception the boys ran true to form. Carl Steele, murderous St. Mary's lightweight, upset the highly-touted Bernie Morris, unattached, in a rousing fight. A rough, tough lad with Steve Mamakos' mannerisms, Steele carried the fight to Morris and several times shook him up with punishing rights to the head.

Morris, a good, stout-hearted puncher, fought back and managed to make it interesting, but was clearly outclassed by the clever Alexandrian.

Another good fight was the finale between Leo Marcopolis, of Police Boys Club No. 5, and the popular Red Vernon, of Police No. 4. Vernon, arriving late after playing the leading role in a Jefferson Junior High School play, stepped into the ring and proceeded to punch the ears off his rangy opponent.

Marcopolis outboxed and outfoxed his rival in the first part of the first round, but Red rallied to carry that inning and the next two, winning by a unanimous vote.

Two knockouts were recorded. Roy Dunn, a fine looking prospect representing the National Guard polished off Frank Cuddy in one minute of the first round, putting him down for eight before applying the finishing blow.

Bill Francis, unattached, scored a technical knockout over Bob Lester, unattached, in their 147-pound bout. The fight was stopped after Francis battered his helpless opponent to his knees after 1 minute and 25 seconds of the second session.

Kenny Swann, flashy Police No. 5 ringman, scored over Tom Johns in another close 135-pounder, winning by a whisker when Johns faded in the closing round.

The final round is scheduled next Friday night at Turner's Arena.

Novice Class

126 pounds—Red Vernon (Police No. 4) defeated Leo Marcopolis (Police No. 5).

135 pounds—Kenny Swann (No. 5) defeated Tom Johns (St. Mary's); Carl Steele (St. Mary's) defeated Bernie Morris (unattached).

147 pounds—Bernie Cook (St. Mary's) defeated Eddie Alexander (unattached); Bill Francis (unattached) knocked out Bob Lester (unattached), 1 minute 25 seconds, second round.

160 pounds—Roy Dunn (National Guard) knocked out Frank Cuddy (unattached), 1 minute, first round; Charley Malmone (Police No. 5) outpointed John Rodgers (National Guard).

Senior Class

175 pounds—Jim Brady (unattached) defeated Malcolm Rink (unattached).

N. Y. Sportsman Buys 2 English Stallions

Lexington, Ky., Dec. 8 (AP).—Walter J. Salmon, New York sportsman, has purchased two stallions from England, subject to their delivery at the port of New York, attendants at Salmon's Mereworth Stud near Lexington said today.

Eagles Beat Skeeters, 5-3; Ramsay Star

Canadian Youngster Scores Twice as Mates Win Impressively

HOCKEY, From Page 19.

Eagles' clinching point in the last minute of play.

Dewey, like Ramsay, scored twice and also turned in an exceptional job of lone-handed, demoralizing sallies against the River Vale defense. Burrage, sly veteran defense man, played his usual steady and unspectacular game, thwarting many Skeeter scoring rushes in their inception, while Gallie Lee continued to stop enemy shots as if he had more arms and legs than an octopus.

The Eagles, scoring at five minutes of the opening period, were never behind, although River Vale deadlocked the count at 1-1 later in the session. After "Admiral" Dewey slipped in the first local point, assisted by Ross Knipfel and Center Roy Covert, the visitors retaliated as Eddie Rae, helped by Bill McGregor, set the red light blinking at 10:38.

Washington boosted its advantage to 2-1 as Ramsay tallied the first of his two points, slapping in a rebound on a shot from Bill "Stinky" Davies, who took a pass from Courtreau. Time of score was 16:16. This first period was unusually rough, five of the nine penalties of the match being recorded. Bill Cairns, of the Eagles, and Hughie Bell, of the Skeeters, drew two banishments each as they resumed their personal feud. The two avowed enemies were in the penalty box four of the first nine minutes of play.

Turning Point of Match

The second period was as clean as the first had been rough and Washington hopped its advantage to 3-1 on a neat play. Ramsay was on the scoring end and Burrage and Courteau were credited with assists. The Skeeters were a player shy at the time as Bell was doing his third stretch in the "meanie" box.

This goal seemed the turning point of the match, for although River Vale drew up to 2-3 when Rae poked in a rebound, they were unable to muster sustained offensives in face of Ramsay's relentless poke checking.

Goalie Lee compiled 24 saves and Gordon Hemming, who did a fine job of goalie tending for the Skeeters, made 32. Fifteen of these came in the last period, as one Eagle drive after another was checked.

Eagles.	Position.	Skeeters.
Lee	Goal	Hemming
Davies	L.D.	Rae
Knipfel	R.D.	Swanson
Partis	Center	McGregor
Foster	L.W.	Allen
Cairns	R.W.	Bell
McTeer	Spare	Shotsuist
Courtreau	Spare	Herchenratter
Ramsay	Spare	Ranniger
Colvin	Spare	Bowen
Germann	Spare	Dutton
Covert	Spare	May
Kuntz	Spare	Kelly
Dewey	Spare	

Score by periods:

Skeeters	1	0	2	—3
Eagles	2	1	2	—5

Scoring:

First Period

1. Eagles, Dewey (Knipfel, Covert), 5:00.
2. Skeeters, Rae (McGregor), 10:38.
3. Eagles, Ramsay (Davies, Courtreau), 16:16.

Second Period

4. Eagles, Ramsay (Burrage, Courtreau), 14:20.

Third Period

5. Skeeters, Bell (Allen, Rae), 11:20.
6. Eagles, Kuntz (Covert), 13:17.
7. Skeeters, May (Bowen), 14:30.
8. Eagles, Dewey (Courtreau, Ramsay), 9:30.

Referee — Bill Boyd. Linesman—Phil LaBatt. Scorer—Christman. Timekeeper Graham.

LEAGUE STANDINGS

	W.	L.	T.	Pts.
Orioles	7	5	0	14
N. Rovers	6	4	1	13
Eagles	6	4	0	12
Sea Gulls	4	6	0	8
Skeeters	3	6	1	5

Sea Gulls Upset Leading Orioles, 4-3

Atlantic City, N. J., Dec. 8 (AP).—The Atlantic City Sea Gulls nosed out the league-leading Baltimore Orioles 4 to 3 in an Eastern Amateur Ice Hockey Leakue game tonight.

The teams matched goal for goal until Webster of the Sea Gulls scored the deciding marker on a pass from Hamilton after 17:38 of the third period.

McQueston had 33 saves for the Gulls, and Kelly scored for Baltimore.

Atlantic City.	Position.	Baltimore.
McQueston	Goal	Kelly
Hamilton	R.D.	Roach
Vitale	L.D.	Dyle
Agar	Center	Calladine
Pasano	R.W.	Hunt
Groom	L.W.	Vitarelli

Atlantic City spares—Moe, Storey, Webster, Brenchley, Livingston, Tustin, Burns, Scott. Baltimore spares—Boll, Tuten, Riley, Ripley, Archambault, Grigor, Powers, Nichol. Officials—Chadwick and Alarie. First period scoring—1, Baltimore, Roach (Calladine), 4:36. 2, Atlantic City, Scott (Burns, Agar), 19:38. Penalties—Grigor, Burns, Storey, Vitale, Calladine, Grigor. Second period scoring—3, Atlantic City, Burns (Agar), 12:23. 4, Baltimore, Ripley (Riley, Grigor), 17:32. Penalties—Tuten, Grigor, Tuten, Agar. Third period scoring—5, Atlantic City, Burns (Pasano), 4:45. 6, Baltimore, Grigor, 13:35. 7, Atlantic City, Webster (Hamilton), 17:37. Penalties—Hunt, Tuten, Burns, Riley.

Moses Is Traded By Connie Mack

BASEBALL, from Page 19.

young McCoy. In including Coffman in the deal the Tigers gave up a relief pitcher who had made infrequent appearances and who had no victories or defeats against his record last year.

The two deals in which the White Sox figured rapidly in the wake of their trade sending Outfielder Gerald Walker to Washington last night, is regarded as substantiation of reports that White Sox officials have embarked on a "house cleaning."

Walker and Owen are reported to have led a mild revolt against the Chicago club officials following their failure to receive bonuses at the end of the last season. The story has it that certain White Sox players were to receive additional pay if Chicago home attendance attained a 600,000 figure, and that they interjected a figurative "Oh yeah" when the attendance was announced as 592,000.

The shipment of Radcliff to the Browns in exchange for Solters was doubtless dictated by the fact that the White Sox needed to balance their club, which was topheavy with lefthand outfielders after the acquisition of Taft Wright from the Nats.

Yale Club to Honor R. A. Taft At Annual Barn Party Tonight

Above—Hal Whitman, captain-elect, and Bill Stack, retiring captain of the Yale football team, pose for the traditional photograph on the old Yale fence. Both will attend annual barn party of the Yale Club of Montclair, N. J., tonight

Ohio Senator to Be Awarded Bowl; Other Business, Professional Leaders to Attend

By the Associated Press

Montclair, N. J., Dec. 8.—In addition to honoring Senator Robert A. Taft and the Yale football team, the nineteenth Annual Barn Party to be held in Nick Roberts' old Yale Barn tomorrow night will serve as a farewell to Malcolm Farmer '04s, director of Yale athletics. Farmer will be presented with a trophy as a memento of his seven years of service.

Two hundred and fifty Yale men, including football heroes past and present, coaches, leaders in industry and finance, stars of stage and opera, will gather to climax the football season.

Although featured as a football celebration with "Win, lose or draw" as a slogan, this party has always been a gathering place for business and professional leaders of the Nation.

The barn party is also the occasion when the Montclair-Yale Bowl, a replica of a bowl designed and wrought by Paul Revere, is presented to a Yale graduate who "has made his 'Y' in life." Tonight this famous bowl, which has been awarded 12 times, will be presented to Robert A. Taft, United States Senator from Ohio, who has accepted the award and announced his intention of attending the party. Last year the bowl was awarded to Stanley Reed, '06, associate justice of the Supreme Court of the United States. Previous recipients were the late Gen. W. W. Atterbury, '86; Maj. Gen. Preston Brown, '92; John Q. Tilson, '91; Dr. Robert M. Hutchins, '20; the late Dr. Harvey Cushing, '85; Eugene Meyer, '95; Wilbur L. Cross, '85; Thomas D. Thacher, '04; Frederick E. Williamson, '98; Henry R. Luce, '20.

The party from New Haven will be headed by Malcolm Farmer, retiring director of athletics, accompanied by Joseph W. Stack, captain of this year's team; Harold B. Whiteman, jr., captain-elect of next year's team; James Butler, jr., manager; all six varsity coaches headed by Ducky Pond, '25, and Greasy Neale, and the senior Y men, including Brinkley, Burr, Starbuck, Merrick, Wooster, Taylor, Seabury, Lussen, Wood, McClelland and Bob Hopgood, recipient of the Norman Hall award.

3 'Photo Finishes' Suggested As Method to Check Field Goal

Protests of Referee Bill Halloran's ruling on Bo Russell's attempted field goal for the Redskins against the Giants December 3 in New York continue to pour into the offices of The Post. Very few, however, are "crank" letters. Many offer ideas as to how to preclude such an occurence in the future. The first letter printed this morning is an example.

3 'Photo Finishes'

Sports Editor:

As one reporter to another, I share an aversion to one of the "constant reader" roles, but for what it may be worth, the following suggestion for assuring proper ruling on field goal and after touchdown goals is offered.

It should be possible . . . to devise a photographic record of each attempt and arrive at something corresponding to a "photo finish" at a race track.

To do this, three small 16-mm. motion picture cameras, accurately synchronized would be needed. These cameras would be spotted as follows: One on line with the bar of the goal posts; one at right angles to the crossbar and on a line with the right-hand post, and the last at right angles with the crossbar and on a line with the left-hand post.

All these cameras could be set into action by a single switch which is thrown when the referee blows his whistle to start a (kick) play. They would continue in operation until the ball falls to the ground.

Taking pictures at 32 frames a second, which is entirely possible, these three cameras would give three films on which one could thus spot the flight of the ball at intervals one-thirty-second of a second apart.

Robert D. Potter,
Reporter, Science Service.

Who Is 'Scallion'

Sports Editor:

After reading the letter published by The Post . . . signed by Joseph Francke, I cannot let it pass without comment and criticism.

Who is the "Scallion" in the letter, the writer or the Redskin fans? I wonder if Mr. Francke attended the game in New York December 3, or had a radio version. It is very obvious Mr. Francke is a Giant fan as well as "Wrong Way Holloran."

Why should the true and sincere supporters of the Redskins (with the exception of one Mr. Francke) sit back and see our team deprived of the Eastern Division title, without protesting?

I fully agree with Mr. Francke that the Giants will win over Green Bay, with the same referee they will get all the breaks that deprived the Redskins of being the champions.

A True Redskin Fan.

Quit Kicking

Sports Editor:

In regard to . . . Giant-Redskins "incident," I would like to state part of a Naval motto—"Carry on and quit your kicking."

In all sports, regardless of all incidents and matters involved, the test of the real winner comes by displaying true sportsmanship—amateur or professional. Football, as well as any other sport, is a sport—not a matter of "life and death."

William Shields 3d.

Alter the Rules

Sports Editor:

Cheerfully admitting that Mr. Halloran called the play Sunday as he saw it . . . and there can be no decision . . . then it is obvious the rules of the game should be altered to prevent a recurrence of such ignominous failures as occurred in the last Giants-Redskin game. "There is just as much at stake in the final decision as to the winner of a horse race . . . yet the camera picture of the finish is final in the decision of the judges. No rule of sports is so sacrosanct it cannot be changed.

If the present popularity of the game of football is to be maintained, final decisions—which require 45 seconds to mature—must not be left to any one man.

Charles M. Morford.

Fan in 'High Spirits'

Sports Editor:

I see by your paper that everybody who can write has sent in his

See LETTERS, Page 25, Column 1.

More Sports On Page 25

DELCO BATTERIES
CREEL BROTHERS
1811 14th ST. N.W. • DEcatur 4220

Bowling, Table Tennis
Archery AND
ICE SKATING
Daily . . . 10 A. M. to 12:30 P.M., 2:30 to 5 P. M., 8:30 to 11 P. M. No Skating Sun. Morn.
CHEVY CHASE ICE PALACE
4461 CONN. AVE. EMERSON 8100
C. C. M.—WORLD'S FINEST ICE SKATES
For professional advice and fit, call at Sport Store in Ice Palace Lobby.

Judge Landis Retains Power

Cincinnati, Dec. 8 (AP).—Weeks of maneuvering by baseball's mighty mites, to bring about legislation that would relax restrictions on the big farm systems, collapsed today in 40 minutes.

A shaggy, white-haired old man simply said, "No."

He was Commissioner Kenesaw M. Landis, czar of baseball, who gathered the 16 club owners of the National and American leagues before him in a joint meeting and read off the amendments proposed by the minor leagues to pry him off his lofty perch.

There was the one that would keep an entire farm system from being bound by a player-transfer rule that refers only to one club; there was the one that would permit scouts to sign players for affiliated clubs; there was the one that would prohibit the rules from being interpreted.

After each the National League voted "yes" and the American League voted "no." Then Landis would solemnly declare, "The commissioner votes 'no.'"

Before the staccato session was more than well started, President Larry MacPhail of the Brooklyn Dodgers and a prime backer of the movement to curb the commissioner, stalked from the room in a rage. There was a report, too, that President Ed Barrow of the New York Yankees was angered at his own league's stand.

President William G. Bramham, of the minor leagues, announced that the efforts of the National Association to gain greater freedom for the chain system would continue unabated.

But the fact remained that the stormy 1939 winter meetings ended with Commissioner Landis unshaken in his held and views on the conduct of baseball.

Briarly Five Opens With 29-14 Victory

Briarly opened its basketball season yesterday with a 29-14 victory over Woodward at Laurel, Md. Hogan, who scored 16 points and Lodge with 9, paced the victors who played without a veteran in the line-up. Profise was outstanding for the losers.

'Bus' Male, Former Virginia Star, to Coach Episcopal High

Succeeds Ravenel as Basketball Mentor; Must Rebuild Team

Special Dispatch to The Post

Alexandria, Dec. 8.—E. J. (Bus) Male, former three-sport star at the University of Virginia, has been appointed varsity basketball coach at the Episcopal High School here for the 1940 season, according to announcement by Athletic Director W. B. Ravenel. He succeeds Ravenel, who tutored the varsity quint last season before taking over the athletic director's post as successor to Bickerton Cardwell.

A star pupil of Virginia's Coach Gus Tebell, Male employs the same style of play as the Cavalier mentor, and is grooming the Episcopal five in the quick-passing, fast-breaking type of offense.

Male is confronted with the task of rebuilding the varsity squad, inasmuch as only three lettermen from last year's team are definitely available for duty. They are Doug Bradley, forward, and Pinckney Wroth and Billy Peelle, guards.

"Red" Bradfield, an All-State selection last year, is participating in the daily practices, but he is uncertain about returning to school next term and may be lost to the squad.

Among former junior varsity stars and newcomers to the squad who are making a serious bid for varsity berths are Bill Manier, "Bunny" Berkley, Ed Gamble, and Tom Hammil, all of whom have been impressive in practice.

The Maroons will open their season immediately after the Christmas vacation. An 18-game schedule is in the making and will be released within the next ten days.

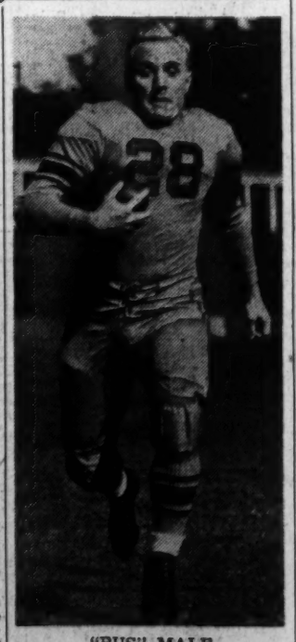

"BUS" MALE

Nelson B. Bell About the Showshops

'Rulers of the Sea,' Stellar Revue, at the Earle; 'Destry Rides Again,' Super-Western, Keith's

Lloyd's Heroic Film Of the Sea Is an Impressive Picture; Stars on Stage

"RULERS OF THE SEA." Frank Lloyd's picturization for Paramount of a screen play by Talbot Jennings, Frank Cavett and Richard Collins, starring Douglas Fairbanks, jr., Will Fyffe and Margaret Lockwood, with George Bancroft, Montagu Love, David Torrence, Vaughn Glaser, Lester Matthews, Alan Ladd, David Clyde, Mary Gordon, Lionel Pape, Ivan Simpson, Wyndham Standing, John Spacey and Guy Bellis. Directed by Frank Lloyd. Previewed Wednesday, December 6. At the Earle Theater.

The conquest of the ocean by steam a century ago supplies the basis of Frank Lloyd's production of "Rulers of the Sea," on view for the first time in Washington on the screen at the Warner Brothers' Earle Theater this week.

BELL

It should not be imagined from this basic fact, however, that this heroic subject is a technical, machine-shop survey of the mechanical difficulties encountered by those who resented the cheapness of human life on the old windjammers and foresaw protection of the sailor as well as benefit to transatlantic travel and commerce in the harnessing of steam as a means of propulsion of ocean-going ships. The story is richly sprinkled with comedy and not without its strong vein of romance, judiciously woven into a tale of great faith, many thrilling adventures and just a touch of tragedy.

The action is initiated by a realistic sequence devoted to the hardships of the old sailing days. The young first mate of The Falcon, which, under the command of the hard-bitten old seadog, Capt. Oliver, sacrifices the lives of its men-before-the-mast to speed records and the fortunes of its owners and shippers, rebels against the inhumanity of it all and quits his berth when the boat lands in Scotland. There he falls in with John Shaw, the far-seeing machine-shop hand, whose mathematics are faulty, his dreams of a steam engine practical and his daughter beautiful. Together, they work out a working model of the compression engine that is to revolutionize sea travel.

Clutch at a Straw

There is a strong analogy between "Rulers of the Sea" and "The Story of Alexander Graham Bell" from this point on. All manner of impediments are strewn in the way of the penniless dreamers in the marketing of their invention and for a time it seems that all their effort has been wasted—their factory is burned down, more powerful interests jeopardize their control of their own creation and the coveted support of the British admiralty apparently is forfeited when they cannot meet the sailing date specified in its articles. Then as a last resort, they install their engine in a tiny coastwise vessel and undertake the seemingly hopeless task of beating The Falcon across the Atlantic to New York.

The climax of the picture is reached in the transatlantic race and the death of John Shaw from the scalding he receives when one of the cylinderheads of his own engine blows out. But at least he proved that he was right.

This, of course, is but a skeletonized outline of the major movement of the story. It is punctuated with moments of high excitement, gay celebrations, tavern brawls and the lusty manifestations of life as it is lived along the quays of Clyde.

The three stars of the film are Douglas Fairbanks, jr., as David Gillespie; Will Fyffe, the John Shaw, and Margaret Lockwood, his daughter, Mary. The credibility of their portrayals is never overshadowed, even by the power of the Atlantic at its angriest. George Bancroft, as the salty Capt. Oliver, is another who contributes generously to the strength of a picture that was conceived and executed with an evident eye to bigness in both theme and treatment. Frank Lloyd, perhaps beyond any of his contemporaries, has the knack of bringing realism to shipboard and tempestuous ocean scenes. It serves him well in the present instance. Montagu Love, David Torrence, Vaughn Glaser, Lester Matthews, David Clyde, Ivan Simpson, Wyndham Standing, Lawrence Grant and numerous others aid him materially in realizing the purpose of his undertaking.

All-Star Stage Revue

With Don Rice as master of ceremonies and one of the featured comedians of the bill, Harry Anger's new stage revue moves speedily and presents a succession of stellar acts. The outstanding stars of the week, as goes without saying, are Charles Butterworth, Judy Starr and Eddie Kane, fresh out of Hollywood. Mr. Butterworth, equally at home on stage or screen, fortifies his position as one of the theater's drollest comics and Miss Starr has a genuinely distinctive way with her in the delivery of her group of songs. Mr. Kane is of invaluable assistance to them both. It was this trio that "stopped the show" yesterday afternoon.

The bill is opened by Gautier's Bricklayers, one of the most unusual dog acts before the public, and, in addition to Buffoon Rice, presents Olive White, a songstress, who also does things with a guitar, violin and clarinet—and very nice things they are—and the Maxellos, a mixed group of gymnasts who begin where most others stop.

The Paramount News and Jo Lombardi's spirited orchestral interludes complete a bill of more than usual variety and substantial worth.

Big Pay Roll

The Fleischer Studio at Miami, Fla., has just passed the $1,000,000 a year mark on its pay roll. The studio's rapid expansion is due to the production of "Gulliver's Travels," full-length feature cartoon version of the Jonathan Swift classic. Approximately 500 artists and other technical experts are employed on the picture.

A Dance-Hall Girl and the Law

MARLENE DIETRICH AND JAMES STEWART as they appear in the roles of "Frenchy" and Tom Destry, deputy sheriff, respectively, in Universal's production of "Destry Rides Again," which yesterday opened its first Washington engagement on the screen at RKO-Keith's

The New Yorker

By Leonard Lyons

New York, Dec. 8.

SEAMAN'S UNION: Ambassador Kennedy, who returned to this county yesterday, will place before the President today his plan to place American ships back on the high seas. These ships would go to Australia and bring to this country the non-dangerous loads which British ships now are transporting. The British vessels then would take these cargoes to England . . . Roosevelt, incidentally, opposed Kennedy's traveling by air across the ocean. But Kennedy felt impelled to use the Clipper because when he headed the Maritime Commission he conceived the plans for the Government subsidizing transatlantic passenger service.

ALBERT EINSTEIN: Your friend, Thomas Mann, no longer is writing the pamphlets nor making the voice recordings for use by the underground movement in Germany. Mann, as an American citizen, feels that to continue would be to violate the intent of our neutrality laws. This, however, does not deter him from stating his opinion by writing letters to friends in England . . . Broadway Association: TAC will enter the Broadway night-club field, aided by backing from Abe Ellis, the cloakroom concessionaire. It will operate daily in the Fifty-second street sector.

PAUL ROBESON: Roark Bradford, who, with Jacques Wolfe, wrote your new show, "John Henry," will accompany the cast during the tryout tour. Bradford was warned that shows seldom make money during such tours. "I don't expect it to make a lotta money now," the New Orleans writer confessed. "I just want it to make enough to git me to New York, so's I can wear my ol' high hat and see me one of those New York openings."

ELMER RICE: Hervey Allen's new book, "It Was Like This," will be dedicated to your late colleague, Sidney Howard. It's an anti-war book . . . Warner Bros.: Your star, Jimmy Cagney, will broadcast in the radio dramatization of Dalton Trumbo's "Johnny Got His Gun" over WEAF, Jan. 13.

F. D. R.: A few days ago Joe Lash, of the American Youth Congress, went to Washington to testify before the Dies Committee . . . The son of a noted educator knows Lash and is familiar with his financial status. He therefore telephoned Lash and said: "I know you're not flush with dough—so you don't have to go to a hotel. Stay at our house" . . . "Thanks for the invitation," Lash informed, "but I accepted a previous invitation. Mrs. Roosevelt has invited us—to the White House."

NEWSPAPER GUILD: It's been so long since Ambassador Kennedy was interviewed by American newspapermen that he was somewhat out of practice—and didn't know what would be asked of him. On the Clipper crossing the Atlantic, therefore, he had a practice session—inviting his entire staff and some of the passengers to hurl questions at him.

CLARE BOOTHE: Phil Coolidge, who portrays the Fritz Kuhn role in your show, "Margin for Error," received all the clippings about Kuhn's conviction from Bramwell Fletcher. Fletcher, who portrays the German Consul's secretary, kept telling Coolidge between acts: "You're going to jail, Fuehrer" . . . Yesterday Coolidge brought Fletcher the clippings concerning the murder of Dr. Walter Engleberg, the German Consul's aide, and said: "I'm going to jail—but you're dead."

AMBASSADOR OUMANSKY: The new leaflets which will be dropped by British fliers over German cities will have a new line: "Hitler has betrayed you into the hands of Stalin" . . . Paul de Kruif: Joe Sullivan's black-and-white band from Cafe Society will furnish the swing interlude in the movie adaptation of your book, "Fight for Life."

MAYOR LAGUARDIA: Walter Binger, Commissioner of Borough Works, who paid the $65 bill for the night out of Mr. and Mrs. James C. Lewis, will be reimbursed. But Magistrate Curran, who suggested dinner at the Colony, rooms at the Waldorf, etc., will be criticized by relief organizations for advocating such spending.

In Hollywood

With Hedda Hopper

Hollywood, Dec. 8.

Lunt and Fontanne made me happy because they brought more of themselves than Mr. Shakespeare to "Taming of the Shrew." It's one of the most boisterous, rip-snorting, Elizabethan razzle-dazzles we've ever been privileged to see. And thank goodness, for two and a half hours they made us forget that Christmas is just around the corner. We even forgot what Russia is doing to the poor Finns, and that the kiddies of England will be denied "The Wizard of Oz" because the witch might frighten them. So all they have left is air-raid sirens for lullabies. I even forgot that a man who's just returned from there told me there were a million paper coffins ready. 7,000,000 shrouds, and that already outside of London long lines of trenches had been built in anticipation of raids. I forgot that Labor leader Willie Bioff (in a minor way) was still frightening Hollywood. While Victor Clark, who has honestly helped labor, finds himself after 10 years' service, out of a job. And for 15 years before that, he was general manager of Paramount Studio. The Lunts took my mind off Barbara Hutton and her silly pretense of not wanting to be photographed with Bob Sweeney, an American boy, after spending millions acquiring titles and discarding them, renouncing her country, and making her child a ward in Chancery to Great Britain.

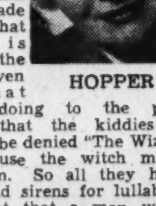

HOPPER

Designer Orry Kelly is having a fling in New York before coming back to Bette Davis' clothes for her next picture.

And just when Travis Banton was completing plans to open his own shop in New York, Twentieth Century signed him up on contract and brought him out to do the clothes for "Lillian Russell." I mean Alice Faye. You may remember it was Travis' clothes, more than Joe Von Sternberg, that helped put over Marlene Dietrich in this country.

A friend—I mean enemy—commentating on Elsa Maxwell's doing another picture said: "I'd like to see them put her in 'Tugboat Annie'—then moor it off one of our islands and let nature take its course." Wow!!!

Mrs. Basil Rathbone's party December 23 for Ann Lehr's charity will be something. The lane leading down to the Beverly Hills Hotel will be blocked off and made a replica of St. Moritz Lane with ice and snow. It will give both the boys and the girls a chance to show their legs, for you can either wear Tyrolean costumes, peasant or ski clothes. The most popular innovation will be the auctioning off of dances of our beauties. Which will include Ginger Rogers, Roz Russell, Joan Blondell, Ruby Keeler, Eleanor Powell, Marlene Dietrich, Zorina, Baronova, Joan Crawford. And the girl who sells the most dances will get first prize—a jewel donated by Paul Flato. Now, girls—you've got something to work for. Tickets $10 apiece.

Stewart and Dietrich Perfect Combination In Wild Melodrama; New March of Time

"DESTRY RIDES AGAIN." Universal picturization of a screen play by Felix Jackson, Henry Myers and Gertrude Purcell, suggested by the novel by Max Brand, costarring James Stewart and Marlene Deitrich, with Charles Winninger, Mischa Auer, Una Merkel, Brian Donlevy, Irene Hervey, Allen Jenkins, Warren Hymer, Tom Fadden, Samuel S. Hinds, Billy Gilbert and Jack Carson. Directed by George Marshall. Reviewed Friday afternoon. At RKO-Keith's.

Except that it is enlivened by vastly more effective comedy than most, "Destry Rides Again" embodies ingredients of the super-Western brand of film that long since have become familiar as the trademarks of the wild-and-woolly cinema.

This may give the impression that this new Universal production, presented for the first time yesterday on the screen at RKO-Keith's, is "just another Western." Nothing could be farther from the fact. "Destry Rides Again," while it is unequivocally a rootin'-tootin'-shootin' comedy-melodrama, is so far ahead of all its competitors that none of the others even come close to its high qualities of entertainment and excitement.

This is primarily due to the fact that the casting of James Stewart and Marlene Dietrich in the co-stellar roles was no less than inspired. The heretofore austere and chilly Miss Dietrich—unless you remember as far back as "Blue Angel," that is—not only comes to life in this one, but she comes to life with such tremendous effect that she all but snuffs the life out of everybody, male or female, who crosses her as the town of Bottleneck's reigning dance hall queen and favorite of the tough gambler who, in cahoots with the crooked mayor, runs things with a high and murderous hand. Miss Dietrich lets down her hair and goes to work on all and sundry—in a perfectly lady-like way, you understand. So lady-like that she mops up the floor with Una Merkel—whose husband's pants she has won in a poker game—in one of the classic barroom brawls of all time, tips off the deputy sheriff (that would be Mr. Stewart) to the facts he is most anxious to learn and otherwise, finally, allies herself with the forces of law and order.

Might Be Earp

Mr. Stewart, in the meantime, is contributing a completely Grade-A impersonation of a young gunless officer of the law, whose character might have been traced from that of Wyatt Earp, a sheriff of the old days in the West, who brought 'em in alive with his bare hands. This all comes about when Charlie Winninger, as the town drunkard, is made the successor of Sheriff Keough, when Kent, the gambler, rubs him out for what he deems good and sufficient reasons. The reasons were not good, but they were sufficient. Kent made the mistake of thinking that Wash Dimsdale would be a pushover for him and his gang. He would have been, had he not had the presence of mind, in a sober moment, to recruit Tom Destry, son of a famous two-gun sheriff who was shot in the back, as his deputy, and there you have it—the "it" being one of the ne plus ultra alkali-and-cactus hits of this or any other season. Miss Dietrich's throaty songs are not the least of its assets.

Winninger's portrayal of the groggy sheriff is one of his best. Others who add luster to the cast include Mischa Auer, as a fantastic "Cossack," who is brave enough to face anybody but his wife; Una Merkel, as that dominating lady; Brian Donlevy, as Kent, the homicidal boss; Irene Hervey and Jack Carson, as Mrs. and Mr. Jack Tyndall—pretty fair troublemakers on their own account; Allen Jenkins, Warren Hymer, Tom Fadden, Billy Gilbert, as the bartender, and Samuel S. Hinds, who turns in one of the finest character performances he has ever brought to the screen in the role of Mayor Hiram J. Slade, only one cut above Kent in inborn crookedness.

News in the Making

The sources of the world's—America's in particular—news, disseminated through the press and radio, are made clear with its usual effectiveness by the new issue of "The March of Time," bearing the title of "Newsfronts of War—1940." The whole history of 1939, as well as what may happen in 1940, is gone into comprehensively in this interesting release, documented accurately and pictured realistically.

The Pathe News further augments a bill that should "stand up"—and stand 'em up—at Keith's for many a day to come.

Film Table

Earle—"Rulers of The Sear," at 11 a. m., 1:45, 4:30, 7:15 and 10:05 p. m. Stage shows at 12:45, 3:30, 6:30 and 9:05 p. m.

RKO-Keith's—"Destry Rides Again," at 11:30 a. m., 1:35, 3:35, 5:40, 7:40 and 9:40 p. m. "March of Time," at 11:15 a. m., 1:15, 3:15, 5:20, 7:20 and 9:25 p. m.

Palace—"The Housekeeper's Daughter," at 11:15 a. m., 1:20, 3:30, 5:35, 7:45 and 9:55 p. m.

Loew's Capitol—"Eternally Yours," at 11 a. m., 1:40, 4:25, 7:05 and 9:50 p. m. Stage shows at 12:45, 3:30, 6:10 and 8:55 p. m.

Metropolitan—"The Return of Dr. X," at 11:55 a. m., 1:55, 3:55, 5:55, 7:55 and 9:55 p. m.

Columbia—"Babes in Arms," at 11 a. m., 1:05, 3:15, 5:25, 7:30 and 9:40 p. m.

Little—"En Saga," at 11 a. m., 2:15, 5:20 and 8:30 p. m. "Mayerling," at 12:30, 3:40, 6:45 and 9:55 p. m.

Belasco—"The Puritan," at 2, 3:55, 5;50, 7:45 and 9:40 p. m.

Trans-Lux—Newsreel and shorts, at 10 and 11:45 a. m., 12:30, 1:45, 3, 4:15, 5:30, 6:45, 8, 9:15 and 10:45 p. m.

Tivoli—"20,000 Men a Year," at 1:30, 3:45, 5:55, 7:50 and 9:50 p. m.

Ambassador—"Rulers of the Sea," at 1:05, 3:15, 5:15, 7:20 and 9:30 p. m.

Uptown—"The Roaring Twenties," at 1, 3:10, 5:20, 7:30 and 9:40 p. m.

Calvert—"20,000 Men a Year," at 1:25, 3:40, 5:50, 7:45 and 9:45 p. m.

Bright Magic Scores Hit on Capitol Screen

Young and Niven Star In 'Eternally Yours;' 'Mack's Party' on Stage

"ETERNALLY YOURS." Walter Wanger-United Artists picturization of an original screen play by Gene Towne and Graham Baker, with Loretta Young, David Niven, Hugh Herbert, Billie Burke, C. Aubrey Smith, ZaSu Pitts, Virginia Field, Broderick Crawford, Raymond Walburn, Eve Arden, Ralph Graves, Lionel Pape, Dennie Moore, Frank Keating, Granville Bates, Tay Garnett and Leyland Hodgson. Directed by Tay Garnett. Music by Werner Janssen. Reviewed Friday afternoon. At the Capitol Theater.

Slick as a seal, quick as a click is The Great Arturo, magician extraordinary, in the Capitol's new "Eternally Yours." David Niven plays the trickster in a way that makes this an enjoyably daft comedy about a character who is blessedly novel.

The Great Arturo is a rare fellow. His wife is a Loretta Young, who doesn't object too much to his philanderings; his valet, is Hugh Herbert who keeps trying out tricks of his own, never ever succeeding; his wife's grandfather is an uninhibited Episcopal C. Aubrey Smith; his wife's best friend is a chattery Eve Arden and the spouse of his wife's second husband's boss is a very much impressed ZaSu Pitts.

Which makes comparative sense, should you care to untangle the frisky snarls. Shortly before Miss Young, the bishop's granddaughter, is to marry stodgy, athletic Broderick Crawford, she appears at a recital of the dapper young magico who boasts that he sees and knows all. He knows enough to carry off so choice a morsel when he sees one and some time later we view her sharing the stage and the home of the hugely successful Arturo. She treats lipstick on his collar with benign amusement.

Niven Scores in Comedy

What this truly model wife does object to is a little trick he quite unconsciously perfects of leaping out of a plane, 15,000 feet in the air, handcuffed by the dernier cri in handcuffs and landing in one piece of almost immaculate masculinity. That just riles the woman. So she quits him, divorces him, marries her earlier beau and then meets him again professionally. An off-with-the-old, off-with-the-new marital situation arises which the bishop treats as lightly as the audience should.

All this is merrily carried out with nifty cracks from bright Mr. Niven, even in better form than he was in the memorable "Bachelor Mother." His suave patter is a pleasant relief from grimmer conversations. Miss Arden's remark about her fellow females that "competition is the life of trade" is no more surprising than C. Aubrey Smith's understanding attitude on divorce. The production is what is referred to as "finished" and the supporting players bring their known experience into evidence. On occasion Director Garnett pays overmuch attention to the serious side of the tale, but "Eternally Yours" will surely make you laugh.

"Ted Mack's Party" is the Capitol's stage revue, with Mack as master of ceremonies and Jack Durant as fellow headliner. Durant is a mimic-jokester, back in the land of the free after a tour in the black-out lands and yesterday's first house gave him a real hand. The World's Fair Eight is a male octet from Mr. Rose's "Aquacade," Charles Carrer exhibits his Swiss juggling and the Sinclair Sisters contribute three dance duos. The Rhythm Rockets climax their routines with a work-out in a finale that combines that "Beer Barrel Polka" with, of all things, "The Student Prince."

RICHARD L. COE.

Palace

"THE HOUSEKEEPER'S DAUGHTER." Hal Roach-United Artists picturization of the novel of the same name by Donald Henderson Clark, with Joan Bennett, Adolphe Menjou, John Hubbard, William Gargan, George E. Stone, Peggy Wood, Donald Meek, Marc Lawrence and Lillian Bond. Screen play by Rian James and Gordon Douglas. Directed by Hal Roach. Reviewed Friday afternoon. At the Palace Theater.

Every time anyone is given a cup of coffee in "The Housekeeper's Daughter," the audience gasps and giggles. For coffee drinkers are penalized by being poisoned in this opus devised by the quaint Mr. Hal Roach, evidently while in the throes of a minor madness. But it is not the lovely housekeeper's daughter, Joan Bennett, who serves the Borgiastic coffee. To little George E. Stone must go the credit for serving the inviting if lethal cups with such oleaginous cordiality as transforms the business of poisoning into a very jolly affair.

Joan Bennett, the usually beautiful and tender one, switches her metier with a vengeance in this celluloid. She's a tough-minded little baggage, luscious to look at, but with six minds of her own. After trying the easy money way as the come-on girl for a gambling crew, she decides that she doesn't like that way of making a living. So she goes to live with her mother, who's housekeeper for a millionaire's family. Very conveniently, all of the family leave except the handsome son, who decides to become a newspaperman and injects himself into a murder mystery case under Joan's drive and inspiration. The picture starts like a streamlined express, with Joan changing her clothes in a taxicab within the first two minutes and a pleasantly juicy murder rolling along directly afterward.

Much of the picture is based on the idea that anything can and does happen in newspaper offices. How the millionaire reporter phones in a mythical "scoop," while he's practically unconscious; how this fairy story turns out to be true; how the star reporter calls up his editor and says, "Congratulations on being the biggest nit-wit in America"—and keeps his job; how a camera man telephones a reporter from a desk in the same city room and scares the daylights out of him by impersonating a life-threatening gangster; how dear old Donald Meek, as an editor, bustles around shouting, "You're fired" to almost anybody handy—all these are simply wonderful. All thanks to "The Housekeeper's Daughter" for transforming the newspaper business into the most glamorous madhouse yet conceived by Hollywood. But real newspaper men are not going to like the Adolphe Menjou and William Gargan impressions of a reporter and camera man. Adolphe is a police reporter who carries a cane! Also, he has the uncivilized habit of drinking Scotch without soda. Both of the boys are lushers, moochers, double-crossers, chiselers, liars and would-be Don Juans. Yes, they're a couple of insects. And we don't mean ants.

But "The Housekeeper's Daughter" is fast fun, for all that. Probably because of the sharp-angled and speedy showmanship of Director Hal Roach. There's never a lag in the action. And the sky-rocket versus pistol duel between the newshawks and gangsters is a beautiful rib on the usual gangster theme. Before we forget it, there are four highly satisfactory homicides. Four.

MARY HARRIS.

Louella O. Parsons

Close-Ups and Long-Shots Of the Motion Picture Scene

Pittsburgh, Pa., Dec. 8 (INS).—Andrea Leeds' "career vs. private life" problem is settled, with the career winning out. She's returning December 23 from her Honolulu honeymoon with her groom, Bob Howard, to start work immediately in "Maryland" at Twentieth Century-Fox. Remember some time ago I told you that the studio had sent the honeymooners a print of "Swanee River" and that Andrea wanted Bob to judge from her performance in her latest picture whether or not he wanted her to continue as a movie star.

LOUELLA PARSONS

Her private critic must have thought she was good, for it isn't every groom who'll cut the honeymoon short so the bride can return to work. Far be it from me to say I suspected all along that Andrea wouldn't give up her career, particularly after getting the best break she's ever had at Twentieth in "Swanee River." She'll play another Southern belle in "Maryland" opposite her old friend Walter Brennan—and they're both on loan from Sam Goldwyn.

No wonder Hal Wallis was beaming from ear to ear today. M-G-M notified him that he could have Jimmy Stewart December 15 for "Married, Pretty and Poor," a domestic comedy by Julius and Phil Epstein. Jimmy, who has been due on the Warner lot for a picture for some time, is twice as valuable to them now after "Mr. Smith Goes to Washington" and "Destry Rides Again." But just as exciting as the news about Jimmy is word that little Jane Bryan, who covered herself with glory in "We Are Not Alone," will be his co-star. All other plans for Jane are called off so she can make the picture with the popular Mr. Stewart right away—and the combination of Jane and Jimmy should make the boxoffice jingle.

Verree Teasdale, who thought she was going to do her Christmas shopping in New York, is on her way home after a hurry-up call from M.-G.-M. to go into "I Take This Woman" with Hedy Lamarr and Spencer Tracy. It's for the role Ina Claire had in the original version and since the part of the smart modiste runs all through the story, this sounds like the long-jinxed "I Take This Woman" is in for a complete overhauling. Some wag suggests that they title the new version "Won't Somebody Please Take This Woman?"

Simone Simon, who took an awful blasting from Eastern critics who couldn't understand her in "Three After Three," has her biggest champion in Ruth Selwyn, who is producing the play. Ruthie writes: "After our New Haven opening we all were disappointed because audiences couldn't understand Simone—and I suppose that started the rumor we would replace her. But the battle little Simone is putting up to learn our language is an inspiration. She is working like mad—and we are keeping her in the part because we know she will succeed. Both of the Shuberts feel the way I do."

Snapshots of Hollywood and Pittsburgh collected at random: Edgar Bergen checked into St. Vincent's Hospital today for an X-ray and checked right out again; Joe E. Brown is so popular in Pittsburgh fans here sent me dozens of wires asking about his condition after his automobile accident—and the audience actually cheered when I reported he wasn't hurt—just badly shaken up; Mary Pickford leaves Hollywood over the week-end to spend Christmas in the East with Buddy Rogers; Irina Baronova is very happily married to German Sevastionav, general manager of the Ballet Russe—so my apologies to all concerned for an item which appeared in this column yesterday; Ad Randall and Louise Stanley, who can't make up their minds about each other, at the House of Murphy last night; an over-ardent fan lifted three pair of Ronald Reagan's stockings from his hotel room for souvenirs—and he'd like two of them back because Jane Wyman knitted them; Lyle Talbot's ex, Marta, at the Band Box with Art Rossen; Judy Garland, glamour gal of the younger set, sipping lemonade at the Tropics with Leonard Sues; Susanna Foster, the child singing wonder of "The Great Victor Herbert" was 15 years old today; while Vaughn Paul is working nights assistant-directing a picture at Universal, Deanna Durbin sits on the set and waits for him; Dorothy Garber, Jan's wife, suffering from severe burns around the hands and face after an electric mixer exploded in her kitchen.

That's all for today. See you tomorrow.

Our Gang

The latest in Our Gang series, "Learn To Play," will be followed by "Alfalfa's Double."

AMUSEMENTS

TRANS-LUX THEATER WASHINGTON. WESTERN FRONT AND OTHER WAR SPECIALS. SWITZERLAND; SKEET. REDSKINS—GIANTS. SPECIALLY SELECTED SHORT SUBJECTS

LAST DAY GEORGIA SOTHERN. GAYETY 9th St. Bet. E & F. Gala MIDNITE SHOW TONITE. Added to our Mid-Nite Show AMATEUR NITE. BURLESQUE. STARTS TOMORROW ROSE LA ROSE

RKO KEITH'S A WASHINGTON INSTITUTION 15TH AT G. NOW. The NEW MARLENE DIETRICH and JAMES STEWART in a frontier drama the likes of which you've never seen before "DESTRY RIDES AGAIN" CHARLES WINNINGER. MISCHA AUER • UNA MERKEL. Added... Latest "MARCH of TIME". Coming... CHARLES LAUGHTON "The Hunchback of Notre Dame"

Loew's CAPITOL F-AT 14th. NOW . . . Gay! . . . and hilariously romantic Loretta YOUNG David NIVEN Eternally Yours. Hugh Herbert • Zasu Pitts. Billie Burke. On Stage Ted Mack's Party. Jack DURANT • Ted MACK

Loew's PALACE F-AT 13th. NOW. They all ran after THE Housekeeper's Daughter. Joan BENNETT Adolphe MENJOU. Next Friday .Garbo in "NINOTCHKA"

Loew's COLUMBIA F-AT 12th. NOW. Mickey ROONEY • Judy GARLAND "BABES IN ARMS"

AMUSEMENTS

Constitution Hall, Tomorrow Aft., 4 P. M. DON COSSACK RUSSIAN MALE CHORUS. With SERGE JAROFF, Conductor. Seats $1.10, $1.65, $2.20 Incl. tax. Mrs. Dorsey's, 1300 G St. NA. 7151

AMUSEMENTS

Opening Sunday Eve., Dec. 10. CLIFFORD ODETS' GREAT PLAY "AWAKE AND SING" (1st Time in Washington). ONE WEEK ONLY—NIGHTLY AT 8:45. CIVIC THEATER WARDMAN PARK. 85c—$1.00—$1.50. SEATS NOW. CALL DI. 1000 FOR RES. OR AT BOX OFFICE BEFORE PERFORMANCE.

AMUSEMENTS

LAST DAY! THE PURITAN. 35c to 5:30. DOORS OPEN 1:30. BELASCO Opposite WHITE HOUSE NATIONAL 0142

LIBRARY OF CONGRESS. GERTRUDE CLARKE WHITTALL FOUNDATION. Coolidge Auditorium. BUDAPEST STRING QUARTET assisted by WILLIAM PRIMROSE, Viola. Friday evening, Dec. 15, at eight fifteen (8:15 P. M.). Saturday afternoon, Dec. 16, at three (3:00 P. M.). BUDAPEST STRING QUARTET assisted by EGON PETRI, Piano. Monday evening, Dec. 18, at eight fifteen (8:15 P. M.). Tickets at the Symphony Box Office in the Homer L. Kitt Store beginning Monday, December 11, at 8:30 a. m. No more than two tickets for one of these concerts to each person. Service charge for each ticket, 25 cents. Telephone NAtional 7332.

AMUSEMENTS

LITTLE. Second International Cinema Festival. Thru SAT. Only! Charles BOYER and Danielle DARRIEUX "MAYERLING". EN SAGA Based on the Tone Poem by SIBELIUS. NINTH above F ★ 25c to 5:30

NATIONAL AMERICA'S FIRST THEATER. LAST TWO TIMES. Mat. at 2:30; Night at 8:30. EDDIE DOWLING presents Drama Critics' Award play P. V. Carroll's comedy hit! "THE WHITE STEED" with Whitford Kane. Eves., 85c—$2.75. Mats., 85c—$2.20. BEG. NEXT MON. EVE. MATINEES Wed. & Sat. BILL ROBINSON IN PERSON "HOT MIKADO". Original Broadway Cast & Production. Eves., Remaining Seats, $2.20, $2.75. Mats., 55c, $1.10, $1.65, $2.20 (incl. tax)

Warner Bros. EARLE 25c to Noon. NOW SHOWING FRANK LLOYDS' 'RULERS OF THE SEA' (Not A War Story) A Paramount Picture. DOUGLAS FAIRBANKS, Jr. MARGARET LOCKWOOD • WILL FYFFE —on stage— CHARLES BUTTERWORTH. Judy STARR • Eddie KANE And Other Acts. "Rulers of the Sea" Also Seen Today at Ambassador

METROPOLITAN. NOW SHOWING "THE RETURN OF DR. X" A Warner Bros. Thriller with Wayne MORRIS • Rosemary LANE. Humphrey BOGART • Dennis MORGAN

Today's NEIGHBORHOOD Movies

Matinees All Theaters.

WARNER BROS. THEATERS

In event of busy signal Call REpublic 0800. For additional information phone theaters direct.

AMBASSADOR 18th & Col. Rd. COL. 5595. Mat. 1. Douglas Fairbanks, jr., Margaret Lockwood in "Rulers of the Sea." At 1:05, 3:15, 5:20, 7:25, 9:30.

APOLLO 624 H St. N.E. LI. 3375. Mat. 1 P. M. Jane Withers, Ritz Bros. in "Pack Up Your Troubles." At 1, 3:55, 6:45, 9:40. Edith Fellows in "Five Little Peppers." At 2:50, 5:45, 8:40.

AVALON 5612 Conn. Ave. N.W. WO. 2600. Mat 1 P. M. Joe E. Brown, Martha Raye, in "$1,000 a Touchdown." At 1, 3:15, 5:50, 7:45, 9:45. Also short subject.

AVE. GRAND 645 Pa. Ave. S.E. LI. 2406. M. 1 P.M. Edward Ellis in "Three Sons." At 1, 4:05, 7:05, 10:10. Gracie Fields in "Shipyard Sally." At 2:45, 5:50, 8:55. Also short subject.

BEVERLY 15th & E N.E. LI. 3300. Mat. 1 P. M. Parking Space Available to Patrons. James Cagney, Priscilla Lane in "The Roaring Twenties." At 1:20, 3:25, 5:25, 7:25, 9:30. Also short.

CALVERT 2324 Wis. Ave. N.W. WO. 2345. Mat. 1 P.M. Parking Space Available to Patrons. Randolph Scott in "20,000 Men a Year." At 1:25, 3:40, 5:50, 7:45, 9:45.

CENTRAL 425 9th St. N.W. MEt. 2841. Opens 10. Lynn Overman in "Death of a Champion." At 10, 12:35, 3:15, 5:55, 8:35. Sidney Toler in "Charlie Chan in the City of Darkness." At 11:05, 1:45, 4:25, 7:05, 9:40. Also short.

COLONY 4935 Ga. Ave. N.W. GE. 6500. Mat. 1 P. M. Conrad Veidt in "U-boat 29." At 1:45, 3:55, 6, 7:50, 9:40. Short.

HOME 1230 C St. N.E. AT. 8188. Mat. 1 P. M. Jean Rogers in "Stop, Look and Love." At 1, 3:45, 6:25, 9:10. "Pride of the Blue Grass" with Edith Fellows, Gantry, the Blind Horse. At 1:55, 4:40, 7:20, 10:05.

KENNEDY Kennedy near 4th N.W. RAnd. 6600. Mat. 1. Parking Space Available to Patrons. Joe E. Brown, Martha Raye in "$1,000 a Touchdown." At 1, 3:10, 5:20, 7:30, 9:45. Short subject.

PENN 650 Pa. Ave. S.E. LI. 2179. Mat. 1 P.M. Virginia Weidler in "Bad Little Angel." At 1:40, 3:50, 6, 7:55, 9:45.

SAVOY 3030 14th St. N.W. COL. 4968. Mat. 1 P.M. Gloria Jean in "The Underpup." At 1, 2:40, 4:25, 6:05, 7:50, 9:35.

SECO 8244 Ga. Ave., Silver Spring SH. 2540. Parking Space. Matinee 11 A. M. Charles Starrett in "Riders of the Black River." At 11, 1:45, 4:30, 7:10, 9:55. Gordon Harker in "Inspector Hornleigh on Holiday." At 12:05, 3, 5:35, 8:25. Cartoon.

SHERIDAN Ga. Ave. & Sheridan RA. 2400. Mat. 1 p.m. Jane Withers, Ritz Bros. in "Pack Up Your Troubles." At 1:50, 3:55, 6, 7:50, 9:40. Also short subject.

SILVER Ga. Ave. & Colesville Pike SHep. 5500. Mat. 1 P.M. Parking Space Available to Patrons. Ann Sothern, Franchot Tone in "Fast and Furious." At 1, 3, 4:50, 6:25, 8:05, 9:45. Short subject.

TAKOMA 4th & Butternut Sts. GE. 4312. Parking Space. Matinee 1 P. M. Jack Holt in "Hidden Power." At 1, 3:50, 6:40, 9:15. Charles Ruggles in "Night Work." At 2:10, 5, 7:55, 10. Also short subject.

TIVOLI 14th & Park Rd. N.W. COL 1800. Mat. 1 P. M. Randolph Scott in "20,000 Men a Year." At 1:30, 3:45, 5:55, 7:50, 9:50.

UPTOWN Conn. Ave. & Newark WO. 5400. Mat. 1 P.M. Parking Space Available to Patrons. James Cagney, Priscilla Lane in "The Roaring Twenties." At 1, 3:10, 5:20, 7:30, 9:40. Also short.

YORK Ga. Ave. & Quebec Pl. N.W. RA. 4400. Mat. 1 P. M. "Pride of the Blue Grass" with Edith Fellows, Gantry, the Blind Horse. At 1:30, 3:40, 5:35, 7:40, 9:50.

ACADEMY Of Perfect Sound Photoplay 8th at G S.E. "CHARLIE CHAN IN HONOLULU," with Sidney Toler. Also Charles Starrett in "RIDERS OF BLACK RIVER."

ATLAS 1331 H St. N.E. AT. 8300. Cont. 11 A. M.-11 P. M. Double feature program. All the leading ladies of the screen in "THE WOMEN." Also Charles Ruggles and Mary Boland in "NIGHT WORK."

CIRCLE Home of "Microphonic Sound" Penn. Ave. at 21st N.W. Jean Arthur, James Stewart in "MR. SMITH GOES TO WASHINGTON." Feature at 2:30, 4:45, 7, 9:10.

CONGRESS 2931 Nichols Ave. S.E. Air-Conditioned. "$1,000 A TOUCHDOWN" with Joe E. Brown and Martha Raye.

FAIRLAWN ANACOSTIA, D. C. Bill Boyd, "RANGE WAR."

GREENBELT Air Cond.; Free Parking. Shows, 7 & 9; Adults 20c. Edith Fellows, "FIVE LITTLE PEPPERS."

LIDO 3227 M St. N.W. MI. 9580. Double Feature. Roy Rogers in "THE ARIZONA KID." Also "EXILE EXPRESS" with Anna Sten and Allan Marshall.

PRINCESS 1119 H St. N. E. LI. 2600. Dbl. Feature. Mat. 11 A.M. "SOS TIDAL WAVE," Ralph Byrd, George Barbier. Also on the Same Program. "STREET OF MISSING MEN," Charles Bickford, Harry Carey.

STANTON 6th and C Sts. N.E. Finest Sound Equipment. "CHARLIE CHAN IN HONOLULU" with Sidney Toler. Also Roy Rogers and Mary Hart in "ROUGH RIDERS ROUNDUP."

HISER 6970 Wisconsin Ave. Bethesda, Md. (FORMERLY THE STATE) Ann Sheridan in "ANGELS WASH THEIR FACES" and "CHARLIE CHAN IN THE CITY OF DARKNESS."

FALLS CHURCH, VA.

STATE No Parking Worries. "U-BOAT 29"

LEE "HEAVEN WITH A BARBED WIRE FENCE" & "STRANGER FROM TEXAS"

ARLINGTON, VA. Information Ph. OX. 1139

WILSON 1720 Wilson Blvd. Phone OX. 1480. Garry Cooper in "BEAU GESTE."

ASHTON 3166 Wilson Blvd. Phone OXford 1139. Joe E. Brown, "$1,000 A TOUCHDOWN."

BUCKINGHAM Phone OX. 0444. Glebe Rd.-Pershing Dr. James Stewart, Jean Arthur in "MR. SMITH GOES TO WASHINGTON."

BERNHEIMER'S THEATERS

JESSE THEATER 18th & Irving Sts. N.E. Double Feature. "WHAT A LIFE," Jackie Cooper, Betty Field. "RANGE WAR," William Boyd. Mat. at 1 P. M.

SYLVAN First and R. I. Ave. N.W. Double Feature. "NIGHT WORK," Charles Ruggles, Mary Boland. "HERO FOR A DAY," Dick Foran, Anita Louise. Mat. at 1 P. M.

PALM THEATER DEL RAY, VA. "THE CAT AND THE CANARY" Bob Hope, Paulette Goddard. Mat. at 1 P. M.

NEWTON 12th and Newton Sts. N.E. Double Feature. "FAST AND FURIOUS," Ann Sothern, Franchot Tone. "TOO BUSY TO WORK," The Jones Family.

BETHESDA 7101 Wisconsin Ave. Bethesda, Md. WI. 2650 or BRadley 336. Free Parking. Big Time VAUDEVILLE ON STAGE at 3:30, 6:40, 9:30. LEON LA FELL and RHYTHM BOYS, Harmonica Specialists. LENZO TRIO, Comedy Pantomime. DROHAN and DUPREE in "Humorous Moments." On Screen, Gleason Family, "COVERED TRAILER." John Trent, "SKY PATROL."

HYATTSVILLE Wash.-Balt. Blvd. Hyattsville, Md. Phones GR. 0876, HYATT. 400. Suburban Washington's New Wonder Theater. Franchot Tone, Ann Sothern, "FAST AND FURIOUS." At 1:10, 3:10, 5:20, 7:15, 9:40. Plus 1 Hour of Shorts. FREE PARKING LOT—500 CARS

Am. Security Celebrates Its Golden Jubilee

History of Local Bank Reflects Steady and Sound Expansion

By Thomas M. Cahill.

A successful half century is completed today by American Security & Trust Co., which 50 years ago began business in this city. It was chartered under the laws of Virginia, and authorized to conduct a general banking, trust, safe deposit and storage warehouse business, and to act as transfer agent and registrar of securities. This was in December, 1889, and when some years later, Congress enacted a general incorporation law for trust companies in the District of Columbia, the company was also chartered under this legislation.

While the company's founders saw the need for this institution and were confident of the future growth of Washington, it is doubtful whether any of them expected their small company would grow to the size it enjoys today. These men, who served as its first board of directors, were leaders in the business and financial life of Washington at that time. They were: Charles J. Bell, Michael W. Beveridge, Alexander T. Britton, William M. Coates, Robert Dorman, Charles C. Duncanson, James E. Fitch, John E. Herrell, Joseph A. Janney, Nathaniel E. Janney, John S. Jenks, Henry S. Louchkeim, Caleb J. Milne, Effingham B. Morris, Martin F. Morris, Crosby S. Noyes, Myron M. Parker, James G. Payne, Charles Porter, Alan H. Reed, Ammie A. Thomas, William S. Thompson, William Vernon, Harry F. West and Beriah Wilkins. None of the above is on the present board.

Britton First President

Alexander T. Britton was first president of the company. He served in this office for a few years and was succeeded in 1893, by Charles J. Bell, who was its president for 35 years. In 1928, when Mr. Bell became chairman of the board, Corcoran Thom was elected president, and is still serving in this capacity.

The company's first office opened December 9, 1889, at 1419 G street northwest, but in 1891, the bank moved to its first permanent home at 1405 G street northwest. In 1895, facilities at this location were enlarged to care for the banking and trust customers being served in increasing numbers. One of the innovations of this remodeling was the establishment of a women's department, announced as the first in local banking circles.

Continuing growth of the city and the company's business made larger and more modern facilities necessary, and in 1905, the bank moved to its present location at the northwest corner of Fifteenth street and Pennsylvania avenue northwest, directly opposite the United States Treasury. Next development was in 1907, when a separate company was formed to take over the company's storage business. This was called the Security Storage Co. and located at 1140 Fifteenth street northwest.

Merges Home Savings Bank

In 1919 the Home Savings Bank merged with the original company, providing three additional offices. These branches of American Security & Trust Co. have grown with the areas they serve. The central branch is at Seventh street and Massachusetts avenue northwest; the northeast, at Eighth and H streets northeast, and the southwest, at Seventh street near E southwest. Each of these offices has been remodeled and modernized within the last three or four years to provide increased, modern banking facilities for their customers.

The company's greatest building program was undertaken in 1930 and completed in 1932. It involved remodeling of the main office structure at Fifteenth street and Pennsylvania avenue, and erection of a ten-story addition to the building. When completed in 1932, the company's main banking room was one of the most attractive in the country and its facilities provided every comfort and convenience for its customers, making allowance for future growth as well.

Original capital structure of the company was $1,250,000. Today, its capital resources are approximately $8,500,000. First available record of deposits in December, 1889, showed $18,870. In 1939, deposits have grown to approximately $51,000,000, and total resources to nearly $60,000,000. Today the organization includes several hundred persons who, through its five offices, handle more than 80,000 accounts. It is a member of the Federal Reserve System and the Federal Deposit Insurance Corporation, and provides complete banking and trust services through its trust, commercial, savings, real estate, safe deposit and foreign exchange departments.

Directors and Officers

In its fiftieth anniversary year, officers of the company are: Mr. Thom, president; John Saul, executive vice president; Howard Moran and William L. Beale, vice presidents; Frederick P. H. Siddons, secretary; James C. Dulin, jr., treasurer; T. Stanley Holland, trust officer; William L. Beale, real estate officer; James D. Barrett, auditor; Albert H. Shillington and Robert L. Flather, assistant secretaries; David N. Houston, J. Eliot Moran, Arthur G. Nichols, Earl G. Jonscher, assistant trust officers; Frank M. Perley, trust investment officer; William W. Keck, Edward F. Swan, Hans W. Ireland, Richard E. Harris, Percy C. Brady, Charles C. Boswell, William E. Schooley, E. Harris, Percy C. Brady, Charles C. Boswell, William E. Schooley, James L. Goldsmith, Paul J. Seltzer, assistant treasurers.

Present directors of the company are: C. A. Aspinwall, William L. Beale, Gist Blair, Harry K. Boss, George W. Brown, Charles A. Carry, Frederick W. Coleman, William W. Everett, William J. Flather, jr., M. G. Gibbs, James M. Green, Gilbert H. Grosvenor, William Montgomery, Howard Moran, Newbold Noyes, John A. Remon, John Saul, Corcoran Thom, S. Percy Thompson, Benjamin W. Thoron, John F. Wilkins, Lawrence E. Williams.

The following serve the company as members of its advisory board of branches: John M. Beane, John G. Bell, Louis L. Bowdler, Joseph P. Burke, John B. Geier, Henry Foote Gibbs, John D. Green, Gilbert Hahn, Charles M. Hammett, Ben C. Hartig, Sidney L. Hechinger, L. A. Herman, Ralph A. Judd, Charles Kattelmar, A. Magruder MacDonald, William E. Miller, Howard Moran, James C. Nealon, Thornton W. Owen, M. Frank Ruppert, Andrew Saul, John Saul, Edward E. Swan, Henry Wahl.

Corcoran Thom

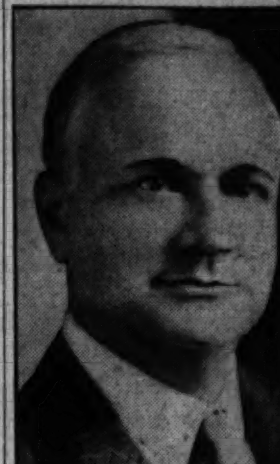

President, American Security & Trust Co.

Factory Output Over Nation's Buying Power

October Production Index 101.7 Against 73.5 Purchasing Power

New York, Dec. 8.—The relationship between the nation's purchasing power and the output of manufactured goods testified to a turn for the worse in October in so far as the general business outlook is concerned, according to the Alexander Hamilton Institute today. This development was particularly unfavorable since conditions prevailing prior to October were not of a sound nature despite an improvement in purchasing power in September.

The purchasing power index which had declined from 98.1 in March 1937 to 69.5 in August 1939 and had then risen to 75.5 in September, declined to 73.5 in October. Meanwhile the index of factory output which had advanced in September to 92.4 or to a point far above the level of purchasing power, extending its rise in October to 101.7.

Factory output exceeded purchasing power in October by a wider margin than in any previous year during the past decade. The excess was much greater than in either 1929 or 1937, two years which were followed by periods of sharp curtailment in manufacturing activity.

Slowing-down Expected

The only conclusion which can be drawn from the present relationship between factory output and purchasing power is that manufacturing is facing a rather pronounced recession in the not distant future. On the basis of past experience, it cannot be expected that purchasing power will expand and so provide support for the present high rate of manufacturing activity.

The rally in purchasing power in September was an abnormal development. The record in the past shows that when manufacturing activity rises above purchasing power, purchasing power tends to decline until manufacturing activity is sufficiently curtailed to carry factory output below the level of purchasing power. The down-turn in purchasing power in October indicates that purchasing power has resumed the usual course which it takes when there is over-production.

Hudson Motor Sales Set 11-Year Record

Detroit, Mich., Dec. 8.—Retail sales of Hudson cars in the United States for November set a new 11-year record and gained 77 per cent over November of last year, it was reported today by George H. Pratt, general sales manager. Total retail sales for the month were 10,250 units, he announced.

Mr. Pratt also disclosed that in Wayne County, Mich., which is regarded by observers of the industry as a barometer, Hudson November sales set a 14-year record, with the best registrations for any November since 1925.

Alabama Steel Output Holds at Capacity

Birmingham, Ala., Dec. 8 (AP).—With orders still keeping pace with peak production, Alabama's steel and iron industries will run at capacity levels next week. Steel output remained constant at 94 per cent, with pig iron at 100 per cent.

Industrial circles forecast subnormal production losses for the holiday period because of heavy demands for deliveries before January 1.

Erie Railroad to Spend $3,850,000 for Cars

By the Associated Press

The Interstate Commerce Commission authorized trustees of the Erie Railroad yesterday to sell to the Reconstruction Finance Corporation $3,000,000 of 2½ per cent equipment trust certificates in connection with the purchase of new equipment costing $3,850,000.

The equipment includes 700 steel 50-ton box cars, 250 70-ton gondola cars, 500 steel 50-ton hopper cars, and 50 70-ton flat cars.

Allies' Supply Fund Tops 8 Billion Cash

By the Associated Press

The Federal Reserve Board estimated last night that the Allies have $8,400,000,000 of readily marketable gold, cash and security assets with which to buy supplies in this country, while Germany has $160,000,000. The assets of the Allies—United Kingdom, France, Canada, and other British and French territories—do not quite equal the $8,800,000,000 assets of all neutrals. The compilation of assets included gold, whether deposited in this country or at home, cash deposited in this country, and stocks and bonds of American companies.

Profit-Taking Halts Rising Wheat Prices

Closing 2 Cents Per Bushel Lower as Selling Hits Market

By the Associated Press

Chicago, Dec. 8.—Interrupting the upward drive of wheat prices which has been under way for ten days, enlarged selling, coming mostly from profit takers, today battered quotations downward almost 2 cents a bushel.

It was the market's first major reaction since the upturn got under way. Attractiveness of profits built up during the recent advance of more than 10 cents a bushel which lifted quotations to the best level since the fall of 1937 proved too much for many dealers to ignore. Prospects of increasing cloudiness in parts of the Southwestern drought zone and reports that some loan wheat has been rendered by producers also were excuses for selling.

At times early in the day May and July contracts scored gains of about ½ cent due to persistence of the Southwestern drought. After midsession, however, the general trend was lower, particularly in the final hour. Closing prices were at the day's lows, ¾-1¾ below yesterday, with December at 96¾-⅝ and May at 93⅝-¾.

Corn Lower

Corn closed ⅜-⅝ lower; December, 53⅞-54; May, 55¼-⅜. Oats ⅜-½ off. Rye, ⅜ lower to ¼ higher. Lard, 2-5 lower.

A private weather forecaster predicted some moisture next week over the Southwestern hard winter wheat belt but the official weather report gave no hint of this although it did predict cloudy skies in some districts. Millers bought 8,000 bushels of wheat here.

Thomson & McKinnon, a leading grain firm, received a report from Kansas City that some stored wheat has been sold recently presumably after redemption of Government loans. The recent price advance carried market quotations well above base loan rates. However, interest and storage charges of between 5 and 10 cents a bushel reduced producer profits on loan wheat to some extent. No. 3 red weevily grain bringing $1 a bushel in the cash market indicated actual grain was quoted 20 cents a bushel or more above loan levels here.

Futures Price Range

	Open.	High.	Low.	Close.
Wheat—				
December	97⅝	98¼	96⅝	96⅝
May	94½	95	93½	93¾
July	93¼	93⅜	91⅝	91⅝
Corn—				
December	54¼	54¼	53¾	54
May	55⅜	55⅞	55¼	55⅜
July	56	56	55⅝	55⅝
Oats—				
December	40⅛	40⅛	39½	39½
May	38⅛	38⅛	37⅞	37⅞
July	34¼	34¼	33¾	33⅞
Soy Beans—				
December	1.07¾	1.07¾	1.07½	1.07½
May	1.07¼	1.07⅜	1.06⅜	1.07¼
July	1.05	1.05¼	1.04	1.04½
Rye—				
December	61¾	61¾	61	61¼
May	61½	62⅝	60⅞	61¼
July	60⅜	62	60⅜	60½
Lard—				
December	6.17	6.17	6.17	6.17
January	6.35	6.35	6.27	6.27
March	6.80	6.80	6.72	6.72
May	6.95	6.95	6.85	6.85
July	7.10	7.10	7.00	7.00
Bellies—				
January	6.80	6.80	6.80	6.80

Cash Grain Prices

WHEAT—No. 3 red weevily, 1.00; No. 2 yellow, hard, 98¾; No. 2 mixed weevily, 98½; No. 3, 98; No. 3 hard weevily, 96¾.
CORN—No. 3 mixed, 54¾; No. 1 yellow, 55¼@56¼; No. 4, 54; No. 1 white, 61¾; No. 3, 62½; sample grade, white, 54.
SOY BEANS—No. 2 yellow, 1.07; No. 3, 1.06½@1.08.
OATS—No. 2 mixed, 40½; sample grade, mixed, 36; No. 2 white, 41¾@42; sample grade, white, 38@40.
BARLEY—Malting, 55@60, nominal; feed, 35@48, nominal; No. 3 barley, 57.
TIMOTHY SEED, 3.90@4.15, nominal.
RED CLOVER, 12.50@15.00, nominal.
RED TOP, 8.50@9.00, nominal.
ALSIKE—14.00@17.00, nominal.
ALFALFA, 17.50@22.50, nominal.

Chattanooga Broker Sentenced for Fraud

The Department of Justice and the Securities and Exchange Commission reported yesterday that Judge Leslie R. Darr in Federal District Court at Chattanooga, Tennessee, sentenced Rufus C. Sauls, jr., to serve 15 months imprisonment for fraud in connection with the operation of a business as broker-dealer in securities in Chattanooga.

The indictment charged that Sauls solicited customers to purchase and sell securities for their accounts on margin, the accounts to be collateralized by securities and cash entrusted to him by the investors. According to the indictment, the defendant maintained a margin account in his own name with members of the New York Stock Exchange, and misappropriated securities given him by investors as collateral against their margin accounts.

Shipbuilders Plan $350,000 Extension

Wilmington, Del., Dec. 8 (AP).—A $350,000 expansion project, calling for the construction of a 500-foot side launching shipway, a large addition to one of the shop buildings, and several large traveling cranes, was announced today by the Pusey & Jones Corporation, local shipbuilders.

The Merritt-Chapman Scott Corporation, of New York City, has been awarded the general contract for the launching ways and various other structures needed to complete the project. The contract for the cranes has been awarded the Clyde Iron Works of Duluth, Minn.

Security Averages

	50 Ind.	20 RRs.	20 Util.	90 T'tl.
Stocks				
Yesterday	119.9	32.0	68.9	98.1
Previous day	120.9	32.5	69.1	99.0
Week ago	118.3	31.6	68.2	96.9
Month ago	123.8	33.7	69.8	101.3
Year ago	123.0	29.2	61.7	98.4
Two years ago	110.0	34.2	64.1	90.7
High, 1938	131.1	34.3	70.7	109.5
Low, 1938	83.6	20.1	45.2	67.5
High, 1937	180.3	67.5	104.7	148.3
Low, 1937	96.9	29.8	55.9	80.7
Bonds	20 Ind.	20 RRs.	20 Util.	60 T'tl.
Yesterday	87.0	58.2	101.7	82.3
Previous day	87.0	58.7	101.7	82.5
Week ago	86.8	58.5	101.6	82.3
Month ago	87.0	60.7	101.8	83.2
Year ago	86.2	57.4	98.8	80.8
Two years ago	81.8	74.2	94.5	83.5
High, 1938	87.3	70.0	99.7	83.0
Low, 1938	74.9	47.9	87.3	70.7
High, 1937	95.0	101.2	106.0	100.7
Low, 1937	80.1	69.3	92.3	81.1

(1926 average equals 100.)

The Market

By C. Norman Stabler
A Special Correspondent.

Closings Irregular With Realizing Sales; Steel Common, Activity Leader, Declines; Scandinavian Bonds Reach Lower Level

New York, Dec. 8.—The latest upturn in security prices, in progress for most of the week, was slowed down today as traders took profits. Irregularly lower quotations ruled at the close with quite a few of the pivotals the most active and showing the largest losses. Turnover, on the whole, was moderate, transactions aggregating 574,680 shares. The composite for the 100 key stocks was off 0.25 point and the independent index of ten aircrafts dipped 0.58.

Scandinavians recorded further declines in the bond section where Treasuries advanced and secondary rail liens sold off with carrier shares. Foreign exchange dealings continued on the dull side. Wheat backed up 1 to 1¾ cents while cotton went ahead as much as 7 points on trade buying.

Prominence of high grade stocks in the active section of the share market again illustrated how a limited trading crowd is rotating high, low and middle-priced issues, testing the market for weakness or strength. Steel common, the day's most active stock lost more than a point, but a number of other issues in the group which were depressed in the early trading came back strongly on news forecasts that steel production will snap back to around 94 per cent of capacity next week.

Steel Position

Of a wealth of comment on steel from the National Association of Manufacturers, in session at the Waldorf, there was little bearish material. Some of the steel leaders attending admitted that current orders are 10 to 20 per cent under the levels which would support operating rates of 90 per cent or better. At the same time, it is emphasized, there is a normal tendency in steel consuming industries to go slow on new commitments just in advance of the annual inventory-taking period.

While most of the motor car stocks eased, Chrysler and General Motors were firmer than others, the former ending a small fraction ahead on reports of full resumption of production at plants recently closed by strikes. Ward's reported the Nation's motor car output at a 30-month high of 115,488 cars and trucks for the week ended Wednesday, compared with 93,638 units a week ago and 100,705 units in the corresponding 1938 week. General Motors reported November sales, both to dealers and consumers, at new peaks since July, 1937.

Sugar shares took a tumble when President Roosevelt told his press conference that he was in doubt over the advisability of restoring quotas on the commodity. Losses in this group ran up to 2 points, Fajardo being one of the most depressed.

Rails and Oils Lower

Small net losses predominated in rail issues, including Atchison, New York Central, Chesapeake & Ohio and Pennsylvania. Oils also eased a trifle with Texas Corporation showing a half-point drop. Junior shares of utility companies were steady on the whole but some of the preferreds showed signs of weakness. Among issues which were marked down rather severely were National Lead, off 5; American Can preferred, 3; Bloomingdale, 3⅝ and Wright Aero, 4. Losses of two or more points were noted in General Steel Castings, General Refractories and Jones and Laughlin preferred, all on light dealings. International Business Machines, on the other hand, was up more than a point on a single transaction and Continental Can rose a like amount. Small advances occurred in Allis Chalmers, Consolidated Edison, Montgomery Ward, Telephone and Public Service Co. of New Jersey.

Some space was devoted in brokers' bulletins to clients to the Thomas E. Dewey speech and the consensus appeared to be that it had touched a responsive note in the business world. One leading house said that the speech "surely should appeal to the growing army of young fellows coming out of schools each year and left without jobs even in cases where there is special influence. It may well prove an important factor in the Presidential fight, and if the New Deal doctrine that the Nation owes every man a job wins out, it will be partially the fault of business leaders."

Long-Term U. S. Bonds Firm

The listed bond market was irregular today with high-grade investment issues firm, while speculative bonds tended to drift lower. Although a large Treasury refunding is expected next week, some buying of outstanding Governments was done. In the foreign section fresh declines developed among the Scandinavian obligations, and most other foreigns also were soft. Turnover amounted only to $6,930,000, which is far under a normal days' business.

The shorter maturities of Treasury securities were not much in demand, as the coming refunding of $1,378,000,000 March notes probably will be done largely by means of such obligations. But longer datings were marked upward in a range from 1-32 to ¼ point. Guaranteed bonds of the Farm and Home Corporations improved a little, as well. Best rated utility bonds in the corporate department showed fractional advances, as the delay in the consumers power flotation has turned attention anew to outstanding issues. High grade rails and industrials also showed some improvement.

Norwegian and Danish bonds were marked lower by 1 to 5 points, owing to the Russian threats and the general difficulties experienced by these countries in wartime. New lows were established in some cases. The downward drift of Australians was continued, but Canadian bonds did better. Colombian and Brazilian bonds were firm in the Latin-American default group, but others remained dull.

Speculative bonds took the same mild downward course reflected by the equities. The cheaper railroad securities suffered fractional losses. Local traction issues were stationary, and communications bonds also failed to move. Some coal company bonds firmed, but other special groups were neglected.

15 Most Active Stocks

Special Dispatch to The Post

New York, Dec. 8.—The 15 most active Stock Exchange issues today were:

	Volume	Close	Net ch.
U S Steel	15,000	67⅞	—1⅛
Curtiss-Wright	14,800	10⅝	— ⅛
Comwlth & Sou.	10,800	1⅜	+ ⅛
Genl Motors	8,300	53⅝	— ⅝
Kennecott	7,600	38½	— ⅛
Intl Tel & Tel	7,400	4⅛	— ⅛
Anaconda Copper	6,900	31⅛	— ¾
Cont Motor	6,700	4	— ⅛
Gen Real & Ut.	6,400	⅝	.....
Con Edison	6,100	30	.....
Comwlth Edison	5,900	31⅛	.....
Radio Corp	5,800	5⅝	— ⅛
Genl Elec	5,500	38⅝	— ⅛
Intl Merc Mar	5,500	8⅝	.....
Penn R R	5,200	22¼	— ½

Standard Brands was tied with Pennsylvania Railroad for last position.

Volume, 15 stocks, 117,900 shares. Ratio to total volume, 20.5 per cent.

General Motors Sales Set Record For November

New York, Dec. 8 (AP).—November sales of General Motors cars and trucks to consumers in the United States totaled 162,881 units, biggest November in history and also the largest month since July, 1937, the company announced today. Sales to United States consumers numbered 110,471 units in October and 131,387 in November, 1938. Sales to dealers in the United States last month were 180,133 units, compared with 129,821 in October and 159,573 in November, 1938.

November sales to dealers and export shipments by the company's factories in the United States and Canada were 200,071 units, against 144,350 in the preceding month and 185,832 in November, 1938.

For the first 11 1939 months United States consumer sales were 1,208,753 units, against 882,882 in the like 1938 period, and sales to United States dealers plus export shipments by United States and Canadian factories were 1,335,139 units, against 935,338.

The company no longer reports data on sales by foreign factories other than Canadian, because of inability to get such information from countries involved in war.

Swift & Co. Close Missouri Dairy Plant

Chicago, Dec. 8 (AP).—Swift & Co. said today that operations would be discontinued, at least temporarily, January 1 at its dairy and poultry plant in Nevada, Mo. Officials said the plant had not been operating profitably, and that employes had been notified of the action more than 60 days in advance. Long service workers will be transfered elsewhere, the remainder will be paid dismissal allowances.

October Farm Income $894,000,000 Cash

By the Associated Press

The Agriculture Department reported yesterday that American farmers received a cash income of $894,000,000 in October to bring their total for the first 10 months of the year to $6,335,000,000. Included were receipts from the sale of farm products and Government benefit payments. The cash income for October last year totaled $836,000,000 and for the 10-month period $6,193,000,000.

The farm income by States for October and the January-October period, respectively, included: Maryland, $4,457,000 and $53,656,000; Virginia, $13,691,000 and $75,898,000; West Virginia, $5,334,000 and $29,623,000; North Carolina, $53,769,000 and $146,769,000.

Curb Bonds

Total bond sales yesterday, $1,400,000; year ago, $1,330,000.

Sales in thousands.		High	Low	Close
DOMESTIC BONDS				
	A			
10	Ala Pow 4½ '67	102⅝	102¼	102⅝
22	Am G & E 5 2028	106⅝	106⅝	106⅝
10	Am P & L 6 2016	100⅝	99¾	99¾
8	As G & E 5 '68	27	26⅝	27
7	As G & E 4½ '49	23½	23⅛	23⅜
	B			
26	Birm El 4½ '68	95½	95	95
	C			
11	Caro P&L 5 '56	106¼	106	106
11	Cen St El 5½ '54	38⅝	38⅛	38⅛
31	Cities Ser 5 '58	73	72½	73
92	Cities Ser 5 '50	74	73½	73¾
29	Cit S P&L 5½ '49	86¾	86¼	86¾
44	Cit S Pow 5s '52	87	86½	87
34	Cont G&E 5 '58 A	91⅝	91⅛	91⅜
	E			
12	†East G&F 4 '56 A	77¾	77¼	77¼
	F			
21	Fla P&L 5 '54	103½	103¼	103½
	G			
6	Geo Pow 5 '67	106¼	106⅛	106¼
12	Ill Pow & L 5 '56C	103	101⅞	103
14	Inters Pow 6 '52	49	48¾	48¾
2	Inters P Svc 4½ '58	104⅛	104⅛	104⅛
11	It Sup Pw 6 '63A	36⅝	36⅛	36¼
	K			
3	Ky Util 5 61 H	104	104	104
	L			
9	Lou P&L 5 '57	106⅞	106¼	106⅞
	M			
41	Minn P&L 4½ '78	102¼	102	102¼
	N			
2	Nat P&L 5 2030B	106⅜	106⅜	106⅜
6	N Eng G&E 5 '50	68	68	68
32	N Eng Pow 5 '48	98⅛	97⅞	98⅛
23	NY St E&G 4½ '80	105¼	105	105
	P			
22	Pac P&L 5 '55	93¾	93⅛	93⅛
14	Pen Cen P&L 4½ '77	102½	102¼	102½
3	PeoGasL&C4 '61D	97½	97	97⅛
60	Pug SdP&L 5½ '49	98¾	98	98
11	Pug SdP&L 5 '50 C	96⅝	96¼	96¼
37	PugSdP&L 4½ '50D	92¼	91⅝	91⅝
	S			
20	S E &L 6 2025 A	110½	110⅛	110½
5	Stand G&E 6 '66	67¾	67¼	67¼
8	Stand P&L 6 '57	67½	66¾	67½
	T			
5	Tex P&L 5 '56	106⅛	106⅛	106⅛
6	Twin CRT 5½ '52A	61½	61⅛	61½
	U			
8	Unit L&P 6 '75	84½	84½	84½
11	Unit L&Ry 5½ '52	92	91½	91½
	W			
3	†Wisc P&L 4 '66 A	106	105½	105½

†Bonds so marked are fully listed on the Curb Exchange. All others are dealt on an unlisted trading basis.
§Matured bonds. Negotiability impaired pending investigation.
(ur)—Under rule. (ww)—With warrants. (xw)—Without warrants. (war)—warrants

Boston Wool Market

Boston, Dec. 8 (AP) (United States Department of Agriculture).—Quotations were firm on fine and half-blood domestic wools in Boston today despite the very moderate volume being taken by users. Offerings of these grades was quite restricted. Fine territory wools, in original bags, were quoted around $1, scoured basis, for good French combing length, and 95@98 cents, scoured basis, for average to short French combing lengths. Average combing half-blood territory wools in lots, including staple and French combing lengths, were quoted mostly 95@97 cents, scoured basis. Combing ⅜-blood territory wools were available at 85@88 cents, scoured basis, with demand for good grades very slow.

United States Treasury Position

By the Associated Press

The position of the Treasury December 6, compared with comparable date a year ago:

	December 6, 1939	December 6, 1938
Receipts	$18,101,309.15	$11,103,709.73
Expenditures	34,506,955.94	25,376,644.72
Net balance	2,134,639,427.02	2,369,386,918.14
Working balance included	1,429,934,711.95	1,748,730,807.95
Customs receipts for month	6,323,158.37	5,706,721.94
Receipts for fiscal year (July 1)	2,283,627,856.89	2,301,241,677.66
Expenditures	4,061,958,113.76	3,846,950,342.46
Excess of expenditures	1,778,330,256.89	1,545,708,664.80
Gross debt	41,362,278,021.36	38,654,036,551.53
Increase over previous day	4,259,535.01	
Gold assets	17,407,770,137.46	14,363,728,005.24

Virginian R'y Declares $4 on Old Common

Year's Distribution Is $11 Against $10 For Last Year

By the Associated Press

New York, Dec. 8.—Directors of Virginian Railway today declared a dividend of $4 a share on the old $100 par common stock, which is being split four for one. The dividend, payable December 27, to holders of record December 16, will bring payments for the year to $11 on the old stock, against $10 in 1938.

Noblett-Sparks 90 Cents Extra

Directors of Noblett-Sparks Industries, Inc., of Columbia, Ind., today declared an extra dividend of 90 cents a share and a quarterly dividend of 60 cents a share on the capital stock, both payable December 28 to stock of record December 18. A cash dividend of 70 cents a share and a stock dividend of one share for each four held were paid September 30.

R. J. Reynolds 30c on Common & B

R. J. Reynolds Tobacco Co. announced today year-end dividends of 30 cents each on both the common and common B stock, payable December 26, to holders of record December 12. The payments will lift disbursements for the year 1939 to $2.30 per share on each class of stock.

Climax Molybdenum $1

Directors of Climax Molybdenum Co. today declared a year-end dividend of $1 and the usual dividend of 30 cents on the common stock, both payable December 22 to stock of record December 18. This brings payments for the current year to $3.20, compared with $2.20 in 1938.

Victor Chemical 65 Cents

Victor Chemical Works has declared a dividend of 65 cents a share on the capital stock, payable December 27 to stock of record December 16. A dividend of 25 cents a share was paid in each of the previous quarters this year.

American Snuff 25 Cents Extra

American Snuff Co., with plants in Tennessee, announced an extra dividend of 25 cents and a regular dividend of 75 cents a common share, both payable January 2 to holders of record December 15.

Burlington Mills 25 Cents Extra

Burlington Mills Corporation, spinning and weaving in 18 mills, mainly in North Carolina, annouced and extra dividend of 25 cents a common share, payable December 28 to holders of record December 16.

Homestake Regular

Homestake Mining Co. declared the regular month dividend of 37½ cents a share today, payable December 23 to shares of record December 20.

Equitable Life Honors Local Underwriter

At a recent luncheon meeting of the Veteran Legion of the Equitable Life Assurance Society, J. Alan Maphis, supervisor of higher underwriting in the D. S. Bethune agency, on behalf of officials of his company, was presented with a gold pin and certificate in recognition of his 20 years of service. He was also elected commander of the local post. Mr. Maphis, a native of Winchester, Va., and an alumnus of the University of Virginia, is considered an authority on group insurance and pension plans, and numbers among his clients some of the largest corporations in the city. He has in force approximately $40,000,000 of various types of group insurance and pensions. In addition, he is a large writer of individual life and annuity policies.

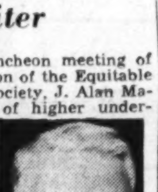

J. Alan Maphis

Mr. Maphis is a chartered life underwriter and chairman of the program committee of the District of Columbia Chapter of Chartered Life Underwriters. He belongs to the District of Columbia Life Underwriters Association and for a number of years was on the faculty of the Life Insurance Institute. He has addressed numerous national conventions of his company on various phases of life underwriting and is a member of the University and Congressional Country clubs.

U. S. Buys Chromium Ore From Turkey

By the Associated Press

The Treasury awarded a contract for 20,000 long tons of chromium ore yesterday to Mutual Chemical Co., of New York, agent for the Turkish government export representative. The Turkish bid was $26.50 a ton delivered in Philadelphia.

The metal was purchased under the strategic materials act, to provide a backlog of war metals which this country does not produce. A contract for 25,000 long tons of Alaska chromium was awarded November 21.

Short Term Securities

(Reported by Robert C. Jones & Co.)

	Bid.	Asked.
Am Tel & Tel 5½s, 1943	109.1	109.9
Alleg Corp conv 5s, 1944	75	78½
Baldwin Loco 5s, 1940	101¼	101⅞
Balt & Ohio 4½s, 1939	52	53
Bangor & Aroos RR 5s, 1943	101	101½
Big Sandy Rwy 1st 4s, 1944	108½	.....
Canadian Pac 4½s, 1946	79⅝	80⅜
Cleve & P RR ser A 4½s, '42	105	108
Del & Hudson 4s, 1943	63⅞	64¼
Illinois Steel 4½s, 1940	101.4	102
Laclede G Lt col tr 6% B '42	41	46
Lehigh Val T RR 5s, 1941	46	.....
Louisv & Nash 4s, 1940	101.8	101.12
Mich Central 4s, 1940	100.2	100.12
Penn-Dixie Cem Ser A 6s, '41	93	94½
Penna RR 4s, 1943	107½	108½
Phila, Balt & Wash 4s, 1943	109⅛	.....
Union Oil Calif 6s, 1942	112.8	112.16
Utah Lt&Tr 1st&ref 5s, '44	102	102⅝

The Day's Movements In Leading Markets

Stocks	Fri.	Thur.
Advances	175	412
Declines	411	215
Unchanged	171	232
Total issues	757	859

Steels and aircrafts lead decline in dull trading; volume, 574,680.

Bonds

Treasury issues gain; other groups lower; transfers, $6,952,050.

Curb

Generally lower; turnover, 177,000.

Commodities

Wheat lower; cotton higher; sugar and coffee lower; metals steady.

Exchange

Lower; Great Britain, $3.91; France, 2.21¾ cents.

Real Income 12 Per Cent Over Year Ago

Public Purse Fatter Despite Slight Rise In Cost of Living

Minneapolis, Dec. 8.—A fatter pocketbook and only a slight rise in living costs over a year ago enable the public to face Yuletide and year-end demands cheerfully. They have a purchasing power 12 cents on the dollar higher than a year ago, thanks to a gain of 13 cents on the November 1, 1938, cash income dollar and a rise of only 1 cent on the dollar in living costs over the same season last year, according to a monthly study of what people in the United States get and spend, made public here today by Investors Syndicate.

The public, in this study, receive income from wages, investments and other sources in proportion to the national distribution of such payments. Their living expenses likewise are those of average householders. Their "real income," or purchasing power, is their actual ability to buy regularly needed goods and service.

The bulge in living expenditures, especially in foods, the largest single expense item in the average household budget, that took place the first few weeks after the outbreak of the European war largely has subsided, but the public continues to receive an increasingly higher cash income.

"Real income" is not a mere subtraction of cash income from cash outgo, which would be an index of savings rather than "real income," but an average relative figure of income and outgo designed to show how the cost of living affects the adjusted dollar income.

Rising activity of many of the Nation's basic industries is being reflected in larger as well as more pay envelopes, the study points out, adding that salaries likewise are increasing.

"At the start of November, 1939," continues the monthly survey of Investors Syndicate, "wage envelopes continued $1.21 for each $1 in them at the same 1938 period. Salary checks at the beginning of November were for $1.09 against $1 in the same month a year previous.

"Other income, such as earnings from business, farms, rents and royalties, was at the rate of $1.08 at the opening of November, 1939, compared with $1 the same time a year earlier.

"Investment income, chiefly in the form of dividend and interest payments, on November 1, 1939, was $1.08 as against $1 on the same 1938 date.

Flour Production Lowest in 3 Years

Minneapolis, Dec. 8 (AP).—Hitting new lows for November since 1936, flour production last month, mills throughout the Nation reporting to the Northwestern Miller dropped to 1,080,791 barrels less than in October.

Flour production covering reports ports from mills representing 64 per cent of the national total, was 5,300,889 barrels in November, compared with 5,205,839 in November, 1936, and 6,381,680 in October of this year. The eastern division of the Central West, comprising mills in Ohio, Michigan and Indiana, alone showed a slight increase, while all other sections of the country declined, according to the Northwestern Miller's report.

Week's Financing Largest Since August

New York, Dec. 8 (AP).—The log jam in public offerings of new securities appeared definitely broken today as new issues reached prewar levels for the second successive week. New securities offered to the public during the week ended yesterday totaled $73,433,839, Poor's Publishing Co. reported today. It was the largest amount since the week ended Augst 17.

The financing was well diversified as funds were recruited for a wide variety of industries, but 80 per cent of the issues represented refunding of existing debt rather than a demand for new money.

Cotton Closes 35 to 65 Cents A Bale Higher

Nearby Positions Reach Top Mark Since August, 1937

By the Associated Press

New York, Dec. 8.—Cotton futures continued their upward climb today and at the close nearby positions were traded at the highest prices since August, 1937. Although the market did not hold to opening gains, the undertone was steady throughout and final prices were 7 to 13 points net higher.

Another overnight cut in the export subsidy rate to 0.4 of a cent a pound from the 0.75 of the cent payment established earlier in the week was reflected in abrupt advances in cotton prices abroad, stimulating heavy buying here by foreign interests, trade and Wall Street accounts.

Announcement by the Department of Agriculture that total sales and deliveries of cotton under the export subsidy plan already totaled more than 5,000,000 bales was encouraging to the trade.

The Government's December 1 production estimate of 11,792,000 bales was 53,000 under the November 1 prospect but generally in line with trade expectations.

Futures Price Range

	Open	High	Low	Last	
December	10.53	10.53	10.37	10.45	+7
January	10.46	10.46	10.37	10.44	+13
March	10.21	10.22	10.06	10.15	+7
May	9.91	9.91	9.74	9.84	+10
July	9.57	9.57	9.39	9.46	+7
New—					
October	9.00	9.01	8.91	8.97	+7

Spot, nominal; middling, 10.57, up 4.

Cottonseed Oil

Heaviness in outside markets, notably grain, lard and hogs, encouraged realizing on small upturns in cottonseed oil futures trading today. Moderate hedging against Southern crude oil purchases also tended to check advances, but foreign buying and fresh speculative support appeared on setbacks. Narrow price movements resulted and closing prices were 1 to 3 net higher on sales of 137 contracts: December, 6.07 bid; March, 6.95; May, 7.06; July, 7.14.

Crude oil sold in moderate quantity at 5¾ cents a pound in the Southeast and Valley. Demand was in evidence at the same level in Texas.

Government Estimate 11,792,000 Bales

The Agriculture Department said yesterday that this year's cotton crop was 11,792,000 bales of 500 pounds gross weight. Production was forecast a month ago at 11,845,000 bales. Production was 11,943,000 bales yast year, 18,945,022 in 1937, and the average for the 10 years, 1928-1937, was 13,800,000 bales.

Yield of lint cotton was reported as 235.9 pounds to the acre, compared with 235.8 pounds last year and 190.8 pounds, the 1928-1937 average.

Acreage of cotton in cultivation July 1 was reported as 24,832,000, and that left for harvest was 23,928,000, compared with 25,018,000 and 34,090,000 and 33,623,000 in 1937.

Local Securities

Sales

Lincoln Service com.—10 at 18½.

After Call

Riggs Bank com.—18 at 265.

	Bid.	Asked.
Bonds		
Public Utility		
Anacostia & Pot 5s	96½	99
Ana & Pot Guar 5s	111	.....
Cap Traction 1st 5s	97	98
City & Suburban 5s	96½	99
Georgetown Gas 1st 5s	115	.....
Pot Elec Pwr 3¼s	108	.....
Wash Gas 5s, 1960	120	.....
Wash Rwy & Elec 4s	107	.....
Miscellaneous		
Chevy Chase Club 1st 4½s	103	.....
Col Country Club 1st 4½s	103	.....
Ter Ref & Wh Corp 1st 4½s	100	.....
Stocks		
Public Utility		
Amer Tel & Tel (9)	170	.....
Capital Transit Co	*13½	14½
N & W Steamboat (4)	60	75
Pot Elec Pwr 6% pf (6)	114	.....
Pot Elec P 5½% pf (5.50)	113½	.....
Wash Gas Lt com (1.50)	28	29½
Wash GaGs Lt pf (4.50)	105	.....
Wash Ry & El com (z36)	700	.....
Wash Ry & El pf (5)	113½	.....
National Banks		
Capital (4)	140	.....
Liberty (6)	160	180
Lincoln (f5)	200	.....
Riggs (e8)	261	270
Riggs pf (5)	100	.....
Washington (6)	121	130
Trust Companies		
Amer Sec & Tr Co (e8)	242	265
Natl Sav & Tr (4.00)	175	190
Prince Geo Bk&Tr (.60)	18½	22
Wash Loan & Tr (e8)	235	250
Savings Banks		
Bank of Bethesda (.75)	30	.....
Com & Savings (y10.00)	270	.....
Fire Insurance		
American (†6)	115	.....
Firemen's (1.40)	27	.....
National Union (.75)	14½	18
Title Insurance		
Columbia (k30)	13	.....
Real Estate (m6)	170	.....
Miscellaneous		
Carpel Corp (2.00)	*28	.....
Lanston Monotype (2.00)	30	36
Lincoln Serv com (†1.00)	*18	20
Lincoln S 7% pr pf (3.50)	*45	52
Mergenthaler Lino (p .50)	14⅝	16½
Natl Mtg & Inv pf (d .20)	*3⅝	4⅛
Peoples Drug S com (†1.00)	*33¾	36
Security Storage (5)	85	100
Real Est M & G pf (.45)	5½	6⅛
Ter Ref & Wh Corp (3)	58	65
Wdwd & Loth com (s2.00)	43	52
Wdwd & Lothrop pf (7)	118	.....

*Ex. Dividend.
B—Books closed.
†Plus extras.
(d) 20c paid June 15, 1939.
(e) 2% extra.
(f) 3% extra.
(g) $14.00 extra paid December 20, 1938.
(K) 20c extra.
(m) $1.50 extra.
(p) 50c paid September 20, 1936.
(s) $2.00 paid in 1938.
(y) $5.00 extra.

New York Clearing House

New York, Dec. 8 (AP).—The weekly statement of the New York Clearing House today showed: Total surplus and undivided profits unchanged at $915,777,500. Total net demand deposits (average) decreased $34,710,000. Time deposits (average) decreased $3,950,000. Clearing week ended today, $3,236,613,457. Clearings week ended December 1, $3,334,532,715.

LAIDLAW & CO.
28 Broadway—New York
Established 1842
Washington Office
727 15th St. N.W.
Telephone DI. 2255
Other Offices:
Montreal Boston, Mass. Toronto
Providence, R. I. Oil City, Pa. Rutland, Vt.
252 Park Avenue, New York
Members
New York Stock Exchange
New York Curb Exchange
Boston Stock Exchange
Chicago Board of Trade
Facilities reach leading security and commodity markets

Complete Transactions Yesterday on New York Stock Exchange

By the Associated Press

Total stock sales yesterday, 574,680 shares; previous day, 1,005,470; week ago, 666,460; year ago, 698,960; two years ago, 1,078,260; January 1 to date, 248,669,871; year ago, 276,106,158; two years ago, 390,-372,358.

Dow-Jones Stocks

By the United Press.

New York, Dec. 8.	High.	Low.	Close.	Net Ch'ge.
30 industrials	148.57	147.50	147.86	—0.84
20 rails	32.24	31.82	31.91	—0.33
15 utilities	25.20	24.93	25.03	—0.11
65 stocks	50.25	49.81	49.94	—0.32

Transactions in stocks used in averages today:

Industrials	73,500
Rails	29,900
Utilities	32,000
Total	135,400

Sales. Add 00	High	Low	Close	Net Ch'ge.
—A—				
Adams Exp ..4	8½	8⅜	8⅜	— ⅛
Adam-Millis ..1	21⅞	21⅞	21⅞	+ ⅜
Air Reduction ..5	57⅜	56⅝	56⅝	— ⅝
Air-Way El Ap 1	¾	¾	¾	....
Alaska Juneau 4	7	6⅞	6⅞	— ⅛
Alleghany Corp 4	1⅛	1	1⅛	+ ....
Alleghany pf xw 1	11⅛	11⅛	11⅛	— ¾
Alleg pf $30ww 13	13½	13⅛	13⅛	— ⅛
Alleg pf $40 ww 4	11⅝	11½	11½	— ¼
Alleg-Lud Stl ..3	22½	22¼	22¼	— ⅜
Allen Industries 5	10⅜	10⅜	10⅜	+ ¼
Al Chem & Dye 7	171¾	170	170	— 1½
Allied Mills ..7	12⅜	12¼	12¼	— ⅛
Allied Strs ..8	10	9⅞	9⅞	— ⅛
Allis-Ch Mfg 11	39⅞	39½	39⅞	+ ⅜
Amal Leather ..3	2½	2½	2½	— ¼
Amerada Corp 1	58⅝	58⅝	58⅝	— ⅜
Am Ag Ch Del..1	21⅝	21⅝	21⅝	+ ⅛
Am Airlines ..2	37¾	37	37¾	....
Am Bank Note..4	11⅝	11¼	11⅜	— ⅛
Am Brake Shoe 5	46	45	45¼	— 1⅛
Am Can ..1	112	112	112	— 3
Am Can pf..1	172	172	172	— ⅛
Am Car & Fdy 10	33	32¼	32¼	— ⅞
Am Car & F pf..2	51⅜	51	51	— ⅜
Am Ch & Cable 5	22	21½	22	— ¼
Am Crystal Sug 6	13½	12⅞	12⅞	— ⅜
Am Encaus Til 8	2⅞	2⅝	2¾	— ⅛
Am & For Pow 13	2⅛	2⅛	2⅛	— ⅛
Am & F P $7 pf 3	27	26¼	26¼	— ⅝
Am Hide & Lea 1	5¾	5¾	5¾	— ⅛
Am Home Pr...4	59½	59¼	59½	+ ¼
Am Ice ..3	2	2	2	— ¼
Am Ice pf..3	22¾	22½	22¾	— ¼
Am Internat ..6	6⅛	6	6	— ¼
Am Locomotive 6	23½	23	23¼	+ ⅛
Am Locomot pf 1	60¾	60¾	60¾	+ ¾
Am M & Fdy..5	14¾	14½	14½	— ⅛
Am News Co† .70	23	23	23	+ ¼
Am Pow & Lt..19	4½	4¼	4¼	— ⅛
Am P&L $6 pf 2	53¼	53	53	....
Am P&L $5 pf 4	44⅛	43¾	43¾	— ⅜
Am Rad & St S 51	9¾	9½	9½	— ¼
AmRad&StSpf†.50	150	150	150	+ 1
Am Roll Mill ..9	17½	17	17⅛	— ⅜
AmSafety Razor 1	12	12	12	....
Am Ship Bldg† .30	33	33	33	— ½
Am Smelt & R 25	51⅞	51	51⅜	— ¼
Am Stl Fdrs ..6	33⅝	33⅛	33½	— ¼
Am Sugar Ref...9	22	21	21¼	— ⅞
Am Sugar pf 2	89	88½	89	+ 2
Am Tel&Tel ..15	170	169⅞	170	+ ⅛
Am Tobacco ..3	80½	79⅞	79⅞	— ⅝
Am Tob B ..6	81⅝	81½	81½	— ⅜
Am Type Fdrs ..7	5½	5¼	5½	+ ¼
Am Wat Wks ..16	11½	11¼	11¼	— ¼
Am Woolen ..6	10⅜	9¾	9⅞	— ⅛
Am Wool pf ..1	49	49	49	— 1
Am Zinc L&S ..6	7⅛	7⅛	7⅛	— ¼
Anaconda ..69	31⅝	31¼	31¼	— ⅜
Anacon W&C...2	41½	41½	41½	— ¼
A P W Paper ..1	2½	2½	2½	....
Arch-Dan-M ..1	32	32	32	— ½
Arm Ill ..17	5⅞	5¾	5¾	— ⅛
Arm Ill pr pf ..2	47¾	47¾	47¾	....
Armstrong Cork 2	39	38¾	38¾	— 1¼
Artloom Corp ..2	8¾	8¾	8¾	+ ⅛
Assd Dry Goods 7	8⅛	8⅛	8⅛	+ ¼
Assd D Gd 1 pf 1	76½	76½	76½	— 1½
Atch T&SF ..21	25¾	25	25¼	— ¾
Atch T&SF pf 1	55½	55½	55½	— 1¾
Atl Coast Line 8	23¾	23½	23½	— ¼
Atl Refining ..12	21⅛	20⅞	21⅛	— ⅛
Atlas Corp ..4	8⅛	8⅛	8⅛	— ¼
Atlas Corp pf ..2	46⅜	46⅜	46⅜	+ ½
Atlas Pow pf† .10	122	122	122	+ 1
Auburn Auto ..3	3½	3	3	— ½
Aviation Corp 27	7¼	7⅛	7¼	....
—B—				
Bald Loco ct ..7	17¾	17½	17½	— ⅜
Balt & Ohio ..14	6⅛	5⅞	5⅞	— ⅛
Balt & Ohio pf 2	7½	7½	7½	— ⅛
Bangor & Ar ..2	13½	13⅛	13⅛	— 1
Bangor&Ar pf .90	50	49	49	— 4
Barber Asph ..10	16	15¼	15¼	— ¾
Barnsdall Oil ..16	12½	12⅛	12¼	— ⅛
Bayuk 1 pf† .10	112¼	112¼	112¼	— ¾
Beatrice Cream 4	27⅝	27½	27½	— ½
Belding-Hem ..2	9¼	9⅛	9⅛	— ⅛
Bendix Aviat ..17	30⅛	29¾	30	— ⅛
Benef Ind Ln 4	22⅛	22	22	— ¼
Best & Co ..2	38⅝	38	38	— 1
Beth Steel ..46	83¼	82	82⅜	— ¾
Beth Stl 5% pf 4	17⅞	17⅝	17⅝	— ¼
Beth Stl 7% pf 3	113⅛	113	113⅛	+ ¼
Bigelow-Sanf ..2	26	25½	26	+ ⅝
Black & Decker 1	21⅝	21⅝	21⅝	+ ⅜
Blaw-Knox ..6	11⅝	11½	11½	— ⅛
Bloomingdale† .10	13⅛	13⅛	13⅛	— 3⅜
Boeing A'plane 21	23⅛	22¼	22¼	— 1
Bohn Al & Brass 1	22	22	22	— ½
Bon Ami A† ..80	120	120	120	+ 3½
Borden Co ..9	20⅞	20½	20⅝	— ⅜
Borg-Warner ..20	24⅞	24½	24¾	— ¼
Bower Roll Bear 2	31⅝	31¼	31¼	— ⅝
Brewing Cor A 11	6	5⅝	6	— ¼
B'port Brass ..7	12¼	11⅞	12	— ¼
Briggs Mfg ..13	22¾	22	22	— ¾
Bklyn&Q Tr pf 5	13¾	13⅝	13¾	+ ⅜
Bklyn&Q T pf ct 3	13⅝	13⅝	13⅝	+ ⅛
Bklyn-Man Tr 25	14⅞	14⅝	14⅝	— ¼
Bklyn-M Tr pf 2	49	48⅜	48⅜	— 1¼
Bklyn Un Gas..1	23½	23½	23½	— ½
Brunswick-B ..1	21⅝	21⅝	21⅝	— ¼
Bucyrus-Erie ..3	9⅝	9⅝	9⅝	— ¼
Bucy-E 7% pf†.10	102½	102½	102½	....
Budd Mfg ..3	5⅝	5⅝	5⅝	....
Budd Mfg pf† .20	42½	42½	42½	— ¾
Budd Wheel ..13	5⅝	5½	5½	....
Bulova Watch ..1	32	32	32	— ⅝
Burr Add Mach 7	12¼	12	12⅛	+ ⅛
Bush Terminal 2	5	4⅞	4⅞	— ⅛
Bush TB pfct† .20	13⅛	13⅛	13⅛	— ⅝
Butler Bros ..2	7⅝	7⅝	7⅝	— ⅛
Butler Bros pf 3	21⅝	21½	21⅝	— ⅛
Butte Cop & Z 6	4⅛	4⅛	4⅛	+ ⅛
Byers (AM) Co 2	13⅝	13⅛	13⅛	— ½
Byers (AM)pf† .20	75	74½	75	+ 2
Byron Jackson ..2	15⅜	15¼	15¼	— ¼
—C—				
Calif Packing ..3	22½	22	22	— ¾
Callahan Z-L ..7	1⅝	1½	1½	— ⅛
Calumet & Hec 2	6⅝	6⅝	6⅝	— ⅛
Campbell Wy't 1	13⅝	13⅝	13⅝	— ¾
Can Dry G Ale 3	15⅜	15¼	15⅜	....
Canad Pacific 27	5⅛	5	5	— ⅛
Cannon Mills ..2	39½	39⅛	39½	+ ⅝
Case (J I) Co..3	74½	74½	74½	+ ⅝
Caterpil Tractor 8	55½	54¼	54½	— 1
Celanese Corp 39	27⅞	26⅝	27⅛	+ ⅜
Celan pr pf† .60	108¾	108⅝	108⅝	....
Celotex Corp ..8	11½	11	11	....
Cent Aguirre ..1	24¼	24¼	24¼	— ¼
Cent Foundry ..1	3⅝	3⅝	3⅝	+ ⅛
Cent RR N J ..4	5¼	5	5	— ¼
Cent Violet Sug 4	8⅞	8½	8⅞	— ⅛
Certain-td Prod 3	6⅞	6⅞	6⅞	— ¼
Cert-t 6%pf† 5.70	31	29⅝	30½	— 1¼
Chain Belt ..2	20¼	20	20¼	+ ¼
Ches & Ohio..22	42¼	41½	41⅝	— ½
Ches Corp ..51	3¾	3⅝	3⅝	+ ⅛
Chi & E Ill pf..2	2⅝	2⅝	2⅝	+ ⅛
Chi & N West 34	⅝	½	½	— ⅛
Chi M St P & P 4	⅜	⅜	⅜	....
C M St P&P pf 3	⅝	⅝	⅝	....
Chi Pneu Tool 7	16½	16	16	— ⅝
Chi Pn T cv pf 3	35¾	35⅝	35⅝	+ ⅛
Chi P T pr pf 1	47⅝	47⅝	47⅝	— ⅛
CRI&P 6% pf ..2	⅝	⅝	⅝	....
Childs Co ..4	5⅝	5⅛	5⅛	— ⅛
Chrysler Corp 41	87⅝	86⅝	87⅛	+ ½
City Stores ..1	3⅝	3⅝	3⅝	....
Clark Equip ..2	31¼	31¼	31¼	+ ¼
Clev Graph Br..6	38	37½	38	+ ⅛
Climax Molyb..4	47½	47	47	— ⅛
Cluett Peabody 16	37⅝	37⅛	37⅜	+ ⅜
Coca-Cola ..1	120½	120½	120½	....
Colgate-Palm-P 5	16⅛	16	16⅛	— ⅛
Colgate-P-P ..5	16⅛	16	16⅛	— ⅛
Collins & Aik ..2	32⅝	32	32⅝	+ ⅝
Col & Sou† ..1.30	4	4	4	....
Col & S 1 pf† 7.10	5¼	4¼	5	— ¼
Col & S 2 pf† .70	4⅝	4⅜	4⅝	— ⅜
Colum BrcastA 11	24	23¾	24	+ ⅛
Col Brcast B. 3	23¾	23¾	23¾	+ ⅜
Colum G & El 39	6⅝	6¼	6¼	— ¼
Col G&E pf A 1	84⅞	84⅞	84⅞	— ⅜
C G&E 5%pfB .50	74	74	74	....
Colum Pict vtc 1	6⅝	6⅝	6⅝	....
Coml Credit 14	45⅜	45⅜	45⅜	+ ⅛
Coml Credt ..14	45⅜	45⅜	45⅜	+ ⅛
Coml Cred pf ..1	102½	102½	102½	+ ⅛
Coml Invest Tr 13	51⅝	51⅜	51⅛	— ⅛
Coml Solvents 24	13⅝	13¼	13½	— ⅛
Com & South 108	1⅜	1¼	1⅜	+ ⅛
Com & South pf 4	65¼	64⅝	65	— 1
Comwealth Edis 59	31¼	31⅛	31⅛	....
Cong-Nairn ..2	23½	23½	23½	— ⅛
Congress Cigar 1	7	7	7	— ⅛
Consol Aircr ..9	28¼	27⅜	28	— ⅛
Consol Cigar ..2	8	8	8	....
ConsolCig pf† 10	80	80	80	....
Cons Coppermin 2	7⅞	7⅞	7⅞	....
Cons Edison ..61	30¼	30	30	— ⅛
Cons Edison pf 8	107½	107⅜	107½	....
Cons Laundries 2	4¼	4⅛	4¼	+ ¼
Consol Oil ..10	7¼	7⅛	7¼	+ ⅛
Consol'n Coal ..1	4⅛	4⅛	4⅛	....
Consum Pow pf 1	100¾	100¾	100¾	— ¼
Container Corp 6	16⅜	16⅛	16¼	— ⅛
Cont Bak A ..1	13⅝	13⅜	13⅜	— ¼
Cont Bak B ..4	1⅜	1¼	1⅛	....
Cont Bak pf ..4	93½	93½	93½	— ¼
Cont Can ..16	43⅛	42¼	43	— ¼
Cont Can pf ..3	113¾	113⅝	113¾	+ 1⅜
Cont Diam Fib 4	7⅝	7½	7½	— ⅛
Cont Ins ..7	38⅜	37⅞	38⅜	+ ⅛
Cont Motors ..67	4¼	4	4	— ⅛
Cont Ol Del ..19	22⅞	22½	22⅞	— ⅛
Cont Steel ..2	30⅞	30⅝	30⅞	— ⅜
Corn Exch† .50	58⅞	58⅞	58⅞	— ⅛
Corn Products ..5	62½	62¼	62¼	— ⅛
Coty Inc ..10	4⅝	4½	4½	— ⅛
Coty Internat 24	1	1	1	....
Crane Co ..10	24	23½	23½	— ¼
Crown Cork & S 7	28	27	27	— ½
CrownCk pf xw 1	38⅝	38⅝	38⅝	— ⅛
Crown Zellerb 31	17	16⅝	16⅞	— ⅛
Crown Zel pf .20	89⅛	88⅝	89⅛	— ¾
Crucible Steel ..5	41⅝	40½	40⅝	— ⅛
Crucible Stl pf 1	89⅜	89⅜	89⅜	+ 2¼
Cuba R R pf† .50	4½	4½	4½	+ ⅛
Cuban-Am Sug 31	7⅞	7¼	7⅜	— ¼
Cub-Am S pf .90	78	77	77	+ 1
Cudahy Pack ..1	13¼	13¼	13¼	....
Curtis Publshg 3	4	4	4	....
Curtis Pub pf ..1	43¾	43⅝	43⅝	— ⅛
Curtiss-Wright 148	10⅜	10¼	10⅜	— ⅛
Curtiss-Wr A 10	28½	28¼	28⅜	— ⅛
—D—				
Davison Chem 1	7⅝	7⅝	7⅝	— ⅛
Deere & Co ..12	22⅜	22	22	— ½
Deere & Co pf..2	24⅝	24⅝	24⅝	+ ⅛
Del & Hudson..8	24½	24	24	— ⅜
Del Lack&West.5	5⅝	5⅝	5⅝	— ⅛
Devoe&Ray A†1.80	22¼	21¾	22	— ¾
Diam Match ..5	33¼	33⅛	33⅛	— ⅛
Diam Match pf..1	42¼	42¼	42¼	+ ⅝
Distil Corp-Sg ..3	16½	16⅜	16½	— ⅛
Dist Corp-Spfww2	72	71⅝	71⅝	— 1½
Dome Mines ..3	22⅝	22¼	22¼	— ⅜
Douglas Aircraft 6	77⅛	76⅝	76⅝	— 1⅛
Dunhill Int ..1	7⅛	7⅛	7⅛	— ⅛
du Pont de N 11	180⅝	180	180⅛	— ⅝
du Pont deb ..1	126⅛	126⅛	126⅛	....
du Pont pf ..6	122	122	122	....
—E—				
Eastern Air L..11	26½	26	26	— ¼
Eastern Roll Mill 1	6	6	6	+ ⅛
East Kod pf† .40	172	170½	170½	— 3½
Eaton Mfg ..5	29⅜	29⅛	29⅛	+ ⅛
Edis Bros Strs..1	17	17	17	....
Eitingon Schild..1	1⅛	1⅛	1⅛	....
El&Mus Ind...18	1⅛	1	1⅛	— ⅛
El Auto Lite..7	37⅞	37	37⅞	— ⅛
Elec Boat ..12	15⅝	15¼	15¼	— ½
El Pow & Lt..12	7¼	7⅛	7¼	....
El Pw&Lt $6 pf..1	25⅝	25⅝	25⅝	+ ⅝
El Pw&Lt pf..2	30	30	30	— ½
El Storage Bat..6	29¼	29	29	— ½
Eng Pub Svc ..3	11⅞	11⅝	11⅝	....
Eng P S $5½ pf1	78	78	78	+ ¼
Equit Off Bldg ..1	¼	¼	¼	....
Erie R R ..3	1⅜	1⅜	1⅜	....
Erie 1 pf ..1	3⅝	3⅝	3⅝	+ ⅛
Evans Prods ..2	9½	9⅛	9⅛	— ¼
—F—				
Fairbanks Morse 2	38	37	37	— 1⅛
Fajardo Sugar 13	28¼	27⅞	28	— 1⅜
Fed Lt&Trac ..5	16⅛	15⅝	16	+ ⅛
Fed Lt&Tracpf† .10	97⅝	97⅝	97⅝	+ ⅝
FedMng&Sm new3	31¼	31	31	+ ⅛
Fed Mot Truck..1	4⅝	4⅝	4⅝	....
Fed D Strs ..1	25	25	25	....
Fed D Strs pf..1	86½	86½	86½	....
Fid P Fire Ins..3	39⅝	38⅞	39¼	— ¼
Firestone T&R..3	19⅞	19⅝	19⅞	— ⅛
First Nat Strs..2	46⅛	46	46	....
Florence Stove 7	22⅛	22	22	....
Follansbee Bros 1	2⅝	2⅝	2⅝	+ ⅛
Food Machinery 1	32	32	32	....
Foster Wheeler 4	18⅝	18¼	18⅝	....
Francisco Sugar 3	5⅝	5	5	....
Freeport Sulph 3	31½	31	31	....
—G—				
Gabriel Co A ..1	2⅜	2⅜	2⅜	— ⅛
Gair (Robert) ..1	4	4	4	....
Gamewell Co† .20	14¼	14¼	14¼	— ¼
Gar Wood Ind ..1	4⅝	4⅝	4⅝	— ⅛
Gen Am Invest 6	7	6⅞	6⅞	— ⅛
Gen Am Inv pf 1	101	101	101	— 1½
Gen Am Trans 1	55⅛	55⅛	55⅛	....
Gen Baking ..4	7⅝	7⅝	7⅝	+ ⅛
Gen Cable ..4	11⅝	11⅝	11⅝	— ¼
Gen Cigar ..2	16	16	16	....
Gen Cigar pf† 10	110	110	110	....
Gen Elec ..55	39¼	38⅝	38⅞	— ⅛
Gen Foods ..13	46⅜	46	46⅜	— ⅛
Gen G & El A ..5	⅝	⅝	⅝	....
Gen Mills 5 pf .90	127	126⅝	127	+ ⅛
Gen Motors ..83	54⅛	53½	53⅝	— ⅛
Gen Out Advert 1	4⅛	4⅛	4⅛	....
GenOut AdvertA 1	36	36	36	+ 1
Gen Print Ink 11	10	9¾	9¾	— ⅛
Gen Ry Signal..3	19¼	19	19	— ⅛
Gen Real&Util 64	⅝	⅝	⅝	....
GenReal&Util pf 2	16⅝	16⅝	16⅝	+ ⅛
Gen Refract ..[illegible]	33	32	32	— 2
Gen Shoe ..1	15	15	15	— ⅛
GenStCastpf† 1.10	31⅝	30½	30½	— 2
Gen Tel (1) ..7	19½	19⅛	19⅛	+ ⅜
Gen Thea Eq ..1	11⅛	11⅛	11⅛	— ⅛
Gen T & Rub ..7	23½	22½	22½	— 1
Gillette Saf R 16	6⅛	6	6⅛	+ ⅛
GilletteSafR pf 14	46	45	45	— 2
Gimbel Bros ..10	9⅝	9⅝	9⅝	— ⅜
GimbelBros$6 pf 1	52	52	52	— ⅜
Glidden Co ..1	17⅛	17⅛	17⅛	— ⅛
Goebel Brew ..2	2⅜	2⅜	2⅜	....
Gold&Stk Tel† .10	85½	85½	85½	....
Goodrich (BF) 9	20¼	19¾	19⅞	— ½
Goodyear T&R 11	24⅜	24½	24½	— ⅜
Goodyer T&R pf 3	93⅝	93¼	93⅝	+ ⅜
GothSilkHosiery 4	3⅝	3½	3½	— ⅛
Graham-PaigeM 3	1	1	1	....
Granby Con Min 2	7⅝	7½	7½	— ⅛
Grand Union ..1	⅝	⅝	⅝	....
Grand Un pf ..3	16½	16½	16½	— ⅛
Granite City Stl 2	16⅞	16⅞	16⅞	— ⅛
Gt NorIrOre ct 11	18½	18⅛	18⅛	— ⅛
Gt North Ry pf 18	28⅝	27½	27⅝	— 1
Gt Wst Sg pf† .10	134	134	134	+ 1½
Green Bay&W .20	53½	53½	53½	+ 1
Green (H L) ..10	33	33	33	+ 1
Greyhound Cor 16	17⅜	17⅛	17⅛	— ¼
Guantan Sugar 7	3	2½	2⅝	— ¼
Guant Sug pf† .20	22½	22½	22½	— 1½
—H—				
Hack Water ..1	30⅞	30⅞	30⅞	+ ⅜
Hall(WF)Printg 2	17⅜	17⅜	17⅜	+ ⅛
Hami Wat pf† .10	104¼	104¼	104¼	— ¼
HannaMA$5pf† .80	103	102	102	+ ⅛
Harb-Walker ..2	26⅜	26½	26⅜	— ⅛
Hat Corp Am A 1	7	7	7	— ⅛
Hayes Body ..5	3⅞	3⅝	3⅝	— ⅛
Hecker Prod ..2	10½	10⅜	10⅜	+ ⅛
Hercules Motor 1	16⅛	16⅛	16⅛	....
Hercules Powder 1	87⅛	87⅛	87⅛	+ ⅛
HerculesP pf† 1.70	132	132	132	+ 1
Holland Furn ..2	33⅛	33⅛	33⅛	— 1
Holly Sugar 11	13⅝	12⅞	13	— ⅛
Homestake Min 4	60⅛	60	60	— ⅛
Houd-Hershey A 1	32½	32½	32½	....
Houd-Hersh B 14	13¼	13⅛	13⅛	— ⅛
HouseholdFin pf 1	110½	110½	110½	+ ⅝
Houston Oil ..1	5⅞	5⅞	5⅞	— ⅛
Hudson & Man 1	⅝	⅝	⅝	....
HudsonBayM&S 8	24⅝	24	24⅝	+ ⅛
Hupp Motor ..13	1	1	1	....
—I—				
Illinois Central 3	13⅝	13	13⅛	— ⅜
Ill Cent LL† .30	42	42	42	....
Indust Rayon 29	27⅝	26½	27⅛	+ ⅜
Inger Rand ..1	110	110	110	+ ⅝
Inger Rand pf† .30	150	150	150	....
Inland Steel ..6	87¼	86½	86½	— ⅝
Inspirat Copper 3	14¼	14	14	....
Interchem Corp 4	42	42	42	....
Intercon Rubber 3	4½	4¼	4¼	— ⅛
Interlake Iron 10	12½	12	12⅛	— ⅛
Int Agricultural 17	2⅛	1⅞	1⅞	— ⅛
Int Agr pr pf ..2	39	39	39	— 1¼
Int Bus Machine 2	181¾	181	181	— 1¼
Int Harvester 7	60½	60	60	— ¼
Int Hyd-Elec A 2	4¾	4¾	4¾	— ¼
Int Mer Marine 55	9⅝	8⅞	8⅞	— ⅜
Int Mining ..2	7½	7⅜	7⅜	— ⅛
Int Nick Can..51	36⅜	36	36	— ⅜
Int Nick Can pf 2	131	131	131	....
Int Paper&Pow 41	13⅝	13⅛	13⅛	+ ⅛
Int Pap&P pf 33	51⅛	49⅞	50⅛	+ 1
Int RyCA pf† .40	49½	48	49½	+ 1
Int Salt ..3	35½	35¼	35½	+ ½
Int Shoe ..1	36⅝	36⅝	36⅝	— ⅛
Int Silver ..1	28½	28½	28½	+ ½
Int Tel & Tel..74	4¼	4⅛	4⅛	+ ⅛
Int T&T for ct 13	4⅞	4¼	4⅞	+ ⅛
Interst D Strs 13	4⅝	4¼	4⅝	+ ⅛
Int D St pf† .40	80	80	80	+ 1
Island Crk Coal 3	25	24⅞	24⅞	— ⅛
—J—				
Jarvis (W B)..4	16¼	16	16¼	— ⅛
Jewel Tea ..2	83	82	83	....
Johns-Manville 2	76	76	76	— 1
Johns-Man pf† .10	130	130	130	+ 4
Jones & L Stl pf 3	70⅛	70	70⅛	— 1⅛
—K—				
Kalam Stove&F 1	16	16	16	— ⅛
Kan City South 1	7½	7⅛	7½	....
Kaufmann Dept 1	15⅜	15⅜	15⅜	....
Kels-Hay Wh A 1	10⅜	10⅜	10⅜	....
Kels-Hay Wh B 3	6⅛	6⅛	6⅛	— ⅛
Kendall Co pf† .10	88½	88½	88½	+ 1
Kennecott Cop 76	39⅝	38⅝	38⅞	— ⅛
Keystone S&W 1	13⅝	13⅝	13⅝	....
Kimberly-Clark 1	34⅞	34⅜	34⅞	+ 1¼
Kin OR $5pf† .60	27	25⅛	27	+ 1½
Kresge (S S)..6	24	23⅞	23⅞	— ⅛
Kroger Groc 15	28¼	28	28¼	+ ⅛
—L—				
Lambert Co ..4	15⅜	15½	15⅝	....
Lane Bryant ..2	5	5	5	— ⅛
Lehigh Port C..3	22⅛	21⅞	22¼	+ ⅛
Lehigh Val Coal 4	1⅝	1⅝	1⅝	+ ⅛
Leh Val RR....1	3⅞	3⅞	3⅞	....
Lehman Corp 25	23⅛	22⅝	23⅛	+ ⅛
Lerner Stores ..2	28	27⅞	27⅞	....
Lib-O-F Glass ..6	49⅛	49⅛	49⅛	....
Libby McN & L 7	6⅝	6¼	6¼	....
Liggett & Myers 1	99	99	99	— ⅛
Liggett & My B 5	100⅝	100	100⅝	+ ⅛
Lima Locomot 3	31⅞	31⅞	31⅞	+ ⅛
Lion Oil Ref....3	13⅝	13½	13⅝	+ ⅛
Liquid Carbon 19	16⅛	15⅝	16⅛	+ ⅛
Loew's Inc ..13	34	33½	33⅝	— ⅛
Loew's Inc pf..3	104⅝	104½	104½	— ⅛
Loft Inc ..18	18¼	17⅞	18	— ⅛
Lone Star Cem 3	46	45⅝	46	— ⅛
Long-Bell L A..1	3½	3½	3½	+ ⅛
Lorillard (P) ..8	23⅜	23¼	23⅜	....
—M—				
Mack Trucks ..4	29⅛	29	29⅛	— ⅜
Macy (R H) Co 5	30⅝	30⅛	30⅛	— ⅝
Magma Copper 2	35	34⅝	35	+ 1
Manati Sugar ..8	3⅝	3¼	3⅝	— ⅛
Mandel Bros ..1	6¼	6¼	6¼	+ ⅛
M Ry mod gtd 2	14⅝	14⅜	14⅝	+ ¼
M R mod gtd ct 3	14⅝	14⅝	14⅝	....
Manhat Shirt. 3	15⅛	14⅝	14⅝	— ⅛
Maracaibo Oil E 1	1⅛	1⅛	1⅛	....
Marine Midld 39	5⅛	5	5⅛	....
Marshall Field 6	15¼	15	15¼	— ⅛
Martin (GL) Co 9	39⅛	39¼	39¼	— ⅛
Martin-Parry ..1	5⅝	5⅝	5⅝	— ⅛
Masonite Corp..2	38	37⅝	37⅝	— ⅛
Mathieson Alk .1	28⅝	28⅝	28⅝	+ ⅛
May Dept St ..6	51½	50½	51½	+ ⅛
Maytag Co ..1	4	4	4	— ⅛
Mayt C 1 pf† .40	98	98	98	+ 1
Maytag Co pf..1	25	25	25	....
McCrory Stores 6	15⅜	15⅜	15⅜	— ⅛
McGraw Elec ..4	24⅞	24⅜	24⅞	....
McIntyre Porc 4	45¾	45¼	45¾	+ ¼
McKeesport Tin 7	11⅜	11½	11½	— ⅛
McLel St pf† .10	98	98	98	....
Mead Corp ..3	11¼	11⅛	11¼	....
Melville Shoe ..3	67⅜	67⅜	67⅜	+ 1¼
Mengel Co ..1	5⅛	5⅛	5⅛	— ⅛
Meng 5% pf† 2.30	20⅜	20¼	20⅜	— ⅜
Merch & MT† 1.40	13½	12½	13	— 1
Mesta Machine 2	33	32½	32½	— ½
Miami Copper..3	10⅜	10½	10⅝	— ⅛
Mid Cont Pet ..3	14	14	14	....
Midland Stl Pr 1	33¼	33¼	33¼	— ¾
Minn-Honey R 6	50½	49¾	49¾	— 1
Minn-Moline ..11	4⅝	4½	4½	....
Mission Corp ..2	9¼	9¼	9¼	— ¼
Mo-Kan-Texas. 1	1⅛	1⅛	1⅛	....
Mo-Kan-Tex pf 5	4⅞	4½	4½	— ⅛
Mo Pacific pf..3	1	1	1	....
Mohawk Carpet 1	18¼	18¼	18¼	+ ¼
Monsanto Chem 4	104½	104	104½	+ ½
Monsan CpfA† .30	116¼	116¼	116¼	....
Montgom Ward 36	54⅞	54⅝	54⅞	....
Morris & Es† 2.60	33	32	33	....
Motor Products 3	12½	12¼	12¼	— ⅜
Motor Wheel.. 4	16	15⅝	15⅝	— ⅛
Mueller Brass ..2	24¼	24	24	— ⅛
MullinsMfgpf† .10	33¼	33¼	33¼	+ ¼
MunsingwearInc 1	11	11	11	....
Murray Corp ..1	5⅝	5⅝	5⅝	— ⅛
Myers(FE)&Bro 1	51⅜	51⅜	51⅜	....
—N—				
Nash-Kelvinator 17	6⅝	6⅝	6⅝	....
Nash Ch&StL 2.10	22¼	21½	22	— 1
Nat Acme ..4	15½	15¼	15½	+ ⅛
Nat Aviation ..2	12¾	12⅝	12⅝	....
Nat Biscuit ..17	22⅝	22⅛	22⅛	— ⅛
Nat Bond & Inv 2	16¼	16¼	16¼	— ⅛
Nat Cash Reg ..9	15⅛	15	15	— ⅛
Nat Cylinder G 1	13	13	13	— ⅛
Nat Dairy Pr 8	15⅞	15⅝	15¾	— ⅛
Nat DaiPpf B 1.90	110	110	110	+ ⅛
Nat Dept Stores 1	6½	6½	6½	— ⅛
NatDept Stor pf 1	5⅞	5⅞	5⅞	....
Nat Distillers 12	23⅞	23⅝	23¾	— ⅛
Nat Enam&Stps 1	12½	12½	12½	+ ½
Nat Gypsum ..6	11⅜	11¼	11⅜	— ⅛
Nat Gypsum pf 2	94¼	93½	93½	— 2¼
Nat Lead ..8	20⅞	20½	20⅝	— ⅛
Nat Lead pf B .30	138	138	138	— 5
NatMal&Stl Cas 3	26¼	26⅛	26¼	— ¼
Nat Pow & Lt 10	8¼	8⅛	8¼	— ⅛
Natl Steel ..4	72¼	71⅜	71⅜	— ¾
Nat Supply ..6	9⅝	9⅜	9⅝	....
Nat Sup5½% pf 2	40	40	40	— 1½
Nat Supply$2 pf 1	13⅝	13⅝	13⅝	— ⅛
Nat Tea ..1	3⅝	3⅝	3⅝	....
Natomas Co ..1	9⅝	9⅝	9⅝	— ¼
Newport Indust 2	13⅛	13⅛	13⅛	— ⅛
NY Central RR 33	18⅞	18⅜	18½	— ⅜
NYChi&StLouis 5	20⅜	20	20	— ⅛
NYChi&StL pf 10	38⅝	38¼	38½	— ¼
NYC Omnibus 1	35	35	35	— ½
N Y Dock ..1	4½	4½	4½	— ½
N Y N H & H 8	⅛	⅛	⅛	....
N Y N H&H pf 1	1⅝	1⅝	1⅝	— ⅛
N Y Ont&West 5	⅝	⅝	⅝	— ⅛
NY Shipbuilding 3	14	13⅝	13⅝	— ½
Norfolk&Western2	202½	201½	202½	+ 1
No AmAviation 38	25⅝	25⅛	25⅛	— ⅝
North Amer Co 25	22⅞	22⅝	22⅞	— ⅛
NorA Co 5¾% pf 1	57⅞	57⅞	57⅞	+ ⅛
NorthernPacific 31	9½	9⅛	9⅛	— ⅜
Nor Sta Pow pf 2	113	113	113	+ ⅛
Northwest Tel ..10	38	38	38	— ⅛
—O—				
Ohio Oil ..21	6⅞	6½	6⅝	....
Omnibus Corp ..4	14⅝	14⅜	14⅝	....
Omnibus C pf† .30	105	105	105	....
Oppenheim Coll 5	6	5¾	5⅞	— ⅛
Otis Elevator ..8	17⅝	17⅛	17⅜	— ⅛
Otis Steel ..9	12⅝	12	12	— ⅝
Owens-Ill Glass 3	64	63½	63½	— ⅛
—P—				
Pac Am Fish...3	5	4⅝	4⅝	— ⅛
Pac Coast† ..30	7	6⅞	7	+ ⅛
Pac Cst 1 pf† .80	22	22	22	— 1⅜
Pac Cst 2 pf† 1.10	13	13	13	— ⅛
Pac Gas&Elec ..8	32⅞	32⅝	32¾	— ⅛
Pac Lighting ..6	47⅝	47⅛	47⅛	— ⅜
Pac Mills ..1	15	15	15	— ⅛
Pac Tin Cons ..10	6⅝	6⅛	6½	— ⅛
Pac West Oil...1	8	8	8	— ⅛
Packard Motor 49	3½	3⅜	3⅜	....
Pan-Am Airw 13	16	15⅝	15⅝	+ ⅜
Paraf Cos Inc 1	42	42	42	....
Param Pictures 16	7⅝	7⅝	7⅝	— ⅛
Para Pict 2 pf 3	9⅛	9	9⅛	— ⅛
Park Ut Cons M 2	2⅛	2⅛	2⅛	+ ⅛
Parker Rust-Pr 3	17⅝	17	17	— ⅝
Pathe Film ..4	10½	10⅛	10⅛	— ¼
Patino Mines ..3	9	8⅞	8⅞	— ⅛
Penick & Ford..1	56½	56½	56½	— ¼
Penney (J C)..5	93	92½	93	— ½
Penn-Dix Cem 1	3⅛	3⅛	3⅛	— ⅛
Penn-Dix C pf A 1	24⅛	24⅛	24⅛	+ ⅛
Penn RR ..52	22⅝	22¼	22¼	— ⅛
Peop Gas L&C..2	39⅝	39½	39½	— ⅛
Pere Marquette 2	13	13	13	+ ⅛
Pere Mar pf† 4.30	28¼	25	26	— 1⅝
Pere M pr pf† 1.40	33½	29½	31¼	— 2
Petrol Corp ..3	7⅝	7½	7½	— ⅛
Pfeiffer Brew ..3	6⅛	6⅛	6⅛	....
Phelps Dodge 26	40½	39⅝	40⅛	+ 1
Phila Read C&I 5	½	½	½	....
Philip Morris ..5	90⅞	90⅛	90⅛	+ ¼
Phillips Pet ..14	40½	40⅛	40⅛	+ ¼
Pierce Oil pf ..1	8	8	8	....
Pirelli† ..90	48½	48½	48½	+ 2½
Pitt & W Va† .20	14⅝	14⅝	14⅝	— ⅜
Pittsburgh Coal 3	5	5	5	— ⅛
PittC&Ir pf† .40	71	70	71	+ 1
Ptt Scr & Bolt 3	8	7⅞	7⅞	— ⅛
Pitt Stl 5%pf† .20	19	18	19	— 1½
Plymouth Oil ..5	20⅜	20⅛	20⅜	+ ⅛
PortoR-Am T A 1	¾	¾	¾	— ¼
Pressed Stl Car 16	13⅞	13⅛	13½	— ¼
Press S Car 1 pf 1	13¼	13¼	13¼	— ⅛
Procter & Gam 2	63⅜	63⅜	63⅜	— ⅛
Proct & G pf† .50	118½	118½	118½	....
Pub Svc NJ ..16	40	39⅝	40	+ ⅛
Pub S NJ 6%pf 2	124	124	124	....
Pullman ..19	34⅛	33⅝	33⅝	— ⅛
Pure Oil ..17	8⅜	8⅜	8⅜	....
Pure Oil 5%pf ..2	77½	77½	77½	....
Purity Bak ..4	15	14⅞	15	+ ⅛
—R—				
Rad Cor of Am 58	5⅝	5½	5⅝	— ⅛
Radio cv pf ..1	60¼	60¼	60¼	— ¼
Rad-Keith-Orph 2	1½	1½	1½	....
RRSIllCenStk† .20	6⅝	6½	6⅝	+ ⅛
Raybest-Man ..1	19⅝	19⅝	19⅝	....
Rayonier Inc ..4	16½	16	16½	+ ⅛
Rayonier Inc pf 2	27½	26⅝	27⅛	+ ⅛
Reading 1 pf ..1	25⅝	25⅝	25⅝	....
Real S H pf† .10	44	44	44	— 6
Reming-Rand ..3	10⅝	10½	10⅝	+ ⅛
Reo Motor Car 7	2	1⅞	1⅞	— ⅛
Repub Steel ..48	23⅝	23¼	23½	— ⅛
Rep Steel cv pf 4	85	85	85	— 1
Rep Steel pfA ..2	74	73½	73½	— ⅜
Revere Cop & Br 4	15¼	15	15	— ⅛
Rev Cop & Br A 1	30	30	30	....
RC&B5¼%pf† .30	54	54	54	+ 1
Reynolds Metals 2	10	9⅝	9⅝	— ¼
Reynolds M pf ..1	81½	81½	81½	— ⅛
Reynolds Tob B 21	38⅝	38¼	38⅜	+ ⅛
Richfield Oil ..1	8⅝	8⅝	8⅝	+ ⅛
Ruberoid ..3	19⅞	19⅝	19⅞	+ ⅛
—S—				
Safeway Stores 4	47½	47	47	— ½
Safe St 5% pf† .50	102⅞	102½	102½	— ⅜
St Joseph Lead 11	40⅝	40¼	40⅝	+ ⅜
St L-San Fran 2	⅞	¾	⅞	....
StL-San Fran pf 4	⅞	¾	¾	— ⅛
St L Southwst† 1	2½	2	2½	....
Schenley Distil 9	13⅞	13⅛	13⅛	— ⅛
Schenley Dist pf 3	74	74	74	— 1
Schulte Ret Strs 2	⅜	⅜	⅜	....
Schulte RStrs pf 2	5½	5½	5½	— ⅜
Scott Paper ..10	46⅝	46	46⅛	— ⅛
Seaboard Air L 49	⅛	¼	¼	....
Seab Air Line pf 9	1⅝	1	1	— ⅛
Seaboard Oil ..2	18⅝	18½	18½	— ½
Sears Roebuck 23	80⅛	79⅞	80⅛	— ¼
Servel Inc ..1	14⅝	14⅝	14⅝	+ ⅛
Sharon Stl Corp 3	15½	15⅛	15⅛	— ⅛
Sharp & Dohme 4	5½	5¼	5¼	— ⅛
Shattuck (F G) 1	6⅝	6⅝	6⅝	— ⅛
Shell Union Oil 5	12⅜	12¼	12¼	— ⅛
Shell Un Oil pf 1	106	106	106	+ ¾
Silv King Coalit 1	7	7	7	....
Simmons Co ..5	23⅝	23	23⅛	+ ½
Sloss-Sheffield† .10	110	110	110	— 1
Snider Pack ..1	20⅛	20½	20½	....
Socony-Vacu.. 34	12⅛	11⅝	12	....
Sou Am G & P 4	2⅛	2	2⅛	+ ⅛
So P Rico Sug ..6	25	24⅞	24⅞	— 1⅜
So PR Sg pf† .10	138	138	138	— ⅛
So'east Greyh L 1	15⅜	15⅜	15⅜	— ¼
Sou Cal Edison 6	27½	27⅜	27⅜	....
Southn Pacific 33	15⅞	15⅛	15⅜	— ¼
Southern Ry 13	19⅝	19⅛	19⅜	— ⅜
Southern Ry pf 25	34⅛	33⅝	33⅛	— 1
Sparks Withing 2	2⅝	2⅝	2⅝	— ⅛
Spencer Kell ..1	20⅜	20⅜	20⅜	+ 1⅛
Sperry Corp ..9	45⅞	45⅜	45⅝	— ⅛
Spiegel Inc ..9	11⅝	11¼	11¼	— ⅛
Spiegel pf 1.20	61	60	60½	— ½
Square D Co ..2	34¼	33½	34¼	— ¼
Stand Brands 32	6	5⅞	5⅞	— ⅛
Stand Gas & El 5	2⅛	2⅛	2⅛	+ ⅛
Std G&E$7pr pf 1	20⅝	20⅝	20⅝	....
Stand Oil Cal 45	25¼	25	25	....
Stand Oil Ind 27	26	25⅞	26	....
Stand Oil N J 26	45⅛	44⅞	44⅞	— ⅛
Sterling Prod ..1	78⅛	78⅛	78⅛	— ⅛
Stewart - Warn 1	8⅛	8	8	— ⅛
Stone&Webster 6	11⅝	11⅜	11⅝	— ⅛
Studebaker Corp 9	8⅝	8⅜	8⅝	— ⅛
Sun Oil pf† ..40	122	122	122	+ 2
Sunshine Mng 3	9⅝	9⅝	9⅝	— ⅛
Superheater ..4	29⅜	28⅝	29⅛	— ⅛
Superior Oil ..3	2⅛	2⅛	2⅛	— ⅛
Superior Steel ..2	16⅛	16	16	— ⅛
Swift & Co ..3	21	20⅞	21	+ ⅛
Swift Intl ..3	31⅞	31¼	31⅞	+ ⅝
Syming-Gouldww2	9	8⅞	9	— ⅛
—T—				
Tenn Corp ..4	6⅞	6⅝	6⅝	— ⅛
Texas Corp ..20	45⅛	44½	44½	— ⅛
Texas GulfProd 1	3⅝	3⅝	3⅝	— ⅛
TexasGulf Sulph 2	33⅝	33⅜	33⅜	— ⅛
Tex PacL Trust 3	6	6	6	— ⅛
Thermoid Co ..15	5	4⅝	5	+ ⅛
Thompson (J R) 1	4⅛	4⅛	4⅛	— ⅛
Thompson-Starett 7	2⅞	2⅝	2⅝	— ⅛
Thompson-Stapf 4	18⅛	17⅜	17⅜	+ ⅛
Tide-Wat A Oil 8	10⅝	10⅛	10⅝	— ⅛
Tide-Wat AO pf 1	90	90	90	....
Timken-Det Ax 30	24⅝	24½	24⅜	— ⅛
Timken Roll B..7	49⅝	49⅛	49⅛	— ⅛
Transamerica ..5	6⅛	6⅛	6⅛	— ⅛
Trans&West Air 7	11⅝	11⅜	11⅝	— ⅛
Tri-Cont Corp 7	2⅜	2⅜	2⅜	— ⅛
Truax-Traer C 1	4⅛	4⅛	4⅛	....
Twent C-Fox F 15	12⅝	12½	12½	— ⅛
TwinCityRapT† 1	2⅜	2⅜	2⅜	+ ⅛
TwinCityRTpf† .10	26¼	26⅛	26¼	+ ⅛
—U—				
Ulen & Co ..1	1⅛	1⅛	1⅛	....
Underwood-Ell 2	44	43½	43½	— ½
Union Bag & P 49	12⅝	12⅛	12⅛	— ⅛
Union Carbide ..9	87⅛	86⅝	86⅞	— ⅛
Union Oil Cal 10	16⅛	16⅛	16⅛	— ⅛
Union Pacific ..3	99	98⅝	98⅝	— ⅛
Union Tank Car 3	22⅝	22⅝	22⅝	— ⅛
UnitedAirLines 44	14⅝	14	14⅛	....
United Aircraft 14	45⅛	44⅝	45	— ⅛
United Biscuit 1	15⅛	15⅛	15⅛	+ ⅛
United Carbon 3	62	61⅝	61⅝	— ⅛
United Corp ..38	2⅝	2⅛	2⅛	....
United Corp pf..5	38⅛	38⅛	38⅛	— ⅛
United Drug ..27	4⅝	4⅛	4⅝	....
Unit Dye pf† .20	57	54⅞	57	+ 1⅜
Unit Elec Coal 1	5⅛	5⅛	5⅛	....
Unit Eng&Fdy 1	33	33	33	....
Unit Fruit ..8	84⅝	83⅝	84	— ⅛
Unit Gas Imp 10	14⅝	14½	14⅝	— ⅛
Unit Mer & Mfr 3	10½	10½	10½	— ⅛
United Paperbd 1	5⅝	5⅝	5⅝	....
U S & For Sec..2	6⅝	6⅝	6⅝	— ⅛
U S Freight ..8	10⅝	10½	10⅝	— ⅛
U S Gypsum ..1	82¾	82¾	82¾	+ ⅛
U S Hoff Mach..3	5	5	5	....
U S Indus Alco..2	22⅞	22⅞	22⅞	+ ⅛
U S Leather A..2	11	11	11	....
U S Pipe&Fdry 2	37½	37½	37½	+ ⅛
U S Real & Imp 2	1⅛	1⅛	1⅛	....
U S Rubber ..46	41⅝	40⅝	40⅝	— ⅛
U S Rub 1 pf..15	107	106⅝	106¼	— ⅛
U S Smelt R&M 2	67½	67½	67½	+ 1½
U S Steel ..150	68⅝	67⅝	67⅝	— 1⅛
U S Steel pf..3	115⅛	115⅛	115⅛	....
Unit Stockyds ..1	2⅝	2⅝	2⅝	....
Unit Stockyds pf 4	7	7	7	....
United Stores A 6	2⅛	2	2⅛	+ ⅛
—V—				
Vadsco Sales ..9	⅝	½	⅝	....
Vadsco S pf† .50	17	17	17	— 1
Vanadium Corp 4	34	33½	33½	— 1½
Vic Chem Wks 3	27½	27⅛	27½	+ ½
Va-Caro Chem 2	3⅝	3⅝	3⅝	....
Va El&P$6 pf† .30	116½	116½	116½	....
Va Ir C&S.. .90	2⅞	2⅝	2⅞	....
—W—				
Waldorf Sys ..2	7	7	7	+ ⅛
Walgreen Co ..2	20⅝	20⅝	20⅝	....
Walker H G&W 1	33¼	33⅛	33¼	....
Walworth Co 12	6¼	6⅛	6⅛	— ⅛
Ward Baking B 2	1⅛	1⅛	1⅛	— ⅛
Warner Br Pict 20	4	3⅝	3⅝	— ⅛
Warren Bros ..3	1⅜	1⅛	1⅛	— ⅛
Warren F&P ..1	31	31	31	+ ⅛
Wayne Pump ..3	22⅝	22⅝	22⅝	— ⅛
Wesson O&S ..3	22⅝	22⅛	22⅝	....
Wesson O&S pf 1	67	67	67	+ 2½
West P E A† .70	106	105	106	....
West PE7% pf† .50	111¼	110	110	— 1
West PE 6% pf .40	104½	104	104½	+ ¼
W Va Pulp&Pap 3	17⅛	17	17	— ⅛
West Auto Sup 12	34⅛	33⅝	34	— ⅛
West M'land ..1	4⅝	4⅝	4⅝	— ⅛
West Union Tel 6	26⅝	26½	26⅝	— ⅛
Westingh A B..8	28⅝	27⅝	28⅛	— ⅛
West El&Mfg ..8	110½	109½	110½	— 1
West E&M pf† 1.60	134	134	134	....
Westvaco Chlor 3	33⅛	33	33⅛	+ ⅛
Wheeling Stl ..3	33⅝	33	33	— ⅛
Wheel Stl pr pf 1	77	77	77	— ⅛
White Motor ..6	13½	13⅛	13½	— ⅛
White Rk M Sp 4	6⅝	6¼	6⅝	....
White Sewing M 9	4⅝	4⅛	4⅛	....
Willys-O'land ..1	2	2	2	— ⅛
Willys-O'land pf 2	3⅝	3⅝	3⅝	— ⅛
Wilson & Co ..6	5½	5½	5½	....
Woodward Iron 2	24⅛	24⅛	24⅛	— ⅛
W'worth (FW) 30	38	37⅝	38	....
Worth P&M ..1	18⅝	18⅝	18⅝	....
Wright Aero† .10	110	110	110	— 4
—Y—				
Yale&Towne ..2	21⅛	21⅛	21⅛	+ ⅛
Yel Tr&Coach 14	19	18⅝	18⅝	— ⅛
Yel Tr7% pf† .30	117¾	117	117¾	+ 2½
Young Spg&W 5	12¼	11⅝	11⅝	— 1⅜
Youngst Sh&T 25	49⅝	48½	48⅝	— ⅛
Youngst Stl Dr 1	27⅝	27⅝	27⅝	— ⅛
—Z—				
Zenith Radio ..2	16⅝	16⅝	16⅝	— ¼

†Unit of trading ten shares.

New York Curb Stocks

By the Associated Press

Total stock sales yesterday, 177,000 shares; year ago, 179,394 shares.

Sales in hundreds.	High	Low	Close
—A—			
2 Ainsworth	6½	6½	6½
1 †Air Assoc (½)	10⅜	10⅜	10⅜
2 †Air Investors	2	2	2
3.30 Alum Co Am (6a)	141	140½	140½
1 Alum Ltd pf (6)	103⅝	103⅛	103⅛
5 †Am Beverage	1⅛	1⅛	1⅛
2 †ACP&LAww(2g)XD	29⅝	29⅝	29⅝
3 †Am CitP&LB	1⅛	1⅛	1⅛
3 Am Cyan B (.60s)	31⅛	31	31⅛
1 Am & Fgn P war	⅛	⅛	⅛
15 Am Gas&El (1.60a)	37⅞	36⅞	37⅛
7 Am G&E pf (6)	112⅝	112⅛	112⅝
1 †Am Gen	⅛	⅛	⅛
6 Am Light&T (1.20)	15⅛	15⅛	15⅛
2 †Am Republics	6⅝	6⅝	6⅝
21 Am Superpow	⅝	⅝	⅝
1 Am Superpow pf	15⅛	15⅛	15⅛
1 †Ang-Wupp	2	2	2
35 †Arctur Rad Tube	⅝	⅝	⅝
5 Ark Nat Gas	2⅜	2⅛	2⅛
2 Ark Nat Gas A	2⅝	2⅝	2⅝
13 ArkNatGas pf(.60k)	7⅝	7⅜	7⅝
3 †AshlandOil&R(.40)	5	5	5
3 †Asso G&El A	⅝	⅝	⅝
1 Asso G&El pf	3⅝	3⅝	3⅝
1 Atl Cst Fish	6⅝	6⅝	6⅝
1 †Atl Rayon	6⅝	6⅝	6⅝
1 †Atlas Corp war	⅝	⅝	⅝
3 †Auto V Mach (½)	6⅛	6⅛	6⅛
3 †Aviation & Tran	3⅝	3⅝	3⅝
—B—			
4 Babcock & Wil	22	22¼	22¼
1 †BaldwLoco pf(2.10)	25⅜	25⅜	25⅜
1 †Baldwin Loco war	7⅛	7⅛	7⅛
7 †Bath Iron Wks	10⅛	10⅛	10⅛
1 †Beech Airc	8	8	8
1.10 Bell Tel Can (8)	128	128	128
1 †Bellanca Airc	7⅛	7⅛	7⅛
1 †Berk & Gay Furn	⅝	⅝	⅝
3 †Bickfords (1.60)	14⅛	14⅛	14⅛
2 Bliss (E W)	16	15⅛	15⅛
1 †Blue Ridge	1⅛	1⅛	1⅛
2 †BlueRid cv pf(3h)	39⅛	39⅛	39⅛
2 Borne Scrym (3½s)	28	27	27
1 †Bourjois (1g)	4⅝	4⅝	4⅝
1 †Breeze Corp	5⅛	5⅛	5⅛
15 †Brewst Aero (.20s)	9⅝	9⅛	9⅛
6 †Bridgpt Mach	2⅛	2⅛	2⅛
2 Brit Celan	1⅛	1⅛	1⅛
1 Brown Co pf	27	26⅝	27
2 †Brown F&W (.20s)	4⅛	4⅛	4⅛
1 †Brown Rubber	⅝	⅝	⅝
3 Buf N&EP pf (1.60)	23⅛	22	22
2 Bunk Hill & S (⅜g)	13⅝	13⅝	13⅝
—C—			
2 †Can Col Airw	5½	5½	5½
1 Can Marconi	1	1	1
6 Carrier Corp	10⅝	10⅛	10⅛
2 †Catalin Am (.15g)	3	3	3
1 Cen & SW Ut	½	½	½
14 Cen Hud G&E (.80)	14½	14½	14½
3 Cen St El	2⅜	2⅛	2⅛
1 Cen St El 6% pf	2½	2½	2½
1 Cen St E cv pf n	3⅝	3⅝	3⅝
7 †Centrif Pipe (.40)	3⅝	3⅝	3⅝
2 Chesebrough (4a)	116	116	116
3 Cities Service	4⅝	4⅝	4⅝
20 Cit Svc pf	62⅝	62⅝	62½
2 Cit Svc pf B	6	6	6
1 Cit Svc pf BB	60	59	60
2 Cit Svc P&L $7 pf	96½	92	95
1 Cit&Sub Hom(.45g)	5⅛	5⅛	5⅛
1 City Auto Stg(.30s)	5⅝	5⅝	5⅝
1 Claude Neon Lts	⅝	⅝	⅝
18 Colum O & G	2⅝	2⅛	2⅛
33 Comwlth&So war	⅛	⅛	⅛
1 †ComwlthsDis(.07g)	1	1	1
5.75 Comm Pw&Lt 1pf	41	39½	41
1 †Comm P Svc(2.15g)	32½	32½	32½
3 †Cons E&G B (3.60)	80	79½	80
1 Cons Mng&S (1a)	35½	35½	35½
6 †Cons Ret Strs	3⅝	3⅝	3⅝
1 Cons Stl Corp	6⅝	6⅝	6⅝
1 Cont Roll & Stl	8	8	8
1 †Cooper-Bess	9⅝	9⅝	9⅝
1 †Coop-Bess pr pf	23⅛	22½	22½
2 Copper Range	5⅛	5⅛	5⅛
2 †Copperwd Stl(.80)	16⅛	16⅛	16⅛
2 †Corroon & Rey	2	1⅝	2
2 †Cosden Petro pf	10	10	10
10 Creole Pet (½a)	23⅛	22⅛	22⅛
2 †Crocker-Wh El M	5⅝	5⅝	5⅝
2 †Croft Brewing	⅛	⅛	⅛
1 †Crown Drug (.05g)	1⅛	1⅛	1⅛
2 †Cuneo Press (3a)	55⅛	54½	55⅛
1 †Derby Oil	1⅛	1⅛	1⅛
1 †Det Paper Prod	1⅝	1⅛	1⅛
3 Domin Stl & Coal	12	12	12
4 †Dubilier Cond(.13g)	1⅝	1⅛	1⅝
1 †Duke Power (4g)	79	78⅛	79
2 †Duro-Test (4%f)	2½	2½	2½
6 Duval Tex Sul	7⅝	7⅛	7⅛
—E—			
2 Eagle P Ld (.20g)	12	11⅝	11⅝
2 East Gas & F	2⅝	2⅝	2⅝
3 East G&F 6 pf	20	19	20
10 East G&F pr pf	42⅛	41	41⅛
1 East Sta Corp	1	1	1
1.75 East Sta pf B	19	18⅝	19
1 †Easy Wash M B	3⅛	3⅛	3⅛
13 †Eisler Elec	1⅝	1⅛	1⅛
26 El Bd & Sh	7⅝	7⅛	7⅛
1 El B & S pf (6)	68	68	68
1 El B & S $5 pf (5)	58	58	58
2 †Electrol vtc	1⅝	1⅛	1⅝
2.50 Emp G&F 8% pf	74	73½	74
9.75 Emp G&F 7% pf	74	73⅛	74
1.20 Emp G&F 6½% pf	73	72	73
1.50 Emp G&F 6% pf	73	72	73
3 Emsco D & Eq	12	11⅝	11⅝
5 †Equity Corp	⅛	⅛	⅛
1 †Esquire Inc (.60)	4⅛	4⅛	4⅝
—F—			
2 †Fairchild Av (.40g)	10⅝	10⅛	10⅝
3 †Fansteel Met	12⅝	12⅛	12⅝
92 Fisk Rub	14⅝	14⅛	14⅝
105 Fisk Rub pf (6) XD	105	103¼	104½
2.50 Fla P&L$7 pf(5.68k)	99½	98	99
10 Ford M Can A (1)	17½	17⅛	17½
10 Ford Mot Ltd (.16g)	2⅝	2½	2½
1 †Froedt G pf (1.20)	17½	17⅛	17½
7 †Fruehauf Tra (¾g)	29	28⅝	28⅝
—G—			
3 †Gen Alloys	1½	1½	1½
1 Gen Firepfg (.70g)	14⅛	14⅛	14⅛
15 Glen A C (⅛g) XD	6⅝	6⅛	6⅛
1 Gray Mfg	7½	7½	7½
1 Gt A&P 1st pf (7)	131	131	131
1 †Gt Nor Pap (2a)	40	40	40
4 †Grumn A E (1.05g)	17	16⅝	16⅝
6 Guard Inv	⅛	⅛	⅛
3 Gulf Oil (1)	38⅝	38	38⅝
—H—			
1 Hall Lamp	4⅛	4⅛	4⅛
1 †Hecla Min (.35g)	6½	6½	6½
4 Heyden Chem(1.60s)	62	61½	62
2 Holling Gold (.65a)	11⅛	11⅛	11⅛
12 Humble Oil (2½)	63⅛	62½	63⅛
3 †Hummel-Ross F	5½	5⅝	5⅝
—I—			
10 †Ill Iowa Pow	3⅝	3⅝	3⅝
22 †Ill Iowa Pow div ct	5⅝	5⅝	5⅝
18 †Ill Iowa Pow pf	23½	22⅝	23⅝
5 Imp Oil Ltd (½a)	12	11⅝	12
1 ImpOilLtd reg (½a)	12	12	12
2 Ins Co N Am (2a)	70⅝	69⅝	69⅝
3 †Int Indust (.10g)	1⅝	1⅛	1⅝
2 †Int Pap&Pow war	3	2⅝	3
7 Internat Pet (1½a)	18⅝	18⅝	18⅝
5 †Inter S Raz B	⅝	⅝	⅝
1 †Inter Util A	8½	8½	8½
2 †Inter Util B	⅛	⅛	⅛
2 †Inter Ut pr pf(3½)	32¼	32	32
1 †InterVitamn(.225g)	3½	3½	3½
1 †IntersHomeEq(½g)	7⅝	7⅝	7⅝
1 †Irving Air Ch (1a)	18	18	18
—J—			
1 †Jacobs (F L)	2⅝	2⅝	2⅝
1 †Jeannette Glas	1⅝	1⅝	1⅝
1 Jones & Lau Stl	35⅝	35⅝	35⅝
—K—			
1 †Kirby Pet	2⅛	2⅛	2⅛
1 †Kleinert (1g)	10	10	10
—L—			
5 Lake Shore M (3)	21⅛	20½	21⅛
27 Lehigh C & N (.10g)	2½	2⅝	2⅝
10 †Leonard Oil Dev	¼	⅛	⅛
3 Line Mater (½g) XD	9	9	9
55 †Lockheed Airc (1g)	32⅝	32	32⅝
29 Lone StarGas (.70g)	10⅛	9⅝	10
1 †Long Is Ltg	⅝	⅝	⅝
1 Long Is L pf B	30	30	30
1 †Loudon Pack	1½	1½	1½
16 †Louis L & E (.35g)	5⅛	4⅞	4⅞
—M—			
8 †Majestic Rad & T	½	½	½
3 Marion St Show	3½	3½	3½
1 McWill Dredg	7⅝	7⅝	7⅝
1 †Mer&M SecA(.30g)	3½	3½	3½
2 †Michigan G&O	⅝	⅝	⅝
1 Michigan Sug	⅝	⅝	⅝
2 Mid S PA vtc (1¼g)	4⅝	4⅝	4⅝
2 Mid S PB vtc (.20g)	⅜	⅜	⅜
4 †Mid West Corp	8	7⅞	8
1 Mining Corp Can	1	1	1
1.50 Minn M&M (2.40g)	59	58½	59
4 †Missouri PSvc(.20g)	4½	4⅛	4½
8 †Molybdenum	5⅝	5½	5⅝
1 Montr LH&P (1½)	22⅝	22⅝	22⅝
3 †Moore (T) Dis	⅛	⅛	⅛
5 †Mount C C (.15g)	4⅝	4½	4½
1 Mount Prod (.60)	5⅛	5⅛	5⅛
—N—			
6 †Nat Auto Fib	8⅝	8⅝	8⅝
24 †Nat Bellas Hess	⅝	⅝	⅝
3 †Nat City Lines (1g)	16	16	16
2 †Nat Cont (.40g)	8⅝	8⅝	8⅝
12 Nat Fuel G (1)	12½	12¼	12⅝
5 Nat P&L pf (6)	91	89⅝	90½
1 †Nat Rub M (.30g)	5	5	5
2 Nat Sug Ref (1g)	11	11	11
2 Nat Trans (.85g)	8½	8½	8½
13.35 †Nat Un Rad	⅝	⅝	⅝
7 †Nehi Corp (2a)	63⅛	60¼	60¼
3 Nestle-LeMur A	⅝	⅝	⅝
2 N EPA6% pf (5k)	75	75	75
2 N J Zinc (2a)	67	66	66
2 N Mex&Ariz Ld	1⅛	1⅛	1⅛
1 †Newmont M (3½g)	69½	69½	69½
24 †Niag Hud Pow	6⅛	6⅛	6⅛
4 †Niag Hud A war	⅛	⅛	⅛
3 †Niag Hud B war	1	⅝	⅝
2 Niles-Bem-P (1a)	63⅝	62½	63⅝
5 †Nipissing M (.15g)	1	1	1
3 Nor Am Lt&Pow	1⅛	1⅛	1⅛
1.75 Nor Am L&P pf	71	70⅛	70⅛
2 †Nor Am RA (2½g)	28	27½	27½
2 †Nor Am R pr pf (3)	49½	49½	49½
10 Nor Sta Pw A	12⅛	11⅝	11⅝
—P—			
1 Pac G&E 5½pf(1⅜)	30¼	30¼	30¼
1.50 Penin Tel (1.90g)	33⅛	32⅝	32⅝
1 †Pioneer Gold (.40)	1⅝	1⅝	1⅝
1 †Pitts Forg	11⅛	11⅛	11⅛
1 †Plough Inc (.60)	9⅝	9⅝	9⅝
1 †Powdrell & Al (½g)	4½	4½	4½
1.50 P S Ind $7 pr pf	82	81	82
—R—			
11 †Red Bank Oil	3¼	3	3
2 †Rustless I&S (¼g)	14½	14⅝	14½
1 Ryan Cn P(.10g)XD	2¼	2¼	2¼
—S—			
43 St Regis Pap	3⅝	3¼	3⅝
7 †Salt Dome Oil	6⅝	6	6⅝
10 †Savoy Oil	1⅛	1⅛	1⅛
3 Scovill Mfg (1¼g)	31¼	30⅝	31¼
4 So C Ed B pf (1½)	29⅝	29⅝	29⅝
3 †Std C&S pf (1.60)	18⅝	18⅝	18⅝
2 †Stand Stl Sprg(1g)	39	39	39
2 †Sterchi Br Strs ..2	5⅛	5	5⅛
1 †Stroock & Co (1g)	11⅛	11⅛	11⅛
—T—			
27 Taggart	6⅝	6⅛	6⅝
—U—			
19 †Unit Cig-Wh Strs	1⅛	⅝	1⅛
13 Unit Gas	1⅛	1⅝	1⅝
35 Unit Lt & Pow A	1⅛	1	1
9 Unit Lt & P pf A	34⅝	33¾	34
1 †US&I Sec pf(2¾k)	61	61	61
1 †Utah-Idaho Sug	1⅝	1⅝	1⅝
5 Wright Harg (.40s)	6⅛	6⅛	6⅛

†Stock so marked are fully listed on the Curb Exchange. All others are dealt on an unlisted trading basis.

Rates of dividends in the foregoing table are annual disbursements based on the last quarterly or semiannual declaration. Unless otherwise noted, special or extra dividends are not included.

XD—Ex-dividend. XR—Ex-rights. a—Also extra or extras. d—Declared or paid so far this year. f—Payable in stock. g—Paid last year. h—Cash or stock. k—Accumulated dividend paid or declared this year. ur—Under rule. ww—With warrants. xw—Without warrants. war—Warrants.

Foreign Markets

By the Associated Press

London, Dec. 8.—Downward price trends developed in several sections of the stock market today despite the encouraging trade figures announced Thursday. British government bonds fell back, although selling never was severe. Coppers declined after initial firmness, but kaffirs held up well. Industrial leaders, where changed, were trimmed narrowly. Buying of domestic rails reversed yesterday's trend.

Paris.—A vigorous demand developed in the bourse today after a heavy opening. Most issues recovered to the previous close and in some cases advanced a bit. Scandinavian and Amsterdam shares were prominent in the rally. Rentes closed unchanged to 210 centimes higher.

Amsterdam.—Bourse prices tended quietly lower today. American shares held up for a time, but reacted near the close.

Liverpool.—Speculative demand following another cut in the American export subsidy rate boosted cotton futures 22 to 25 points today.

Transactions on N. Y. Bond Market

By the Associated Press

Total bond sales yesterday, $6,952,050; previous day, $8,260,300; week ago, $6,079,800; year ago, $7,762,400; two years ago, $9,420,000; January 1 to date, $1,916,706,800; year ago, $1,695,982,625; two years ago, $2,660,473,275.

Range of United States Government Issues

1939 High.	1939 Low.	Dec. 8. Sales.		High.	Low.	Last.	Change.	Bid.	Asked.	Yield.
105.8	101.24	1	Treasury 3⅜s, 1943-40 June	102.21	102.21	102.21	+ .1	102.22	102.24	....
106.27	103.15	5	Treasury 3⅜s, 1943-41 March	104.20	104.20	104.20	— .2	104.23	104.25	....
107.12	103.28	3	Treasury 3¼s, 1941	105.6	105.6	105.6	+ .1	106.7	105.9	.02
111.10	106.16	3	Treasury 3⅜s, 1947-43	109.15	109.15	109.15	— .5	109.16	109.19	.60
111.9	106.16	6	Treasury 3¼s, 1945-43	109.16	109.16	109.16	+ .1	109.17	109.19	.71
111.27	106.12	17	Treasury 3¼s, 1946-44	110.3	110.1	110.3	+ .4	110.2	110.4	.87
116.19	110.2	5	Treasury 4s, 1954-44	114.14	114.14	114.14	+ .1	114.20	114.24	.98
116.5	108.18	37	Treasury 3⅞s, 1956-46	114.7	114.4	114.7	+ .1	114.2	114.6	1.38
112.21	104.22	1	Treasury 3⅛s, 1949-46	110.14	110.14	110.14	+ .4	110.16	110.20	1.41
109.31	101.10	25	Treasury 2¾s, 1951-48	107.22	107.22	107.22	+ .5	107.18	107.22	1.75
102	101.31	45	Treasury 2s, 1950-48	102	101.31	102	....	101.27	101.30	1.78
114.5	105.12	5	Treasury 3⅛s, 1952-49	111.11	111.11	111.11	+ .7	111.13	111.15	1.86
107.21	99.4	6	Treasury 2½s, 1953-49	104.28	104.27	104.28	+ .6	104.25	104.28	1.96
109.21	100.2	23	Treasury 2¾s, 1954-51	106.12	106.12	106.12	+ .6	106.13	106.16	2.11
112.26	102.16	3	Treasury 3s, 1955-51	109.13	109.13	109.13	+ .8	109.12	109.15	2.08
110.9	100.1	26	Treasury 2⅞s, 1960-55	106.22	106.21	106.22	+ .5	106.18	106.22	2.35
108.16	99.9	23	Treasury 2¾s, 1965-60	105.9	105.4	105.9	+ .7	105.4	105.6	2.43
105.18	101.10	2	Home Own. Loan 2¼s, 1944-42	104.13	104.10	104.13	+ .5	104.13	104.16	.48
109.17	102.5	3	Home Own. Loan 3s, 1952-44	107.11	107.11	107.11	+ .6	107.12	107.14	1.25

Sales in thousands.	High	Low	Close
CORPORATION BONDS			
—A—			
6 †Alleghany 5 '50 st	41	40½	40½
4 Allis Chalm cv 4 '52	110⅞	110¾	110⅞
22 Am & For P 5 2030	62	62	62
9 AmIGChem 5½ '49	103½	103⅜	103½
6 Am T&T 5½ '43	109⅛	109⅛	109⅛
12 Am T&T 3¼ '66	107⅝	107¼	107¼
5 Am T&T 3¼ '61	107⅞	107½	107⅞
3 Anacon Cop 4½ '50	106⅝	106⅝	106⅝
5 Arm Del 4 '55	99	98½	99
19 A T & S F 4 '95	106	105¾	105¾
4 A T & S F 4½ '48	102¾	102½	102¾
31 A C Line 1st 4 '52	75½	75¼	75¼
—B—			
13 ‡B & O rfg 6 '95	29	28½	29
37 ‡B & O 5 '96 F	26	25½	25¾
22 ‡B & O cv 4½ '60	17½	16½	16½
17 B & O 1st 4 '48	64⅝	64½	64⅝
18 Beth Stl 3½ '52	107¼	106⅞	107
65 Boston & Me 5 '67	43¾	43	43¼
2 ‡Buf R&P 4½ '57	39	38¾	38¾
—C—			
10 Cal Ore Pow 4 '66	102¾	102¾	102¾
22 Can Pac 4½ '60	70½	70	70
8 Can Pac 4 perp	60⅛	60⅛	60⅛
40 Cen Pac 5 '60	52¼	51	51
8 Cen Pac 1st 4 '49	73¾	73¾	73¾
5 C&O 3½ '96 D	98⅞	98½	98⅞
11 C&O rfg 3½ '96E	99¼	99	99
8 CB&Q 3½ Ill '49	96	95½	96
8 †Chi & E Ill 5 '51	19⅛	19	19
9 †Chic Gt West 4 '59	24¼	24	24
45 †CMSP&Pac 5 '75	7	6⅞	6⅞
53 †CMSP&P aj5 2000	1⅞	1¾	1¾
65 †Chi&NW cv 4¾ '49	3⅜	3⅛	3⅛
6 †‡Chi&P 4½ '52A	6¾	6½	6¾
7 †‡CRI&P rfg 4 '34	6¼	6⅛	6¼
22 Ch & W Ind 4 '52	90	90	90
37 COC&StL 4½ '77	51¾	51	51⅜
6 ClevUnTerm 4½ 77C	75	75	75
9 Col & So 4½ '80	36¼	36	36
8 Colmbia G 5 '52May	104	103⅝	103¾
8 Colmbia G 5 '61	104¼	104	104¼
93 Comw Ed cv3½ '58	124¼	124	124¼
5 Con Edis 3½ '48	106½	106	106
23 Con Oil cv3½ '51	104⅜	104⅜	104½
2 Consum Pow 3½ '70	108⅜	108	108¾
6 Consum Pow 3¼ '66	106¼	105¾	105¾
10 Contintal Oil 2¾ '48	108¼	108¼	108¼
3 Cuba No Ry 5½ '42	30	29¾	29¾
—D—			
35 Del & Hud rfg 4 '43	63½	62⅞	62⅞
20 †‡D & R G 4 '36	8¾	8½	8½
11 Duquesne Lt 3½ '65	109½	109	109
—E—			
1 Elec Auto L cv 4 '52	109⅞	109⅞	109⅞
24 ‡Erie rfg 5 '67	15½	15	15
52 †Erie rfg 5 '75	15½	15	15
21 †Erie gen lien 4 '91	21½	21	21
—F—			
12 Fires T&R 3½ '48	105¾	105½	105½
19 †Fla E Cst 5 '74	8½	8¼	8¼
—G—			
1 Gen Cable 5½ '47	101⅛	101⅛	101⅛
16 Gen Stl Cast 5½ '49	70⅜	69⅞	69⅞
4 Goodrich 4¾ '56	104⅝	103¾	104⅝
12 Gt Nor 4½ '77 E	83	82½	82⅞
20 Gt Nor 4 '46 G	102¼	101¾	101¾
14 Gt Nor 4 '46 H	92	91¾	91¾
—H—			
7 Hudson Coal 5 '62 A	32½	31¾	32½
36 Hud&Man rfg 5 '57	47⅜	47⅛	47⅛
22 ‡Hud&Man inc 5 '57	14	13¾	13¾
—I—			
10 Ill Bell Tel3½ '70B	111½	111¼	111¼
23 Ill Cen 4¾ '66	45⅛	44½	44½
31 IC&CSL&NO 5 '63 A	49¾	48	48⅝
13 Indus Rayon 4½ '48	100½	100	100½
9 ‡†Interb R Tr 7 '32	73	73	73
30 †InterRTr rfg5 '66ct	74	73¾	74
8 †IntGt Nor 1st 6 '52	14¾	14¾	14¾
4 IntHydro El cv 6 '44	71⅞	71	71
9 Int Paper 5 '47	103	102⅞	103

Dow-Jones Bonds

By the United Press.

New York, Dec. 8.		
40 bonds	89.39	—0.13
10 first rails	91.89	—0.07
10 second rails	48.91	—0.51
10 utilities	108.80	Unch.
10 industrials	107.94	+0.04

Sales in thousands.	High	Low	Close
59 Int T&T 4½ '52	41¼	40⅛	40½
49 Int T&T 5 '55	45	44	44
—K—			
6 K C South 5 '50	65¼	65	65
9 K C Term 4 '60	108⅝	108½	108⅝
5 Koppers Co 4 '51	104⅜	104⅛	104⅛
6 Kresge Found 4 '45	105	104½	105
—L—			
3 Lac Gas 5½ '53	47	46½	47
22 ‡Lautaro Nit inc 75	36	36	36
5 †Leh Val 4 2003	15⅛	15⅛	15⅛
4 Liggett & M 7 '44	126⅞	126⅝	126⅞
9 Loews 3½ '46	102¼	102	102
2 Long Isl rfg 4 '49	87½	87¼	87½
2 Louisa & A 5 '69	83⅝	83⅝	83⅝
8 Louis & N un 4 '40	101⅛	101⅛	101⅛
3 Louis & N 3¾ 2003	81¼	80	80
—M—			
12 †Manhat Ry 4 '90	78½	78⅛	78⅛
7 Mich Con Gas 4 '63	101	100½	100½
21 ‡‡MSP&SSMcn 4 '38	7⅛	7	7
19 M-K-Tex 5 '62 A	18⅝	18½	18⅝
22 M-K-Tex 1st 4 '90	28⅝	27½	28
16 †Mo Pac cv 5½ '49	2⅛	2⅛	2⅛
84 †Mo Pac 5 '77 F	13⅝	13½	13⅝
51 †Mo Pac 5 '81 I	13⅝	13⅛	13⅝
20 †Mo Pac gen 4 '75	3½	3⅛	3½
11 Mont W P PS 6 '65	110⅛	110	110
11 Mont Pow 3¾ '66	99⅝	99½	99⅝
—N—			
6 N Dairy 3¾ '51ww	106⅜	106⅛	106¼
7 Nat Distill 3½ '49	104	104	104
20 NYC rfg 5 2013	60½	60	60
10 NYC cn 4 '98	58	58	58
4 NYC cv 3¼ '52	59	58¾	59
2 NYC&HR 3½ '97	76¼	75⅞	76¼
37 NY Ch&StL 4½ '78	56	55¼	55¼
69 †NYNH&H cv 6 '48	19¼	18	18½
25 †NYNH&H 4½ '67	17⅞	17⅜	17⅜
5 NY Steam 3½ '63	104⅝	104½	104½
5 Norf & W 4 '96	120¾	120	120
27 Nor Pac 6 2047	54⅝	54	54¼
9 Nor Pac 4 '97	66½	66	66⅜
9 Nor Pac 3 2047	40¾	40¼	40½
—O—			
13 Ohio Ed 3¾ '72	105¾	105⅝	105⅝
15 Or-W RR&N 4 '61	105	105	105
—P—			
6 Pac Gas&El 3½ '66	108	107¾	108
6 Pac G&E 3¾ '61	110¼	109¾	109¾
20 Pen P&Lt 4½ '74	108	107⅝	108
24 Pen RR gen 5 '68	107¾	107½	107¾
15 Pen RR gen 4½ '65	100¾	100½	100¾
11 Pen RR 4¼ deb '70	88¼	88	88¼
5 Pen RR 3¾ '70	88	87⅝	88
7 Pen RR 3¼ '52	86½	86	86¼
10 Peo GL&C C 5 '47	116¾	116¾	116¾
11 Phelps Dodge 3½ '52	111¼	111	111
15 Phila Co 5 '67	105¾	105⅝	105⅝
16 †Ph Rd C&I cv 6 '49	3⅜	3¼	3¼
2 †Ph Rd C&I 5 '73	11⅝	11	11⅝
2 ‡Philippine R 4 '37	6⅝	6⅝	6⅝
13 Phillips Pet 3 '48	110⅝	110½	110½
34 Portl Gen E 4½ '60	81⅝	81¼	81½
28 †‡Postal T&C 5 '53	18	17⅝	17⅝
—R—			
4 Reads 4½ '97 A	71½	71⅛	71½
2 Rem R 4¼ '56 ww	99⅜	99½	99½
4 Republic Stl 4½ '61	94½	94⅛	94½
—S—			
1 †‡SLIM&S4R&G '33	56½	56½	56½
37 †St L S F 4½ '78	9¼	9	9
6 †St L S F 4 '50 A	9⅛	9	9⅛
16 †Seab A L cn 6 '45	8⅝	8⅜	8⅝
11 †Sea-All F 6 '35A ct	3⅜	3½	3⅜
17 Shell Un 2½ '54	94⅞	94⅜	94⅞
3 So Bell T&T 3¼ '62	107½	107½	107½
38 Sou Pac 4½ '81	49¼	48¼	48¼
15 So Pac Rfg 4 '55	66⅛	66	66
40 So Pac 3¾ '46	50⅝	49½	49½
3 South Ry cn 5 '94	89	88⅝	89
22 South Ry gen 4 '56	60¼	59½	59½
25 S W Bell Tel 3 '68	106	105¾	106
9 Stand Oil N J 3 '61	105¼	104⅝	105¼
—T—			
24 †Third Ave aj 5 '60	14¼	13⅞	14
7 Union Pac 1st '47	114⅛	114	114⅛
45 Unit Drug 5 '53	80¼	79¾	80¼
14 U S Steel 3¼ '48	105⅝	105⅜	105⅝
5 Utah P & L 5 '44	103⅛	103⅛	103⅛
1 †‡Util P & L	80⅛	80⅛	80⅛
3 ‡†Util P & L 5 '59	80⅝	80⅜	80⅝
—V—			
30 Virginian Ry 3¾ '66	107⅝	107⅜	107⅝
—W—			
4 †Wabash 4½ '78 C	9¼	9	9
1 Walker H 4¼ '45	105½	105½	105½
6 Walwrth 4 '55	66⅝	66⅝	66⅝
5 †Warren Bros 6 '41	35¼	34	35¼
16 Westn Md 4 '52	84	83¼	84
6 †West Pac 1st 5s '46	19	19	19
11 Western Un 5 '51	69	68½	68½
7 Western Un 4½ '50	62½	62¼	62½
3 Wheel Stl 4½ '66 A	98⅜	98½	98½
—Y—			
12 Youngst S & T 4 '61	105¼	105	105
FOREIGN BONDS			
1 Akerahus 4 '68	62	62	62
25 Argentine 4 '72 Feb	78⅝	78⅛	78⅝
3 Argentine 4½ '71	85⅜	85⅜	85⅜
4 Australia 5 '57	74	73¾	73¾
24 Australia 4½ '56	68¼	66	66
33 Belgium 6 '55	87	85½	85⅞
23 †Brazil 8 '41	19	18⅝	18¾
23 †Brazil 6½ 26-57	14½	14⅛	14½
2 †Brazil 6½ 27-57	14½	14½	14½
14 Buen A 4½ 4⅜ '77	55½	55½	55½
8 Canada 4 '60	97½	97¼	97¼
2 Canada 3¼ '61	89	89	89
11 Canada 2½ '44	94⅝	94⅜	94⅜
1 Chile 6 '60†	15⅜	15⅜	15⅜
9 †Chile 6 '61 Feb	15⅞	15⅝	15⅝
41 †Colomb 6 '61 Oct	33½	32⅝	32⅞
4 Copenhag 5 '52	43¼	42¼	42¼
16 †Cuba 5½ '45	74⅜	74	74⅜
21 Cuba 4½ '77	57	57	57
35 Denmark 4½ '62	46⅜	43½	43½
5 French 7 '49	112	112	112
8 †Ger Gov 5½ '65	8	8	8
7 †Ger Govt 7 '49	9½	9¼	9⅜
3 Ital Pub Util 7 '52	49	49	49
12 Italy 7 '51	66½	66	66
19 Japan 6½ '54	80	79¾	80
6 Met Water 5½ '50	75	74	74
9 Milan City 6½ '52	49⅞	49	49
42 Norway 4¼ '65	64⅜	63	63½
19 Norway 4 '63	62¾	61½	62
7 Orient Dev 5½ '58	50⅝	50⅝	50⅝
2 Oslo City 4½ '55	65	65	65
5 †Panama5 '63Ast asd	69¾	69¾	69¾
29 †Peru 1st 6 '60	8⅞	8½	8⅞
2 Queensld 6 '47	86⅛	86⅛	86⅛
12 †Rio de Jan 6½ '53	7⅛	7	7
1 †Rio Gr do Sul 6 '68	7⅜	7⅜	7⅜
9 Rome 6½ '52	61	60½	60¾
7 †Sao Paulo St 7 '40	21⅛	21	21¼
3 †Serbs Cts Sl 7 '62	13	13	13
2 Tokyo City 5½ '61	56⅜	56⅜	56⅜
5 Tokyo El Lt 6 '53	56¼	55⅝	56
3 Uligawa El P 7 '45	88½	88	88
6 Urug aj 3¾ 4⅛ '79	45¼	44½	45
10 Yokohama 6 '61	58⅜	58⅜	58¾

XIN—Ex-interest.
CT—Certificates.
†Selling flat on account of default.
‡Selling flat for reasons other than default.
§Matured bonds. Negotiability impaired pending investigation.

Treasury Securities and Federal Land Bank Bonds Traded Over the Counter

(Reported by Robert C. Jones & Co.)

United States Treasury Notes

(Exempt from all income taxes, both normal and surtax.)

Outstanding (Millions.)	Issue.	Rate.	Maturity.	Bid.	Asked.	Approx. Yield.
$1378	Notes (A 40)	1⅜	3-15-40	101.12	101.14	....
738	Notes (B 40)	1½	6-15-40	101.20	101.22	....
737	Notes (C 40)	1½	12-15-40	102.3	102.5	....
677	Notes (A 41)	1½	3-15-41	102.5	102.7	....
504	Notes (B 41)	1⅜	6-15-41	102.5	102.7	....
204	Notes (C 41)	1¼	12-15-41	102.18	102.20	....
426	Notes (A 42)	1¾	3-15-42	103.27	103.29	.03
342	Notes (B 42)	2	9-15-42	105	105.2	.16
232	Notes (C 42)	1¾	12-15-42	104.16	104.18	.23
629	Notes (A 43)	1⅛	6-15-43	102.6	102.8	.48
368	Notes (B 43)	1⅛	12-15-43	102.6	102.8	.56
416	Notes	¾	6-15-44	100.5	100.7	.70
	Notes	1⅝	6-15-44	101.7	101.9	.70

(Figures after decimals are 32ds of a point.)

Federal Land Bank Bonds

Rate.	Maturity.	Bid.	Asked.
3s	July, 1955-45	106¼	106½
3s	January, 1956-46	106⅜	106⅝
3s	May, 1956-46	106⅜	106⅝
3¼s	May, 1955-45	107⅝	107⅞
4s	July, 1946-44	112⅝	112⅞

United States Treasury Bills

(Exempt from all income taxes, both normal and surtax.)

Outstanding (Millions)		Maturities					*Bid.	Asked.
$300	December		13.	20.	27.	1939	.06	....
750	January	3. 10.	17.	24.	31.	1940	.05	....
400	February	7.	14.	21.	28.	1940	.05	....
100	March		6.			1940	.05	....

Short Treasury-guaranteed issues.

Short Treasury Guaranteed Issues

Outstanding (Millions.)	Issue.	Series.	Rate.	Maturity.	Bid.	Asked.	Approx. Yield.
$211	R.F.C.	N	⅞	7-20-41	100.30	101	.25
298	R.F.C.	P	⅞	11- 1-41	100.30	101	.37
128	H.O.L.C.	..	⅝	5-15-40	100.2	100.5	.07
128	H.O.L.C.	..	⅝	5-15-40	100.2	100.5	.02
192	H.O.L.C.	..	⅝	5-15-41	100.13	100.16	.25
688	H.O.L.C.	..	1½	6- 1-47	100.20	100.23	1.37
310	R.F.C.	..	⅞	1-15-42	100.29	100.31	.42
114	U.S.H.A.	..	1⅜	2- 1-44	101.31	102.2	.85

(Figures after decimals are 32ds of a point.)

F.H.L.B. Debentures and F.N.M.A. Notes

Outstanding (Millions.)	Issue.	Rate.	Maturity.	Bid.	Asked.	Approx. Yield.
$25	F.H.L.B.	2	12- 1-40	101.20	101.26	.13
23½	F.H.L.B.	2	4- 1-43	101.30	102.4	1.29
25	F.N.M.A.	2	5-16-43	101.20	101.26	1.46
50	F.N.M.A.	1⅝	1944-40	100.19	100.23	1.43

Local Produce

(Agricultural Marketing Service.)

(Prices paid net f. o. b. Washington.)

EGGS—For eggs candled and graded in Washington (December 8): Whites, U. S. Extras, large, 28; U. S. Extras, mediums, 24; U. S. Standards, large, 27; U. S. Standards, mediums, 21; U. S. Trades, 18. For nearby ungraded eggs, Current Receipts: Whites, 21@22; Mixed Colors, 20@21.

LIVE POULTRY—Fowl: Colored, all sizes, 14@15; No. 2s, 10; Leghorns, Hens and Pullets, 9@10; No. 2s, 6; Roosters, 8@9. Chickens, Virginia Rocks: Broilers and Fryers, all sizes, 15@16; Crosses, 14; No. 2s, 10. Delaware Rocks and Crosses: Broilers and Fryers, all sizes, 14@15; No. 2s, 10; Mixed Colored Fryers, 11@12. Turkeys: Young Toms, 15 lbs. and up, 16; Young Hens, 10 lbs. and up, 20; No. 2s, Hens and Toms, 12; Old Toms, 14; Old Hens, 16@18. Young Guinea Keats, 1¾ lbs. and up, 16 a lb.; Old Keats, 10 a lb. Capons, 6 lbs. and over, 21@22; No. 2s and Slips, 16.

Fruits and Vegetables

APPLES—Bushel baskets and 1½-bushel boxes, U. S. No. 1; Maryland, Pennsylvania, Virginia and West Virginia, Grimes, 2¼-inch minimum, 75@90; 2½-inch minimum, 85@75; 2¾-inch minimum, 1.00@1.10; Jonathans, 2¼-inch minimum, 60@70; 2½-inch minimum, 85@90; 2¾-inch minimum, 1.10@1.15; Yorks, 2½-inch minimum, 75@90; 2¾-inch minimum, 90@1.00; Black Twigs, 2½-inch minimum, 85@90; 2¾-inch minimum, 1.00; McIntosh, 2½-inch minimum, 75@1.00; 2¾-inch minimum, 1.00@1.10; Delicious, 2¼-inch minimum, 1.10 ... minimum, 75@85; 2½-inch minimum, 90@1.25; Staymans, 2½-inch minimum, 90@1.00; 2¾-inch minimum, 1.00@1.15; Golden Delicious, 2½-inch minimum, 1.00@1.10; 2¾-inch minimum, 1.15@1.25. Bushel boxes, Fancy: Pennsylvania, Virginia and West Virginia, Delicious, 113s-163s, 1.35@1.50; 72s-100s, 1.50@1.65; C Grade, all sizes, 1.10@1.25; Staymans, Fancy, 113s-150s, 1.25@1.35; 64s-100s, 1.35@1.50; Golden Delicious, Fancy, 113s-163s, 1.25@1.35; 88s-100s, 1.50@1.65.

POTATOES—100-lb. sacks, U. S. No. 1: New Jersey, Cobblers, 1.90@2.00. New York, Round Whites, 1.70@1.75. Maine, Green Mountains, 2.00@2.10; Katahdins, 2.15. Idaho, Russet Burbanks, 2.15@2.25.

AVOCADOS—Florida, flat crates, 85@1.10, mostly 1.00.

CABBAGE—South Carolina, packed locally, bushel hampers, Pointed type, 60@75. New York, 50-lb. sacks, Domestic Flat type, 60@75.

CARROTS — California, Los Angeles crates, bunched, 3.50. Pennsylvania, bushel baskets, topped, washed, 75@85.

CELERY—California, ½ crates, individually washed, 3-6 dozen, 2.25@2.75. New York, ⅔ crates, in the rough, 2.25@2.50.

BROCCOLI—Crates: California, 3.00@3.25; Pennsylvania, 1 dozen, 1.25@1.35.

CAULIFLOWER—Crates: California, 1.50@1.75; Long Island, 1.25; fair condition, 1.00.

PEAS—Florida, small-podded varieties, 2.00. California, pole peas, 2.50@2.75.

EGGPLANT—Florida, 1½-bushel crates, small size, 2.50; few best, large size, 3.50; fair quality, 1.50@2.00; poor condition, 75@1.00.

BRUSSELS SPROUTS—California, 25-lb. drums, 2.00.

LIMES—Florida, Persians, ¼ boxes, 1.00@1.25; bushels, 2.00@3.00.

TOMATOES—Lugs: Florida, green, wrapped, 6x6 and larger, 2.25@2.50; 6x7, 2.00@2.25. Texas, ripes and turning, wrapped, 6x6, 2.50@3.00.

SPINACH—Bushel baskets, Savoy type: Pennsylvania, 55@65. Norfolk section Virginia, 65@75.

KALE, COLLARDS AND HANOVER SALAD—Virginia, Norfolk section, bushel baskets, 40@50.

TURNIP GREENS—Virginia, Norfolk section, bushel baskets, 45@50.

SWEET POTATOES—North Carolina, bushel baskets, Puerto Ricans, U. S. No. 1, 90@1.00; fair quality, 65@75.

SNAP BEANS—Florida, bushel hampers, Bountifuls, 2.00; few 2.25; Stringless Black Valentines, 2.00@2.25, few higher.

SQUASH—Florida, bushel hampers, White, wrapped, 1.25@1.75; few 2.00; Yellow, 2.00@2.25; fair quality, 1.50@1.75.

PEPPERS—Florida, 1⅛-bushel crates, California Wonders, 3.00@3.25, few higher.

STRAWBERRIES—Florida, pony refrigerators, 50 per pint.

LETTUCE — California, Los Angeles crates, Iceberg type, 5 dozen, 2.25@2.75, mostly 2.50@2.75.

ONIONS—50-lb. sacks, U. S. No. 1: New York, Yellows, 75@85. Idaho, Sweet Spanish, 3 inches and larger, 1.00@1.10.

BEETS—Texas, ½ crates, 1.50.

CRANBERRIES—Massachusetts, ¼-barrel, Early Black, 2.90@3.00. New Jersey, late varieties, 3.25.

MUSHROOMS—Maryland and Pennsylvania, 3-lb. baskets, 25@75, mostly 60@65.

PARSNIPS—Pennsylvania, ½-barrel baskets, 40@50.

PARSLEY—Pennsylvania, ½-bushel baskets, 50.

CHESTNUTS—Italy, 12@13 per lb.

GRAPES—California, lugs: Cornichons, 1.25@1.50; Emperors, 1.25@2.00; Ribiers, 1.50@2.25; Almerias, 2.00@2.25.

LEMONS—California, boxes, No. 1, 6.00@6.50; No. 2, 5.00@5.50, as to grade and size.

ORANGES—California, boxes, 1.50@2.00, as to grade and size, poorer, 1.00.

PEARS—Oregon, boxes, Extra Fancy: Bose, 2.00; d'Anjou, 1.50@2.00.

TANGERINES—Florida, ⅘-bushel boxes, 1.00@1.50; mostly 1.25.

PERSIMMONS—California, 20-lb. lugs, 1.00@1.25.

PECANS—Georgia and South Carolina, Schleys, 22@23; Stuarts, 15@17; Frotschers, 12½@14; Van Denman, 15@17.

RHUBARB—California, 20-lb. lugs, 1.15@1.25.

SHALLOTS—Louisiana, barrels, 9.50.

ESCAROLE—Florida, 1½-bushel hampers, 1.00@1.25.

ROMAINE—Florida, 1½-bushel hampers, 1.00@1.25.

LANDCRESS—Virginia, bushel baskets, 75.

(Quotations from other sources.)

BUTTER—90 score, 1-pound prints, 32; tub, 31; ¼-pound prints, 32; 92 score tub, 31; 1-pound prints, 32; ¼-pound prints, 33.

MEATS—Choice beef, 18; good beef, 16@17½; calves, 10; spring lamb, 9; veal, 10 down; pork loin, 13@14; smoked regular ham, 18@19; smoked skinned ham, 18@19; large smoked skinned ham, 19; bacon, sliced, 22@24; bacon, piece, 15@16; compound, 8@9; pure lard, 8½.

LIVESTOCK—Pigs, 100-120 pounds, 5.35@5.60; light pigs, 120-190 pounds, 5.45@5.70; 210-240 pounds, 5.15@5.45; 240-300 pounds, 4.85@5.15; calves, good grade, 10@11; sows, 4.35@4.60; stags, 4.15 down; weightier sows, 4.25@5.10.

Money Markets

Foreign Exchange

New York, Dec. 8 (AP).—The pound sterling dropped ½ of a cent in terms of the dollar early today and adhered to the lower level throughout foreign exchange trading. Other leading currencies moved narrowly. The French franc and Netherlands guilder finished net unchanged. Belgas slipped a point.

Closing rates follow: Great Britain in dollars, others in cents.

Great Britain, demand 3.89½; Great Britain, cables 3.91; 60-day bills, 3.86¼; 90-day bills, 3.84.

Demand Rates

Montreal in New York	87.00	*Portugal	3.65
New York in Montreal	115.00	*Rumania	.73
Belgium	16.50	Sweden	23.83
Denmark	19.33	Switzerland	22.43
*Finland	1.95	Argentina Official	29.77
France	2.21¾	Free	22.95
*Germany	40.25	Brazil Official	6.05
Benevolent	17.75	Free	5.10
*Greece	.72½	*Mexico	20.60
*Hungary	17.60	Japan	23.49
Italy	5.05	Hongkong	24.46
Netherlands	53.09	Shanghai	7.45
Norway	22.73	*Yugoslavia	2.35

*Nominal.

New York

Bar silver, 34¾, unchanged.

London

Money, ¾@1 per cent. Discount rates: Short bills, 1⅛ per cent; 3-month bills, 1⅛@1¼.

Bar silver, 23⅛d, off ⅛. (Equivalent 41.94 cents on the dollar basis $4.03.)

Bar gold 168s, unchanged (Equivalent $33.85.)

Paris

The United States dollar was unchanged at 43.80 francs (2.283 cents to the franc) in final foreign exchange dealings today. This compared with the franc at 2.217 cents in New York overnight. Exchange on London, 176.625. Three per cent rentes in the bourse were quoted at 72.00 francs; 4½s "A" 80.90; 4½s 1937, 205.00.

New York Bank Stocks

New York, Dec. 8 (AP).—(National Association Securities Dealers, Inc.).

	Bid.	Asked.
BkofAmNTS (SF) (2.40)	34¼	36¼
Bank of Man (.80a)	17¼	18⅝
Bank of N Y (14)	455	465
Bankers Tr (2)	58¼	60¼
Bklyn Tr (4)	78	83
Cen Han Bk & Tr (4)	102½	105½
Chase Nat (1.40)	35½	37¼
Chem Bk & Tr (1.80)	48⅜	50⅜
Commercial (8)	161	167
Cont Bk & Tr (.80)	13½	15
Corn Ex Bk & T (3)	58½	59½
Empire Tr (.60)	11¾	12¾
First Nat (Bos) (2)	46⅜	48⅜
First Natl (100)	1885	1925
Guaranty Tr (12)	285	290
Irving Tr (.60)	12	13
Manufctrs Tr (2)	39	41
Manufrs Tr pf (2)	52⅜	54¾
Natl City (1)	27¾	29¼
N Y Trust (5)	109½	112½
Public (1½)	30	32
Title G & T	3¾	4¾

Vital Statistics

Births

Frederick and Jessie Campbell, boy.
Anton and Dorothy Ranak, boy.
Douglas and Emily Abbott, jr., boy.
George and Mary Thomas, jr., boy.
William and Lillian Robertson, girl.
Eugene and Dorothea Weisbender, girl.
Kenneth and Elizabeth Henderson, girl.
William and Margaret Danielson, girl.
Ernest and Irene Struttman, girl.
Lindsay and Fluts Harris, girl.
Thomas and Vesta Morgan, boy.
Harold and Doris Bladen, boy.
Rolla and Mildred Quamen, boy.
Jacob and Ruth Bomdaroff, boy.
Joseph and Helen Martin, boy.
Theodore and Elsa Goldsmith, boy.
Elder and Mary Holohan, boy.
Marcel and Marion Caussin, boy.
Herbert and Hazel House, boy.
Herbert and Celestine Handley, boy.
Lloyd and Mary Williams, boy.
Harry and Tina Haven, girl.
Cornelius and Genevieve Willett, girl.
Charles and Sabina Warren, girl.
William and Thelma Jackman, girl.
William and Mary Raney, girl.
John and Audrey Heibert, girl.
James and Ouida Leath, girl.
Thomas and Hazel Oster, boy.
Edward and Barbara Northrop, boy.
William and Dorothy Hagel, boy.
Robert and Violet Parr, girl.
Charles and Gladys Lessig, boy.
John and Nancy Hackney, girl.
Joseph and Sarah McCackill, girl.
Charles and Frances Elliott, girl.
John and Margaret Jacobson, girl.
Paul and Julia Clifford, girl.
Frank and Helen Falcone, boy.
Charles and Laverne Pyle, boy.
Theodore and Marie Hibbard, boy.
Roy and Lucille McLean, boy.
Robert and Evelyn Boykin, boy.
Lee and Thelma McNeill, girl.
Leroy and Mildred Glare, boy.
Forrest and Winnie Leigg, girl.
James and Catherine Hill, boy.
Howard and Mabel Raymond, boy.
Samuel and Bessie Heflin, boy.
Richard and Alice Dodson, girl.
Joseph and Alice Endres, girl.
Richard and Cleo Craddock, girl.
Joseph and Margaret Fowler, girl.
William and Alice Reeves, girl.
Ray and Bertie Dickey, girl.
Harry and Anne Secrist, girl.
John and Julia Barry, boy.
Clarence and Hallie Henley, boy.
Andrew and Beatrice Everett, girl.
William and Ed'th Rhodes, boy.
Raymond and Reena Graves, girl.
Arthur and Minnie Golden, boy.
Joseph and Helen Bowie, boy.
Alexander and Eva Ford, boy.

Applications for Marriage Licenses

William Robert Swarnl, 27, 1369 Perry place northwest, and Margaret Mary Owens, 25, Boston, Mass. The Rev. John S. Spence.

Matthews Quispel, 1422 N street northwest, and Helen S. Smith, 31, 1101 Fifteenth street northwest. The Rev. Dr. Rustin.

Jack Sloan Arskin, 22, 5527 First street northwest, and Doris G. Raebach, 20, 425 Irving street northwest. The Rev. Solomon H. Metz.

Benjamin Isaacson, 24, 1740 Wisconsin avenue northwest, and Elizabeth Wolf, 25, 526 Kenyon street northwest. The Rev. Solomon Metz.

Fred Maybury, 50, 1513 North Capitol street, and Helen Muchorowski, 33, 19 R street northeast. The Rev. John F. Gallagher.

Donato Colafemina, 46, Swarthmore, Pa., and Dorothy Herrmann Lukens, 42, Philadelphia. The Rev. U. G. B. Pierce.

Elmer Winfred Harmon, 31, 1736 G street northwest, and Marion Beatrice Snyder, 33, Gallinger Hospital. The Rev. U. G. B. Pierce.

James Lawrence Sweet, 22, Takoma Park, Md., and Elizabeth M. Down, 18, San Diego, Calif. The Rev. John W. Rustin.

Fielding Kimball, 26, 4120 Edmonds street northwest, and Kathleen King, 4000 Cathedral avenue. The Rev. D. Sterling Wheelwright.

Henry E. Ketner, 43, Richmond, Va., and Ruby R. Neblett, 32, Hampton, Va. The Rev. William S. Abernethy.

Frank E. Mauritz, 27, 2000 H street northwest, and Ethel Lenora Dorothy Kramer, 20, The Mayflower. The Rev. J. Frederic Wenchel.

Walter H. Tyles, 23, 558 Twenty-fourth street northeast, and Catherine L. Barnaby, 20, 740 Columbia road northwest. The Rev. E. G. Smith.

Charles M. Barber, 52, 4850 J street northeast, and Martha E. Minns, 32, Hampton, Va. The Rev. E. C. Smith.

Henderson Reynolds, jr., 22, 1134 Twentieth street northwest, and Elizabeth Contee, 21, 27 Myrtle street northeast. The Rev. Patrick McCormack.

Charles Carter, 54, 2522 G street northwest, and Virginia Johnson, 38, Washington. The Rev. James T. Harvey.

Walter Kendall, 33, 1216 S street northwest, and Lina V. Baltimore, 29, 2135 Newport place northwest. The Rev. James T. Harvey.

Deaths

Susie E. Adams, 87, St. Elizabeths Hosp.
Marguerite O'Connor, 78, 715 Jackson st. ne.
Marie Benazzi, 77, 5 S st. ne.
John E. Dowell, 74, Emergency Hosp.
Guy E. Mitchell, 69, Nat. Homeop. Hosp.
Annie Hester Scott, 67, 1339 H st. nw.
John Hamilton Seeley, 63, 1504 Park rd. nw.
Georgine H. MacDonald, 62, 6603 5th st. nw.
Lena Mae Chereldine, 54, 336 Md. ave. ne.
Ralph R. DeLapp, 46, 222 Indiana ave. nw.
Sam Becker, 45, 1720 First st. nw.
James H. Marshall, 78, 1211 Oates st. ne.
Walter Chapman, 68, St. Eliz. Hosp.
Ada Eldredge, 62, Gallinger Hosp.
Joseph L. Blackwell, 53, Walter Reed General Hosp.
Isaiah Long, 49, 440 Grace court nw.
Lena Oliver, 42, Gallinger Hosp.
Edna Sutton, 36, 311 F st. sw.
Louise M. Wright, 32, 2712 N st. nw.
Robert Simon, 28, Gallinger Hosp.

What's Going On And Where

Luncheon

People's Life Insurance Co., Hamilton Hotel, 1 p. m.

Meetings

Philosophical Society of Washington, Cosmos Club, 8:15 p. m.

Babson's Reports, Willard Hotel, 9 a. m.

Gridiron Club, Gridiron Room, Willard Hotel, noon.

American Public Welfare Association, Wardman Park, all day.

Southeastern Association Teachers of Speech, Chinese Room, Mayflower Hotel, 2 p. m.

Lassale Club, 1502 Fourteenth street northwest, 8 p. m.

League for the Larger Life, 1414 Sixteenth street northwest, 8:15 p. m.

Tea

Southeastern Association Teachers of Speech, Mayflower Hotel, 4:30 p. m.

Dinners

Gridiron Club, Willard Hotel, 7:15 p. m.

Providence College Club, Willard Hotel, 7:30 p. m.

Washington Drexel Club, Wesley Hall, Seventeenth and K streets northwest, 6 p. m.

Delta Theta Phi, Mirror Room, Lafayette Hotel, 7 p. m.

Masters Association of 1937, Lafayette Hotel, 8 p. m.

Hand Laundry, East Lounge, Ambassador Hotel, 9 p. m.

Dances

New York State Society, Shoreham Hotel, 10 p. m.

Beta Sigma Sorority, Hotel 2400, 10 p. m.

District Heights School, 9:30.

National Association Special Delivery Messengers, Annapolis Hotel, 9 p. m.

Electrolux Corporation, Raleigh Hotel, 7 p. m.

Tau Epsilon Phi, Hamilton Hotel, 10 p. m.

Orange Disc Club of Gulf Oil Co., Wardman Park, 10 p. m.

Southeastern University, Carlton Hotel, 10 p. m.

Bazaar

Washington Committee for Aid to China, Thornhill Studio, all day.

Brewer Quintet Wins, 37-32

Dubilier Star As D. C. Beats Baltimore

Three Fist Fights Enliven 37-to-32 Victory; Posnack Suffers Cut Eye

Special Dispatch to The Post

Baltimore, Dec. 8.—Moe Dubilier, newly acquired guard of the Washington Brewers, tonight provided the spark that helped Washington defeat the league-leading Baltimore Clippers, 37-32, in a wild American Professional League game.

While Dubilier was setting the pace, three fist fights were bringing the fans to their feet. Whitey Wilson, formidable Heurich guard, twice mixed it with Bob McDermott, fiery guard and star of the Clippers and Coach Mack Posnack of the visitors, engaged in a toe-to-toe slugfest with Jim Bollerman, Baltimore center.

Posnack retired late in the game with a 2-inch cut over his eye.

Dubilier, purchased by the Brewers from Wilkes-Barre, stole the show with his sensational sharpshooting while sinking five spectacular field goals and a foul.

McDermott, Baltimore's ace of scoring aces, meanwhile was sinking four field goals and as many fouls, but could not stave off Heurich's fine last period finish.

The Brewers stepped ahead in the first period and were leading at the whistle, 14 to 9.

Baltimore rallied in the second period and was leading at intermission, 21 to 19.

The Washingtonians, paced by the unstoppable Dubilier, then waged a great last period finish to win going away.

Washington.	G	FG	P	Baltimore.	G	FG	P
Lee,f	1	1	3	Nash,f	1	2	4
Boyle,f	0	1	1	Gerson,f	0	0	0
Carson,f	0	1	1	O'Brien,f	3	0	6
Bloom,c	1	3	5	Conaty,f	1	1	3
Goldstein,g	1	0	2	Bollerman,c	1	0	2
Wilson,g	3	0	6	Herlihey,g	0	1	1
Posnack,g	1	0	2	Espositor,g	1	2	4
Dubilier,g	5	1	11	McDermott,g	4	4	12
Shore,g	0	0	0				
Totals	14	9	37	Total	11	10	32

First period score—Brewers, 14-9. Second period score—Clippers, 21-19. Referee—Solodare.

Brewers to Play Troy Tomorrow

The Washington Heurich Brewers will entertain the powerful Troy Haymakers in an American Basketball League game at Heurich gymnasium tomorrow afternoon at 3 o'clock.

In a 1:45 o'clock Heurich League preliminary United Typewriters engage Bill Strickland's Capitolians.

Chris Heurich Greets New Player

Post Staff Photo

Chris Heurich, jr. (left), owner of the Brewers' basketball team, shakes hands with Moe Dubilier, whom he bought yesterday from the Wilkes-Barre (Pa.) Barons. Dubilier was second-high scorer in the American Professional Basketball League last year

2 Navy Yard League Pin Records Fall

Progress Rolls 1,791 For Team Mark and F. & A. Posts 662

On the bowling front last night the heavy firing was concentrated at Lucky Strike Alleys, where two new season's records were written into the Navy Yard League books.

Progress five, winning the odd game from F. and A., smashed the latter's previous high mark for team sets by 30 pins with 1,791. Despite its loss, F. and A. rung up a new record in its single winning game, a 622, to break its own mark by a single stick. The loss dropped F. and A. from second to third place in the league.

Miscellaneous took a three-game lead in the league with a sweep over West No. 2. Al Schafer rolling 156-383 to lead the attack. Scotty McGervey, however, had high individual set, 389, as his Erecting team took three from Torpedo Tube No. 1.

Led by the 399 set of Harry Bachman, the leading Indian Spring No. 1 team took the odd game from Indian Spring No. 2 in the Country Club League. The winners had 608 and 1,731 for team honors. Billy LaBille rolled 144 for the champion Manor No. 1 club to pace a clean sweep over Indian Spring No. 3. Second place Capitol five also beat Manor No. 2 in three games.

ICE PALACE

The home team went into undisputed possession of second place in the hot Men's District League, winning all three games from Lucky Strike. A 697 game and 1,968 set paced the attack. Al Wright, with a 426 set, combined with Lindsey Stott and his 162 game to highlight the victory. The losers turned in best individual set of the night, a 427 by John Chaney.

Floyd E. Davis Co. and the District Title Co. shared team honors in the Real Estate League, registering 1,756 and 624, respectively. Jinks Brown, of the former, had a 164 game and 384 set.

ARCADIA

The Ladies Independent League was highlighted by Vincent's Beauty Shop, which won team set and game honors, 1,575 and 566. G. Lugenbeel, of Razzberries, rolled 134 for high game and N. Hanagan, of Harrington Tavern, had high set, 358.

TAKOMA

The Takoma Duckpin Association lead went to Youngblood's when it won three straight games from High's, Dome Oil, previous leader, dropped to second when it lost a pair of games to Takoma Funeral. Youngblood's holds team game and set records, 662 and 1,760.

Nation's Eyes on Trojan, Vol Games Today; Rose Bowl Goal

Crowd of 103,000 to See U. S. C. Battle Last Foe—U. C. L. A.

By the Associated Press

Los Angeles, Dec. 8.—University of Southern California and the University of California at Los Angeles play tomorrow for the biggest prize of all—the Rose Bowl.

A record crowd of around 103,000 was in prospect for this climatic struggle.

The powerful Trojans of U. S. C., needing but a tie to lay claim to the Rose Bowl assignment, generaly was picked to win. Many expect to see a free-scoring battle and hard going for Troy.

On past records, the Trojans boast a stronger defense and a crushing offense backed by superior reserve power. U. C. L. A., due in the main to Halfback Kenney Washington, has come from behind to win or tie the last six of its nine games this season.

Southern Cal has but a tie with Oregon in the first game this fall against its record. The Uclans have two conference ties and one non-conference deadlock against them.

The winner must await formal recognition from the conference before proceeding with the matter of inviting an opponent for the post-season game in the Rose Bowl. Tennessee, provided it defeats Auburn tomorrow, apparently is the logical choice.

Warm but unsettled weather was in prospect.

'Keyed Up' Auburn Only Obstacle in Path of Tennessee

By the Associated Press

Knoxville, Tenn., Dec. 8.—Auburn's Tigers, cocky and "keyed" to the squad's last man, invaded Knoxville today, determined to "let everything go" in an effort to blast the hopes of Tennessee's Volunteers, the football team most folk believe will represent the East in the Rose Bowl.

Reports from every corner have Tennessee definitely in the Pasadena game on New Year's Day, provided the Volunteers can stretch their victory string to 23 triumphs by overcoming Auburn, a team that has proved plenty troublesome to the Knoxville school.

Tennessee, undefeated, untied and unscored on, is the last of the ranking teams remaining as eligible for the Rose Bowl. The word here is that the invitation will be received and accepted soon after the deciding game on the Pacific Coast between U.C.L.A. and Southern California.

What turn events would take should the Tigers from Alabama unleash enough power to sidetrack the Tennessee "Bowl Special" is uncertain. Some are inclined to the belief Tennessee would be invited anyway, provided the score was not one-sided.

Some 20,000 fans were expected to sit in on the season's final skirmish in Southeastern Conference ranks. The forecaster promised fair weather.

3 'Photo Finishes' For Goal Suggested

LETTERS, from Page 21.

version of the famous last-minute kick in the Giants-Redskins' game.

Well, I was there and have been to all three games in New York between the two teams. Not only that I am a grandstand quarterback, grandstand starter, etc.

Now, here is my version:

When I arrived at the game with some of my friends we were in the finest shape (in the best of spirits). To begin with I do not see how the referee allowed the Giants to have 38 men on the field. Of course I also noticed the Redskins had more than their quota, too, but maybe this was necessary because of the pink rabbits which were running all over the field. There was a striped hippopotamus in the way of Masterson at one time, otherwise he would have gone over for a touchdown.

Well, at halftime I went back and drank a couple of bottles of ale in order that I might be in better shape to see this important kick, because I knew it would be the most-talked-of play in the current professional football season.

On the play in question there were three kickers and three sets of goal posts, so I chose to watch the middle one. The ball arose into the air, but just as it was reaching the goal posts, six or seven pigeons flew out of the ball and made it rather confusing. But the one who would really know whether it was good or not would be the purple and green buzzard who was perched on the goal post near the ball's flight.

Well when I awoke on the train coming home I insisted we had won along with everyone else.

JAMES W. FRANCIS.

My friend, Bill, who sat with me, says we won, 13 to 9, as we scored a touchdown the referee never noticed.

This Morning, by Povich

POVICH, from Page 19.

Stadium history or the least popular. His actions are as unpredictable as next week's weather. He owns baseball's shortest temper and best sense of humor.

In any event, his presence with the Nats is tantamount to a strong injection of color into an otherwife drab ball club. He'll strike out with the same gusto with which he hits a home run. His base running will either drive Bucky Harris to distraction or stamp him as a hero with Harris. He's as apt to steal second with the bases loaded as to steal home with the winning run in the ninth. He'll make a brilliant catch of one outfield fly and look like a bum on his next chance.

At Detroit, he made a wreck of Manager Mickey Cochrane with his crazy antics. At Chicago, Manager Jimmy Dykes let him run wild with results that were, on the whole, beneficial to the club. At Washington even the even-tempered Mr. Harris may want to murder and applaud him on alternate days.

Scout Discovers a Lamb in Tiger's Skin

He broke into the big leagues under Harris at Detroit in 1931. Tiger Scout "Wish" Egan dug him up at Evansville where he was hitting .345 and took him to the Tigers' training camp on the coast. Walker had a broken kneecap and his leg was in a cast, but Egan wanted him to imbibe the atmosphere of a big league camp.

"I told Harris about him," said Egan today. "We drove to the coast together, young Walker and I. I was impressed with his fine behavior. He was the politest lad I had ever met. Nearing California, we were overhauled by a motor cop who told us to pull over. What a surprise I got. That nice little boy beside me, jumped out of the car, called that copper more names than I had ever heard and wanted to fight him on the spot. I realized I had a wildcat with me."

It was Walker's screwy base running at Detroit that precipitated one of the choice stories of the 1935 season. Irked by Walker's habit of getting caught off base, Cochrane declared he was imposing a $10 fine on the next Tiger to get caught napping. The next Tiger to get caught napping was not Walker but Manager Mickey Cochrane.

In a game against the Yankees, Walker tried to steal second base at a time when the Yankee pitcher was giving a Tiger an intentional base on balls, no kidding. Bill Dickey threw him out. One day he showed up in the Tigers' dressing room with his finger nails and toe nails tinted a bright pink. He said he just thought he would try it.

Maybe His Dogs Were a Bit Tired

In an exhibition game the Tigers played at Birmingham one day in the spring, Elon Hogsett pitched a long fly and then turned to see Walker make the catch. He noted something funny about Walker's stride. Gerry was playing the outfield in his bare feet with a shoe stuck in each hip pocket.

At Detroit, under Bucky Harris' regime, Walker failed to run out an infield hit. He stood at the plate and with the side retired, loped out to leftfield. Manager Harris, enraged at that stunt, turned to Outfielder Jo-Jo White on the bench and told White to replace Walker. Said White: "You better go out there yourself and call him in. He'll kill me if I go out there to take his job."

His short temper dates from his college days when he played a bit of football for Ole Miss. There was the time when he broke into the clear for a touchdown run with none but the safety man in front of him. Gerry didn't like that particular safety man. He didn't try to sidestep him, but charged full into the fellow and knocked him flat. The goal line was only 10 yards way but Walker wasn't interested. He circled around and when the safety man got up, Walker, ball under his arm, charged him again just because he wanted to knock him down again.

On the Detroit team's bus in their Florida training camp, the club trainer had ordered all windows closed to prevent a draft on the pitchers' arms. After a bit everybody began to notice a malodorous stench. Presently it became unbearable. The trainer investigated and found Walker in the rear of the bus surreptitiously burning one of his woolen socks.

That's their daddy.

Flaherty Signs For Five Years

FLAHERTY, from Page 19.

day's title-deciding game between the Giants and Green Bay Packers.

In reply to a question of "who would be your first choice in the draft," Marshall named Banks McFadden, Clemson back, and Flaherty liked Niles Kinnick, University of Iowa back and winner of a trophy for the "country's outstanding college football player."

Neither was at all optimistic that the Redskins would obtain the two players, since they will be picking behind five lower National League clubs.

JACK MUNHALL.

Former Minor League Manager Is Drowned

Dayton, Ohio, Dec. 8 (AP).—The body of a man recovered from the Miami River here was identified tonight as that of Charles O'Day, 52, former minor league baseball manager.

I. D. R. A. League

Indians.	G	FG	P	PWA.	G	FG	P
Smith,f	1	1	3	Brock,f	1	0	2
Benge,f	0	0	0	Husking,f	2	0	4
Bennett,f	1	0	2	Conner,f	0	0	0
Prophet,f	1	0	2	Warren,f	0	0	0
Green,f	0	0	0	Councelor,f	0	0	0
Salt,f	0	0	0	Wright,c	2	0	4
Marden,c	1	1	3	Parker,g	0	0	0
Ray,g	3	1	11	Stover,g	0	0	0
Ironteeth,g	1	0	10	Petrie,g	1	0	2
				Hobson,g	1	0	2
Totals	14	3	31	Jaffe,g	0	1	1
				Parker,g	0	0	0
				Kleinman,g	2	0	4
				Totals	9	1	19

Referee—Johnson.

River Sailing Club Dinner Tonight

The sixth annual dinner-dance of the Potomac River Sailing Association will be held tonight at Childs, 1423 Pennsylvania avenue. It will mark the official close of the 1939 season.

Fifteen trophies will be awarded winners of the fall series.

A good sportsman trophy, donated by Judge P. E. Edrington, will be awarded at the dinner as will the Old Dominion trophy for the winner of the 20-foot class.

Many noted boat enthusiasts have been invited, including: John Remon, chairman of the President's Cup Regatta Association; L. Corrin Strong, commodore of the Gibson Island Yacht Club squadron; Dr. John Eiman, president of Comet Class Yacht Racing Association.

N. Y. Surgeons Visit Army's Medical Center

Brooklyn came to Washington yesterday to see and hear how the Army heals its sick and injured.

Led by Dr. John E. Jennings, president, 100 members of the Brooklyn and Long Island chapter of the American College of Surgeons were guests of the Army Medical Center at an all-day tour of inspection and lecture session.

Brig. Gen. Wallace DeWitt, commanding officer of the center, escorted the visiting surgeons to clinic demonstrations and on visits through Walter Reed Hospital, the Army Medical School, the research laboratories and other branches of the medical center.

Transfers

ARMY

COLONELS

Fred R. Brown, Inf., Champaign, Ill., to home, retired.

Xenna G. Eastham, Cav., Fort Knox, Ky., to Panama Canal Department.

Napoleon W. Riley, Q. M. C., Panama Canal Department, to San Antonio, Tex.

MAJORS

Peter LeToney, Inf., Philippine Department, to Council Bluffs, Iowa.

Rene E. Fraile, A. G. D., Boston, Mass., to Washington, D. C.

CAPTAINS

Frederick R. Keeler, C. A. C., Fort Lewis, Washington, to Boston, Mass.

Roy Silverman, Inf., Fort Jay, New York, to Panama Canal Department.

Maurice W. Hale, V. C., Fort Sam Houston, Tex., to Puerto Rican Department.

Granville V. Morse, Cav., to M. C., Philippine Department, to Fort Lewis, Wash.

SECOND LIEUTENANTS

Leonard P. Eagelow, M. A. C., Denver, Colo., to Carlisle Barracks, Pa. (previous order revoked).

Harry C. Morrison, A. C., Randolph Field, Tex., to Panama Canal Department.

DIED

ADAMS, SUSIE E. On Thursday, December 7, 1939, SUSIE E. ADAMS, beloved mother of Josiah D., Harry L. and Willard E. Adams, Susie E. Watkins and Edith M. Tice. Funeral services private.

ANDERSON, LAURA B. Suddenly, on Friday, December 8, 1939, at her daughter's residence, 7300 Alaska ave. nw., LAURA B. ANDERSON, loving wife of the late Stephen T. Anderson and mother of Mrs. Millard Robey, Mrs. Henry Schaffert, Mrs. Lucy A. Smith and Lyell L. Anderson. Notice of funeral later.

ATHEY, HERBERT R. On Wednesday, December 6, 1939, at Casualty Hospital, HERBERT R. ATHEY, beloved husband of Media L. Athey, father of Beatrix E. and Herbert L. Athey. Funeral services at Chambers funeral home, 517 11th st. se., on Saturday, December 9, at 2 p. m. Relatives and friends invited. Interment Cedar Hill Cemetery.

BENAZZI, MARIE. On Tuesday, December 5, 1939, MARIE BENAZZI, beloved mother of Madalena Coli and granddaughter of Mary M. Mavara. Services at Chambers funeral home, 517 11th st. se., on Saturday, December 9, at 8:30 a. m. Mass at St. Martin's Catholic Church at 9 a. m. Relatives and friends invited. Interment Mount Olivet Cemetery.

BROWN, ELIZABETH. On Thursday, December 7, 1939, ELIZABETH BROWN, the beloved wife of Albert Brown and mother of Alice Theresa and George Lorentz Brown and sister of Mrs. Edward L. Davis, Mrs. Howard M. Emmert and William Werdig. Funeral from her late residence, 247 14th pl. ne., on Monday, December 11, at 8:30 a. m.; thence to Holy Comforter Church, where mass will be said at 9 a. m. for the repose of her soul. Relatives and friends invited. Interment Washington National Cemetery.

BUTTERWORTH, HORACE. On Friday, December 8, 1939, at Providence Hospital, HORACE BUTTERWORTH, beloved father of Horace Butterworth, jr., brother of Mary A. Houghtaling, of Dunellen, N. J. Services from the Chambers funeral home, 517 11th st. se., on Tuesday, December 12, at 11 a. m. Relatives and friends invited. Interment Washington National Cemetery.

CHAIMSON, FRED. On Thursday, December 7, 1939, at his residence, 1835 16th st. nw., FRED CHAIMSON, beloved husband of Claribel Kent Chaimson and father of Fred, Robert, Ross and Marian Chaimson. Funeral services at the S. H. Hines Co. funeral home, 2901 14th st. nw., on Saturday, December 9, at 3 p. m. Interment Greenwood Cemetery, Brooklyn, N. Y.

CHAIMSON, FRED.—Officers and members of Webster Lodge, No. 7, Knights of Pythias, will meet at Hines funeral home, 2901 14th st. nw., at 2:45 p. m. Saturday, December 9, 1939, to pay respects to our late Brother FRED CHAIMSON.

MARSHALL E. BRISCOE, Chancellor Commander.
R. O. LOVERING, Keeper of Records and Seal.

CRUMP, EMMA MAY. Suddenly, on Thursday, December 7, 1939, at her residence, 3971 Rainier ave., Mount Rainier, Md., EMMA MAY CRUMP, beloved wife of George W. Crump. She is also survived by seven children. Remains resting at Gasch's funeral home, 46 Maryland ave., Hyattsville, Md. Services at the above funeral home on Saturday, December 9, at 10 a. m.; thence to St. James' Catholic Church, Mount Rainier, Md., where mass will be said at 10:30 a. m. Relatives and friends invited. Interment Fort Lincoln Cemetery.

DALY, GEORGIA TALLEY. On Thursday, December 7, 1939, at Washington Sanitarium, GEORGIA TALLEY DALY, of 8101 Flower ave., Silver Spring, Md., beloved wife of John A. Daly. Services at the S. H. Hines Co. funeral home, 2901 14th st. nw., on Monday, December 11, at 12 noon. Interment Arlington National Cemetery.

GOLDSMITH, LOUIS O. On Thursday, December 7, 1939, LOUIS O. GOLDSMITH, beloved husband of Gladys M. Goldsmith, father of Marie Goldsmith, son of Lillian Goldsmith and the late Harry Goldsmith, brother of Evelyn Row. Funeral at the W. W. Deal funeral home, 4812 Georgia ave. nw., on Saturday, December 9, at 2 p. m. Relatives and friends invited. Interment Prospect Hill Cemetery.

HIBBS, MARY MARTHA (MATTIE K.). On Thursday, December 7, 1939, at her residence, 637 Quebec pl. nw., MARY MARTHA HIBBS, beloved wife of the late Theodore Barclay Hibbs and mother of Beatrice Kelly Hibbs and Blanche Dorothy Taylor. Funeral services at her late residence on Saturday, December 9, at 3 p. m. Relatives and friends invited to attend. Interment Rock Creek Cemetery.

HOWELL, PHOEBE M. H. On Friday, December 8, 1939, at Garfield Hospital, PHOEBE M. H. HOWELL, beloved wife of Arthur B. Howell. Services at Chambers funeral home, 1400 Chapin st. nw., on Saturday, December 9, at 4 p. m. Interment New York.

HUMBERT, LOCKE RAYNER, JR. On Thursday, December 7, 1939, LOCKE RAYNER HUMBERT, JR., son of Locke Rayner and Emilie Boock Humbert. Funeral at the W. W. Deal funeral home, 4812 Georgia ave. nw., on Saturday, December 9, at 11 a. m. Relatives and friends invited. Interment Rock Creek Cemetery.

JUNGHANS, JOHN H. Suddenly, on Friday, December 8, 1939, at his residence, 1100 Queen st. ne., JOHN H. JUNGHANS, beloved husband of Mary Vanderlip Junghans (nee McCallun). Notice of funeral later.

DIED

LANDIS, KATHERINE A. On Friday, December 8, 1939, KATHERINE A. LANDIS, cousin of Judge Kenesaw M. Landis, of Chicago, Ill., and Col. John F. Landis, of Bloomington, Ind. Remains resting at Chambers funeral home, 1400 Chapin st. nw. Services and interment Hamilton, Ohio.

LANE, CLARENCE A. On Friday, December 8, 1939, CLARENCE A. LANE, husband of Mary D. Lane. Friends are invited to call at Gawler's, 1736 Pennsylvania ave. nw. Services at Gawler's Chapel, 1750 Pennsylvania ave. nw., on Sunday, December 10, at 2:30 p. m. Interment private. Please omit flowers.

LATROBE, OSMUN. On Wednesday, December 6, 1939, at Walter Reed General Hospital, OSMUN LATROBE, Colonel of Cavalry, U. S. A. (retired), husband of Maria Lasune Latrobe. Col. Latrobe rests at the Tabler funeral home, 4217 9th st. nw., until Saturday, December 9, when services will be held in the Chapel at Fort Myer, Va., at 11 a. m., followed by interment with full military honors in Arlington National Cemetery. (Omaha, Nebr., papers please copy.)

MacDONALD, GEORGINA S. On Thursday, December 7, 1939, GEORGINA S. MacDONALD, beloved wife of the late Alexander A. MacDonald and mother of Mrs. Jean Coghlan, George MacDonald, Isabelle Charubas and Gertrude Brabant. Funeral at the Huntemann funeral home, 5732 Ga. ave., on Saturday, December 9, at 2 p. m. Relatives and friends invited to attend. Interment Rock Creek Cemetery.

McGRAIN, JOSEPHINE. On Thursday, December 7, 1939, at East Paterson, N. J., JOSEPHINE McGRAIN, the beloved mother of Elizabeth Ferrero, of East Paterson, N. J.; sister of Gustave and Louise Kahlart and Catherine Deuterman. Services at 1316 Allison st. nw., on Saturday, December 9, at 2 p. m. Relatives and friends invited. Interment Rock Creek Cemetery. Services by Chambers Southeast funeral home.

RANSDELL, WILLIAM J. On Thursday, December 7, 1939, WILLIAM J. RANSDELL, beloved brother of Capt. H. R. Ransdell and Dr. Robert C. Ransdell. Services at Chambers Georgetown funeral home, 31st and M sts. nw., on Saturday, December 9, at 10 a. m. Relatives and friends invited. Interment Rock Creek Cemetery.

RODRICK, ALFRED H. On Friday, December 8, 1939, at his residence, 5811 Nevada ave. nw., ALFRED H. RODRICK, beloved husband of Mrs. Carrie B. Rodrick, father of Betty Jane Rodrick and brother of Mrs. R. J. Raney. Remains resting at the Lee funeral home, 4th st. and Mass. ave. ne., where services will be held on Monday, December 11, at 2 p. m. Relatives and friends invited. Interment Congressional Cemetery.

RUPPERT, JOHN ANTONE. Suddenly, on Friday, December 8, 1939, JOHN ANTONE RUPPERT, beloved husband of Lona Miller Ruppert, of 5437 41st st. nw. Notice of funeral later.

SANKER, JOSEPH A. On Tuesday, December 5, 1939, at Lakeland, Fla., JOSEPH A. SANKER, husband of the late Mary A. Sanker (nee Coons). Remains resting at the residence of Joseph J. Lorditch, 1227 Irving st. ne., after Friday, December 8, at 3 p. m. Funeral from the above residence on Saturday, December 9, at 8:30 a. m. Requiem mass at St. Anthony's Church at 9 a. m. Interment Mount Olivet Cemetery. Services by the Chambers Riverdale funeral home.

SAUNDERS, WILLIAM W. On Friday, December 8, 1939, at his residence, Forest Glen, Md., WILLIAM W. SAUNDERS, husband of the late Jane E. Saunders, father of William W. Saunders, jr. Remains resting at Chambers funeral home, 1400 Chapin st. nw. Services at the above funeral home on Monday, December 11, at 10 a. m. Interment Rock Creek Cemetery.

SMALL, SYDNEY. On Thursday, December 7, 1939, at her residence, 5518 Chevy Chase parkway, SYDNEY SMALL, beloved sister of Mrs. Grace Berry, of Washington, D. C., and Charles Albert Small, of New York City, N. Y. Funeral services at her late residence on Saturday, December 9, at 2:30 p. m. Interment Oak Hill Cemetery.

TELLER, DELMORE A. On Thursday, December 7, 1939, at his residence, 34 T st. nw., DELMORE A. TELLER, beloved husband of Ina M. Teller and father of Leslie W. and Hugh H. Teller. Services at the S. H. Hines Co. funeral home, 2901 14th st. nw., on Monday, December 11, at 10:30 a. m. Interment Arlington National Cemetery.

TELLER, DELMORE A.—Comrades of Henry C. Spengler Post No. 12 of the American Legion are hereby notified of the death of our late Comrade DELMORE A. TELLER and are requested to attend the funeral services at the S. H. Hines Co., 2901 14th st. nw., on Monday, December 11, 1939, at 10:30 a. m. Interment Arlington National Cemetery.

MARK G. MILLER, Adjutant. HARRY E. SHILLING, Commander.

TUCKER, EUNICE JOHNSON. On Friday, December 8, 1939, EUNICE JOHNSON TUCKER, beloved wife of the late Edward Tucker, mother of Charles E. Tucker. Services at Chambers funeral home, 1400 Chapin st. nw., on Saturday, December 9, at 3:30 p. m. Relatives and friends invited. Interment Norfolk, Va.

VAUX, ALFRED M. On Wednesday, December 6, 1939, at his residence, Queens Village, N. Y., ALFRED M. VAUX, husband of Mabel A. Vaux and father of Alice V. Shoemaker and Eddie M. Vaux. Remains resting at the residence of his daughter, Mrs. Alice V. Shoemaker, 4848 Wisconsin ave. nw. Funeral services at the Ebrooks M. E. Church, Wisconsin ave. and River rd. nw., on Saturday, December 9, at 3 p. m. Relatives and friends invited. Interment Oak Hill Cemetery.

WALKER, EDITH B. On Thursday, December 7, 1939, at her residence, Waterford, Va., EDITH B. WALKER, daughter of the late James M. and Eliza Hunt Walker. Services at the home, 2 p. m. Saturday, December 9.

WANAMAKER, EDWARD C. On Thursday, December 7, 1939, EDWARD C. WANAMAKER, beloved son of Herbert O. and Mildred Wanamaker, brother of Michael Wanamaker. Services at the residence, 3815 South Dakota ave. ne., Saturday, December 9, at 2 p. m. Relatives and friends invited. Interment Fort Lincoln Cemetery. Services by Chambers.

DIED

WILTON, MARCELLA. On Friday, December 8, 1939, MARCELLA WILTON, wife of the late William Curtis Wilton, mother of Curtis Wilton, of New York City, and sister of Miss Isabelle M. Chapman, Ralph Chapman and Francis D. Chapman. Services by Chambers.

Auction Sales

TUESDAY, DECEMBER 19, 1939—
THOS J. OWEN & SON, Auctioneers,
1431 Eye Street Northwest.

TRUSTEES' SALE OF VALUABLE FRAME DWELLING, BEING PREMISES 1347 NEWTON STREET NORTHEAST.

By virtue of a certain deed of trust duly recorded, in Liber No. 6799, folio 353, et seq., of the land records of the District of Columbia, and at the request of the party secured thereby, the undersigned trustees will sell, at public auction, in front of the premises, on TUESDAY, THE NINETEENTH DAY OF DECEMBER, A. D. 1939, AT THREE O'CLOCK P. M., the following-described land and premises, situate in the District of Columbia, and designated as and being Lot numbered Twenty-seven (27) in Caroline Mytinger's subdivision in Block numbered Thirty (30), "Brookland," as per plat recorded in the office of the Surveyor for the District of Columbia in Liber 51 at folio 155; said Block numbered Thirty (30) now known for purposes of assessment and taxation as Square numbered Thirty-nine hundred and sixty-four (3964). Subject to the right of redemption by the makers of the aforesaid deed of trust, their heirs and assigns, within a period of sixty days from date of sale, not excluding Sundays and holidays, as provided in said deed of trust. Subject to any and all liens created by conditional bills of sale for heating and other equipment, if any, and overdue water rentals. All other taxes and assessments to be adjusted to date of transfer of title.

TERMS OF SALE: One-third of the purchase money to be paid in cash, balance in two equal installments, payable in one and two years, with interest at five per centum per annum, payable semi-annually, secured by first deed of trust upon the property sold, or all cash, at the option of the purchaser. A deposit of $500.00 will be required at time of sale. All conveyancing, recording, revenue stamps, etc., at cost of purchaser. Terms of sale to be complied with within ten days from expiration of redemption period, otherwise the trustees reserve the right to resell the property at the risk and cost of defaulting purchaser, after five days' advertisement of such resale in some newspaper published in Washington, D. C.

CHARLES A. JONES,
PAUL J. PRIZZELLI,
F—de7,9,12,15,18 Trustees.

WEDNESDAY, DECEMBER 20, 1939—
THOS. J. OWEN & SON, Auctioneers,
1431 Eye Street, Northwest.

TRUSTEES' SALE OF VALUABLE 2-STORY ROW BRICK DWELLING; H. W. H. M. I.; 5 ROOMS, DOUBLE ENCLOSED REAR PORCHES, COLONIAL FRONT PORCH, ONE-CAR GARAGE, LOT 200 FEET DEEP, 2005 NAYLOR ROAD S. E.

By virtue of a certain deed of trust duly recorded, in Liber No. 7344, Folio 235 et seq., of the land records of the District of Columbia, and at the request of the party secured thereby, the undersigned trustees will sell, at public auction in front of the premises, on WEDNESDAY, THE TWENTIETH DAY OF DECEMBER, A. D. 1939, AT FOUR-THIRTY O'CLOCK P. M., the following-described land and premises, situate in the District of Columbia, and designated as and being lot numbered Thirty-nine (39) in Square Numbered Fifty-five Hundred and Seventy-three (5573) in a subdivision made by Hazel R. Truscott, as per plat recorded in the office of the Surveyor for the District of Columbia in Liber 78 at folio 22, including all gas stove, refrigerators, oil burner and other equipment attached to house.

TERMS: Sold subject to a prior deed of trust for $3,500.00, further particulars of which will be announced at time of sale; the purchase price above said trust to be paid $300.00 in cash, balance secured by second deed of trust payable $48.00 a month, including interest at six per cent and taxes, or all cash at option of purchaser. A deposit of $200.00 required. Conveyancing, recording, etc., at purchaser's cost. Terms to be complied with within 15 days, otherwise deposit forfeited and the property may be advertised and resold at the discretion of the trustees.

GEORGE E. DONLIN,
FREDERICK W. LANDWEHR,
Dec 9,12,14,16,19 Trustees.

Adam A. Weschler & Son, Auctioneers

VALUABLE MISCELLANEOUS ITEMS
INCLUDING WATCHES—JEWELRY
By Auction
AT WESCHLER'S
915 E St. N.W.
MONDAY
December 11, 1939
Commencing 10 A. M.

Including Cameras, Movie Cameras and Projectors, Portable and Upright Typewriters, Binoculars and Field Glasses; Schick, Packard and other Elec. Shavers; Drawing Sets, Elec. Drill, Electrolux and Western Electric Vacuum Cleaners, Elec. Clocks, Elec. Motor, 120-Bass Piano Accordion, Rogers Plated Ware, Portable Radios, Portable Singer Elec. Sewing Machines, National Cash Register, Violins, Gibson & Martin Guitars, Banjoes, Trumpets, Mandolins, Saxophones, Barber Tools, Shotguns, Rifles, Gladstone Bags, Military Sets, Ladies' Neck Pieces, Watches, Jewelry, Etc., including: two ladies' fine Wrist Watches (17-Jl. Elgin platinum baguette, 52 diamonds; 17-Jl. Green platinum, 58 diamonds).

ON VIEW DECEMBER 9-10
TERMS: CASH.
Adam A. Weschler & Son, Aucts.

—Deaths—

Announcements of Services by Chambers.

Deceased.	Undertaker.
Snively, Wm. H.	W. W. Chambers Co.
Benazzi, Marie	W. W. Chambers Co.
Athey, Herbert R.	W. W. Chambers Co.
Wanamaker, Edward C.	W. W. Chambers Co.
McGrain, Josephine	W. W. Chambers Co.
Saunders, Wm. W.	W. W. Chambers Co.
Tucker, Eunice J.	W. W. Chambers Co.
Ransdell, Wm. J.	W. W. Chambers Co.
Sanker, Joseph	W. W. Chambers Co.
Wilton, Marcella	W. W. Chambers Co.
Landis, Katherine	W. W. Chambers Co.
Butterworth, Horace	W. W. Chambers Co.
Howell, Phoebe M.	W. W. Chambers Co.

CEMETERY LOTS

CONGRESSIONAL CEMETERY, 2-grave plot; sacrifice reasonably. Mrs. J. McMahon, 85 W. 166th st., Bronx, N. Y.

FUNERAL DESIGNS.

GUDE BROS. CO., Florists
1212 F St. N.W. National 4276.
Geo. C. Shaffer 900 14th St. N.W. Phone NA. 0106.
Expressive Floral Tributes. Moderate Prices. Open Evenings and Sundays.

FUNERAL DIRECTORS

J. WILLIAM LEE'S SONS CO.
FUNERAL DIRECTORS.
CREMATORIUM

CEMETERIES CEMETERIES

FACTS concerning CEDAR HILL CEMETERY

• Prices in beautiful Cedar Hill begin as low as Fifty Dollars ($50) per burial site and include perpetual and thorough care. Every section of this sacred Garden of Memories is beautifully landscaped and ready for immediate use. Both monument and non-monument sections available. Your inspection is respectfully invited.

Cedar Hill
Washington's Most Beautiful Cemetery
Located at the end of Penn. Ave. S.E.
Gates open until 7:00 o'Clock

Legal Notices

SAMUEL M. BOYD, Attorney,
Woodward Bldg.

IN THE DISTRICT COURT OF THE United States for the District of Columbia, holding Probate Court. In re Estate of John C. Exner, deceased. Administration No. 50633. Order fixing new date for trial and providing for publication. The notification as to the trial of the issues in this case relating to the validity of the paper-writing dated the 12th day of October, 1933, purporting to be the last will and testament of John C. Exner, deceased, having been returned as to Elmwood Cemetery and as to the unknown heirs at law and unknown next of kin of said John C. Exner, deceased, "not to be found," it is by the court, this 27th day of November, 1939, ordered, that said issues be continued for trial from November 27, 1939, until the 16TH DAY OF JANUARY, 1940, before a jury at the United States Courthouse, Washington, D. C., and that this order and the substance of said issues, to-wit, was the paper-writing dated October 12, 1933, the last will and testament of John C. Exner, deceased, was it properly executed, was said John C. Exner capable of making said will, was it obtained by fraud, deceit, undue influence, duress or coercion, shall be published once a week for four successive weeks in the Washington Law Reporter, and twice a week for the same period in The Washington Post. F. DICKINSON LETTS, Justice. No objection: McKENNEY, PLANNERY & CRAIGHILL. By: JOHN E. LARSON, Attorneys for American Security & Trust Company, Executor. Attest: (Seal.) THEODORE COGSWELL, Register of Wills for the District of Columbia, Clerk of the Probate Court. 2,4,9,11,16,18,23,25

JOSEPH A. RAFFERTY, Attorney,
Southern Building.

DISTRICT COURT OF THE UNITED States for the District of Columbia, holding a Probate Court. Estate of Gertrude I. Gerbert, deceased. No. 55794. Administration Docket 119. Application having been made herein for probate of the last will and testament of said deceased, and for letters testamentary on said estate, by Annie M. Meacham, it is ordered this 6th day of December, A. D. 1939, that Lottie B. Snead, Marion Magee, Katherine B. Williams, A. F. Baird and D. W. Baird, and all others concerned, appear in said

Legal Notices

Continued From Preceding Page.

RALPH S. FOWLER, Attorney.

DISTRICT COURT OF THE UNITED States for the District of Columbia, holding Probate Court. No. 55828, Administration. This is to give notice that the subscriber, of the District of Columbia, has obtained from the Probate Court of the District of Columbia letters of administration c. t. a. on the estate of John C. Van Slyke, late of the District of Columbia, deceased. All persons having claims against the deceased are hereby warned to exhibit the same, with the vouchers thereof, legally authenticated, to the subscriber, on or before the 27TH DAY OF NOVEMBER, A. D. 1940; otherwise they may by law be excluded from all benefit of said estate. Given under my hand this 27th day of November, 1939. L. CLAIR VAN SLYKE, 1760 Euclid street northwest. Attest: (Seal.) THEODORE COGSWELL, Register of Wills for the District of Columbia, Clerk of the Probate Court. 2.9.16

WALTER M. BASTIAN, Attorney.

DISTRICT COURT OF THE UNITED States for the District of Columbia, holding Probate Court. No. 55859. Administration. This is to give notice that the subscriber, of the District of Columbia, has obtained from the Probate Court of the District of Columbia letters testamentary on the estate of Emily W. Erck, late of the District of Columbia, deceased. All persons having claims against the deceased are hereby warned to exhibit the same, with the vouchers thereof, legally authenticated, to the subscriber, on or before the 24TH DAY OF NOVEMBER, A. D. 1940; otherwise they may by law be excluded from all benefit of said estate. Given under my hand this 24th day of November, 1939. WILLIAM E. RICHARDSON, 626 Woodward Building. Attest: (Seal.) THEODORE COGSWELL, Register of Wills for the District of Columbia, Clerk of the Probate Court. 2.9.16

H. CLAY ESPEY, Attorney. Southern Building.

DISTRICT COURT OF THE UNITED States for the District of Columbia, holding Probate Court. No. 55622, Administration. This is to give notice that the subscriber, of the District of Columbia, has obtained from the Probate Court of the District of Columbia letters testamentary on the estate of Sara C. Lewis, late of the District of Columbia, deceased. All persons having claims against the deceased are hereby warned to exhibit the same, with the vouchers thereof, legally authenticated, to the subscriber, on or before the 15TH DAY OF NOVEMBER, A. D. 1940; otherwise they may by law be excluded from all benefit of said estate. Given under my hand this 15th day of November, 1939. H. CLAY ESPEY, 313 Southern Building. Attest: (Seal.) THEODORE COGSWELL, Register of Wills for the District of Columbia, Clerk of the Probate Court. 25.2.9

JEREMIAH A. COLLINS, Attorney.

DISTRICT COURT OF THE UNITED States for the District of Columbia, holding Probate Court. No. 55861, Administration. This is to give notice that the subscriber, of the District of Columbia, has obtained from the Probate Court of the District of Columbia letters testamentary on the estate of John J. McCarthy, late of the District of Columbia, deceased. All persons having claims against the deceased are hereby warned to exhibit the same, with the vouchers thereof, legally authenticated, to the subscriber, on or before the 21ST DAY OF NOVEMBER, A. D. 1940; otherwise they may by law be excluded from all benefit of said estate. Given under my hand this 21st day of November, 1939. ANDREW J. McCARTHY, 644 9th St., N.E. Attest: (Seal.) THEODORE COGSWELL, Register of Wills for the District of Columbia, Clerk of the Probate Court. 25.2.9

W. CAMERON BURTON, Attorney, Investment Building.

DISTRICT COURT OF THE UNITED States for the District of Columbia, holding a Probate Court. Estate of Andrew H. Carrico, deceased. No. 55813, Administration Docket 119. Application having been made herein for probate of the last will and testament of said deceased, and for letters testamentary on said estate, by W. Cameron Burton, it is ordered this 7th day of December, A. D. 1939, that Anna Lee Carrico and Joseph Carrico, and all others concerned, appear in said court on TUESDAY, the 16th day of January, A. D. 1940, at 10 o'clock a. m., to show cause why such application should not be granted. Let notice hereof be published in the Washington Law Reporter and The Washington Post, once in each of three successive weeks before the return day herein mentioned, the first publication to be not less than thirty days before said return day. Witness, the Honorable ALFRED A. WHEAT, Chief Justice of said Court, this 7th day of December, A. D. 1939. Attest: (Seal.) THEODORE COGSWELL, Register of Wills for the District of Columbia, Clerk of the Probate Court. 9.16.23

VERNON LOWREY and HENRY S. GOODMAN, Attorneys.

DISTRICT COURT OF THE UNITED States for the District of Columbia, holding a Probate Court. Estate of Mary C. Brown, deceased. No. 55819. Administration Docket 119. Application having been made herein for probate of the last will and testament of said deceased, and for letters testamentary on said estate, by Edward Arnold, it is ordered this 8th day of December, A. D. 1939, that Harry Hamilton Brown, Early Brown, John William Brown and Alice Brown Springer, and all others concerned, appear in said court on TUESDAY, the 16th day of January, A. D. 1940, at 10 o'clock a. m., to show cause why such application should not be granted. Let notice hereof be published in the Washington Law Reporter and The Washington Post, once in each of three successive weeks before the return day herein mentioned, the first publication to be not less than thirty days before said return day. Witness, the Honorable ALFRED A. WHEAT, Chief Justice of said Court, this 8th day of December, A. D. 1939. Attest: (Seal.) THEODORE COGSWELL, Register of Wills for the District of Columbia, Clerk of the Probate Court. 9.16.23

LOUIS PEARLSTEIN, Attorney. Columbian Building.

DISTRICT COURT OF THE UNITED States for the District of Columbia, holding Probate Court. No. 55926. Administration. This is to give notice that the subscriber, of the State of Maryland, has obtained from the Probate Court of the District of Columbia letters testamentary on the estate of Louise F. Carlton, late of the District of Columbia, deceased. All persons having claims against the deceased are hereby warned to exhibit the same, with the vouchers thereof, legally authenticated, to the subscriber, on or before the 4TH DAY OF DECEMBER, A. D. 1940; otherwise they may by law be excluded from all benefit of said estate. Given under my hand this 6th day of December, 1939. LOUIS PEARLSTEIN, 213 Columbian Building. Attest. (Seal.) VICTOR S. MERSCH, Deputy Register of Wills for the District of Columbia, Clerk of the Probate Court. 9.16,23

CHARLES LINKINS, Attorney, 1622 H Street Northwest.

DISTRICT COURT OF THE UNITED States for the District of Columbia, holding Probate Court. No. 55765, Administration. This is to give notice that the subscriber, of the District of Columbia, has obtained from the Probate Court of the District of Columbia letters of administration, c. t. a., on the estate of Gladys Bryant Land, late of the District of Columbia, deceased. All persons having claims against the deceased are hereby warned to exhibit the same, with the vouchers thereof, legally authenticated, to the subscriber, on or before the 1ST DAY OF DECEMBER, A. D. 1940; otherwise they may by law be excluded from all benefit of said estate. Given under my hand this 1st day of December, 1939. LUTIE LOVING, 7325 Sixteenth street northwest. Attest: (Seal.) THEODORE COGSWELL, Register of Wills for the District of Columbia, Clerk of the Probate Court. 9.16.23

RALPH G. SHURE, Attorney.

DISTRICT COURT OF THE UNITED States for the District of Columbia, holding Probate Court. No. 55924. Administration. This is to give notice that the subscriber, of the District of Columbia, has obtained from the Probate Court of the District of Columbia, ancillary letters testamentary on the estate of William Klausman, late of the State of Maryland, deceased. All persons having claims against the deceased are hereby warned to exhibit the same, with the vouchers thereof, legally authenticated, to the subscriber, on or before the 4TH DAY OF DECEMBER, A. D. 1940; otherwise they may by law be excluded from all benefit of said estate. Given under my hand this 4th day of December, 1939. META KLAUSMAN, 4123 Illinois Ave., N.W. Attest: (Seal.) VICTOR S. MERSCH, Deputy Register of Wills for the District of Columbia, Clerk of the Probate Court. 9.16.23

JOSEPH STEIN and GEORGE K. PERKINS, Attorneys. Union Trust Building.

DISTRICT COURT OF THE UNITED States for the District of Columbia, holding Probate Court. No. 55832. Administration. This is to give notice that the subscriber, of the District of Columbia, has obtained from the Probate Court of the District of Columbia letters of administration on the estate of Virgil Poling, late of the District of Columbia, deceased. All persons having claims against the deceased are hereby warned to exhibit the same, with the vouchers thereof, legally authenticated, to the subscriber, on or before the 15TH DAY OF NOVEMBER, A. D. 1940; otherwise they may by law be excluded from all benefit of said estate. Given under my hand this 15th day of November, 1939. JOSEPH STEIN, Union Trust Building. Attest: (Seal.) THEODORE COGSWELL, Register of Wills for the District of Columbia, Clerk of the Probate Court. 25.2.9

Legal Notices

FRED C. GEIGER, Attorney. Bond Bldg.

DISTRICT COURT OF THE UNITED States for the District of Columbia, holding a Probate Court. Estate of Emil Waltert, deceased. No. 55870, Administration Docket 119. Application having been made herein for probate of the last will and testament of said deceased, and for letters testamentary on said estate by Carl J. Glock and Emma Kozack, it is ordered this 5th day of December, A. D. 1939, that Valtin Waltert, Albert Waltert, Alois Waltert, Theresa Dummig, Wendelin Waltert and August Waltert and all others concerned, appear in said court on TUESDAY, the 16th day of January, A. D. 1940, at 10 o'clock a. m., to show cause why such application should not be granted. Let notice hereof be published in the Washington Law Reporter and The Washington Post once in each of three successive weeks before the return day herein mentioned, the first publication to be not less than thirty days before said return day. Witness, the Honorable ALFRED A. WHEAT, Chief Justice of said Court, this 5th day of December, A. D. 1939. Attest: (Seal.) THEODORE COGSWELL, Register of Wills for the District of Columbia, Clerk of the Probate Court. 9.16.23

Bankruptcy Notices

IN THE DISTRICT COURT OF THE United States for the District of Columbia, holding a Bankruptcy Court. In the matter of Austin S. Imirie, 3013 Military road northwest, Washington, D. C., bankrupt. In Bankruptcy No. 3881. To the creditors of Austin S. Imirie, of the City of Washington, District of Columbia: Notice is hereby given that the said Austin S. Imirie has been duly adjudged a bankrupt on a petition filed by him on the 1st day of December, 1939, and that the first meeting of his creditors will be held at the office of the undersigned Referee in Bankruptcy, 819 Investment Building, Fifteenth and K streets northwest, Washington, D. C., on the 19TH DAY OF DECEMBER, 1939, at ten o'clock a. m., at which place and time the said creditors may attend, prove their claims, appoint a trustee, appoint a committee of creditors, examine the bankrupt and transact such other business as may properly come before said meeting. FRED J. EDEN, Referee in Bankruptcy.

BUSINESS SERVICE DIRECTORY
The Answer to
WHO DOES IT?

AUTO REPAIRS.

$1 WELDS any broken bumper. General Welding Corp., 6105 Blair nw. RA. 6200

AUTO WINDSHIELD WIPER SERVICE.

BUELL'S TRICO SERVICE. 908 4TH ST. N.W. MET. 5779.

ELECTRICAL REPAIRS—SERVICE.

REPAIRS—Remodeling; quick service. 226 S. Carolina Ave. S.E. Miller, AT. 8289.

$1 Serv. call. Motors, toasters, fans, grills. Able Electric Serv., ME. 2832.

FLOOR SANDING.

FLOORS, mod. materials, low prices. ALex. 3102. MELVIN MEADOR, RA. 4677 eves.

FLOOR sanding. Fine quality work. Reas. L. T. FOLK. WO. 0628

HOME IMPROVEMENTS.

TINNING, gutter, spouting, brickwork, painting. DAVIS, 1932 15th nw. DE. 6364.

INSURANCE

HAS YOUR driving permit been revoked? See INSURANCE UNDERWRITERS, INC. BARR BUILDING. Rm. 901. RE. 3252.

MATTRESSES RENOVATED.

MATTRESSES, springs, $3 up. MASTERCRAFT, 14th and Harvard nw. AD. 1222.

$3 up STEIN BEDDING CO. $3 up 1224 12th N.W. ME. 1315.

MOVING, HAULING

3 RMS., $4 up; trunks, 75c. Looper's Transfer Co., 606 S nw. MI. 7543.

PAINTING AND PAPERING.

GET my prices. Prompt attention; first-class white mechanics. Mr. Bauserman. AD. 8725.

PAINTING, papering; roofs painted; basement waterp'fed. M. L. WEISS. RA. 6725.

PAINTING, papering, plastering, all repairs. Reduc. prices. W. G. Wilson, Jr. DE 4655

PAPERHANGING-PAINTING-PLASTERING Expert work. Reasonable. DU. 9663.

Painting papering; guar.; reas.; estimates free. M. L. SMITH. 1724 Webster st. nw. AD. 7108. RA. 7200

PAPERHANGING

$4.50 up. 1940 samples. Work guar. J. Jones, 810 23d nw. RE. 0387.

PRICES you are willing to pay. Experienced mechanics. AT. 2561.

PLUMBING, HEATING SUPPLIES

PLUMBING and heating supplies. Attrac. discount to the trade. J. Brenner & Son., distributors of Humphries-Mirard enamelware. 2525 M st. nw. REp. 2042.

RADIO REPAIRS.

Radio Trouble? Free est.; work guar 3 mo. Honest prices. MID-CITY Radio Shop. 9-9 p. m. NA. 2802.

REFRIGERATOR REPAIRS.

REFRIGERATORS Household and small commercial units repaired and serviced. W. J. LOAR. 1126 8th st. nw. NAtional 5984.

ROOFING.

BIRD AND SON ROOFS. Any Type Applied or Repaired. Waterproofed Asbestos Siding. 3-Year Payment Plan. AMERICAN REROOFING CO. WIs. 5400.

UPHOLSTERING AND REPAIRS.

FURNITURE upholstered, repaired. Free estimates; prompt serv.; reas. prices. DUp. 6138.

WATCH AND CLOCK REPAIRING.

ROSE WATCH SERVICE. Reas. 3432 Conn. Ave. N.W. Expert.

The Washington Post
CLASSIFIED ADVERTISING
LOCAL RATES.

For Washington and Points Within 50 Miles of the District of Columbia:

The following rates are for consecutive insertions:
1 time.......20c per line
3 times......19c per line
7 times......16c per line
15 times.....14c per line

The one-time rate applies on skip ads or irregular insertions.

LOCAL RATES.

Rates per line		20c 1 time	19c 3 times	16c 7 times	14c 15 times
Words	Lines				
10	2	$.40	$1.14	$2.24	$4.20
15	3	.60	1.71	3.36	6.30
20	4	.80	2.28	4.48	8.40
25	5	1.00	2.85	5.60	10.50
30	6	1.20	3.42	6.72	12.60

The above rates are for consecutive insertions only.

OUT-OF-TOWN RATES.

Ads from points more than 50 miles from the District of Columbia are: 1 time, 25c per line; 3 times, 24c per line; 7 times, 22c per line. Count 5½ words of 6 letters each to a line.

The Washington Post will not be responsible for more than one incorrect insertion on any order.

Cancellation Orders or Correction before insertions (excepting Death Notices) cannot be made unless ordered before 6 p. m. daily or 4 p. m. Saturday for Sunday.

The Washington Post strives at all times to prevent insertion of fraudulent or misleading advertisements. Information concerning any ad that proves misleading or fraudulent will be appreciated.

Phone NAtional 4200
Ask for an Ad-Writer

Lost and Found 1

You can phone your "Lost and Found" ads to The Post until 11 p. m. for insertion the following morning. For The Sunday Post, Saturday, 4 p. m. ("Found" ads are published free.)

CHILD'S pocketbook, containing glasses and pen; reward. WO. 5511. 3033 Ellicott st. nw.

ENGLISH setter, year old, blk. spotted left ear; otherwise white; fine blk. ticking; reward. Lieut. Schroeder, AT. 8080.

PERSIAN CAT, gray, male, red collar. Reward. RAndolph 8019.

SCHNAUZER DOG, gray, black, male, long rough hair; name "Pepper;" Dis. tag 3355; reward. Delos G. Smith, M. WO. 0316.

Lost and Found 1

LOST

Afghanistan Dog. Light tan, short hair on back and face; long hair on ears and legs.
$100 Reward
2435 Tracy Place N.W.
DEcatur 6167
ANSWERS TO "NUBI"

FOUND—Lady's Bulova wrist watch, in Zoo, Oct. 29; initiated. Owner call WOodley 0764, Apt. 203, between 6-8 p. m. and identify.

FOUND Persian Cat in Silver Spring, Md. Owner call SHepherd 6587.

FOUND—Waterman's fountain pen. Thursday a. m. 18th st. nw. near Roosevelt Hotel. Call ADams 4792.

Personals 3

BETTER health studio; colds and chronic pains treated; trained nurse. HO. 4721.

COLDS, nerve, chronic pains; grad. physiotherapist. 7002 Conn. ave. WI. 2571.

HEMORRHOIDS (piles) eradicated by my own method; results effective for a lifetime or money back. Write for booklet. No drugs, no surgery. DR. SOMMERWERCK, 1365 Columbia rd. AD 0388.

MAIL ADDRESS TELEPHONE SERVICE TELEPHONE ANSWERING SERVICE. ALBEE BUILDING. REP. 2131.

WILL anyone who witnessed accident happening at California street and Columbia road nw. on Sunday, Dec. 3, 1939, in which pedestrian was struck and killed by a taxicab at the safety zone at said intersection, please communicate with the undersigned son of the deceased pedestrian. Hillman Harris, 2145 California st. nw. DEcatur 3257.

FALSE TEETH REPAIRED WHILE YOU WAIT PRIVATE WAITING ROOMS. Robt. B. Scott, Dent. Tch. Rms. 901-2, Top Floor, Westory Bldg., 605 14th at F

Motor Travel 10

AUTO—Sed.; passengers and bag. insured to destination; share exp.; approx. Chi., $8; N. Y., $3; Cal., $25; Fla., $10. Wash. Travel Serv., 1130 14th nw. ME. 3705-6.

TRAVEL—Share expense plan. Maryland Trav. Bureau, 8422 Ga. ave. nw. SH. 6729.

FLORIDA. Colored driver; exch. refs.; accommodate 3 or 4; leaving Mon., Tues. COl. 6685-W.

Help—Female 11

COLLEGE GRAD.; ATHLETIC ABILITY. 936 NAT. PRESS BLDG. RE. 1712.

EXPERIENCED, white girl for general housework, including cooking; must live in. $10 per week. WIsconsin 6917.

WOMAN, middle-aged, to care for 8-month child; light housework; no cooking. EMerson 1074 after 2 p. m., Saturday.

CASHIER, N. C. R. OPER., age 21-30. Must be experienced. Apply Saturday morning early; good salary. Personnel Service, 1311 G st. nw.

Help—Male 12

BARBER WANTED—Apply 3205 Mt. Pleasant st. nw.

BARBER, first class, American; good opportunity for right man. 4925 Ga. ave.

BARBER for Friday aand Saturday; good pay. 4409 Bowen rd. se. (Bradbury Heights).

BARBER, 1st class, American, young; $17 guar. 3160 Wilson blvd. Apply Fairfax Barber Shop.

BARBER for Saturday only. 1410 14th st. nw.

BARBER for Saturday. 741 Eighth street southeast.

BARBER (1) for Saturday, Sunday; 1 steady. Must be good worker. 3545 Ga. ave. nw.

BOOTBLACK—Experienced. Apply 1359 You st. nw.

HAVE openings for several young men 17-21 yrs. of age, who are neat-appearing high school graduates and free to travel to assist manager in Nation-wide promotion campaign. This is a well-paying, permanent position for those qualifying. Traveling expenses advanced. Apply Mr. Henry, Cairo Hotel, 16th and Q sts., 10-12 a. m., 5-8 p. m.

HIGH SCHOOL senior for part-time work; good pay. Mr. Welsh, 1427 Eye st. nw., Room 205, Saturday, 9:30-12.

PHOTO coupon men (2)—Special Xmas offer. Albee Studios, 1426 G st. nw.

WANTED—College men, over two years, unmarried, age 20-27 for aviation flight training at Government expense. Apply Naval Reserve Aviation Base, Washington (Anacostia), D. C.

YOUNG white man, single, who can drive a car and has driver's permit and knows the city well; good opportunity to learn the funeral business; $80 month and room to start. Apply after 9 a. m., 1300 N st. nw.

SALESMEN
2 live-wire men to sell the new Ford-Mercury and Lincoln-Zephyr; in the city's finest section; prospects; good compensation; liberal demonstrator plan to those who qualify. Apply in person Sunday, December 10, 10 a. m. to 1 p. m. See manager.
CHERNER MOTOR CO.
Conn. and Nebraska Ave. N.W. Branch.

Men of Good Character
21 years of age or over, residing in Washington at least one year to join FREE class for identification card. Apply 12:30 p. m. See MR. CRUZE.
BELL CAB CO.
1317 L St. N.W.
ME. 1727.

Situations—Female 16

COMPANION desires position to elderly person or child over 6. Take entire charge of home, could go anywhere. Excellent driver. EMerson 9324.

EXPIRENCED col. girl wishes work whole or part; also prac. nursing. NO. 4367.

GIRL, colored, wishes work any kind; ref. MI. 2962.

NIGHT STUDENT—Care for apt. of employed cple. SH. 4026, call before 7 p. m.

UNDERGRADUATE nurse, experienced, work by day, night, hour or wk. CO. 9365.

WOMAN (colored) wants 3 days' work, Wednesday, Thursday, Sat. MEt. 2687.

Situations—Male 17

MAN, col., wishes work of any kind; permit for car, elev. COl. 5451.

MAN (colored) desires job, elevator boy, potter; care for sick man; refs. DU. 6154.

ROOM CLERK, young, 5 years' experience Atlantic City hotel (transcript); ref. R. Lilly, LI. 1684, after 2 p. m.

WATCHMAN, white, reliable, honest needs work; excellent references. EM. 6072.

YOUNG col. man wants position as chauffeur, cook or butler. DEc. 0553.

YOUNG MAN (colored) desires job as dishwasher or houseboy. Exp. AT. 4545-J.

Instructions 19

CHRISTMAS gift—a last one—a BOYD Course. It will PAY Dividends all year round. Beginners' and QUICK Review course for EARLY Employment. Inquire NAt. 2340. BOYD SCHOOL, 1333 F st.

Money-to-Loan 26

ON diamonds, watches, jewelry, silverware, etc. No adv. arrangements neces. Lowest int. rates. Rosslyn Loan Co., Rosslyn, Va.

Rooms—Furnished 30

AA—THE VIVIAN (1723 G st. nw.) offers lovely rooms, all with running water, newly decorated and furnished; innerspring mattresses. Venetian blinds, showers, switchboard, elevator. Singles, $6.50 weekly up; doubles, $9 up.

ABBEY PL. NE., 1135—Frt. rm. for 1 or 2; innersp. mat.; $4 sgl.; $5 dbl. AT. 2855-R

ADULT Jewish home; large corner room; semi-pvt. bath; gentleman. 1500 Upshur st. nw. RA. 8671.

AN UNUSUAL VALUE—Master bedrm., private bath; conv. transp.; half blk. 16th st. nw.; gentleman; no other rms. GE. 7907.

A PRIVATE home, 1953 Biltmore st. nw.; attrac. sgle., semip. bath; reas. CO. 2594.

ALASKA AVE. NW., 7502, nr. Walter Reed. Large front twin-bedrm., priv. bath, dressing closet; exp. bus; reas. GE. 1830.

ALTURAS, 1509 16th st. nw.—Attractively furnished rooms, near shower; 24-hr. elevator and hotel service; $5 week up.

ATTRAC. furn., newly decorated sgle., dble., twin beds; maid service; unlim. phone; reas. 3461 14th st. nw., nr Cavalier Hotel.

ATTRACTIVE twin bed-studio couch room. Large closet, also sgle. front rm., $20. Kitchen privileges. 1825 16th st. nw.

ATTR. RM. in semi-det. home, porch, s.-pvt. bath, shower; reas. DU. 3410.

Rooms—Furnished 30

B ST. N.E., 134, ½ blk. Capitol pk., opp. Supreme Court—Lg. superior rm., twin beds, prvt. bath, maid service, 2nd fl. front. Same, prvt. dwelling; imm. 3rd fl.

BEAUTIFUL single rooms; near bath, shower; unlimited phone; $18 to $25 mo. Gentlemen. 1734 R st. nw.

BURLEITH, 3623 Tea st. nw.—Large front rm., twin beds next bath; new furn.; Govt. employe; conv. transp. EM. 3026.

CENTRALLY located. 426 3d st. nw.—Rooms, sleeping and l.h.k.; $2.50 and $5 week

CHANNING ST. N.W., 28, ½ blk. N. Capitol—Pleasant rm.; suit. for 2 men; reas. DU. 6923.

CHAPIN ST. N.W., 1434—Sing. rm., so. exp. con. loc., reas.; gentlemen. CO. 3525.

CHEVY CHASE (3720 Livingston st.). Well-furn. rm.; suit. 1 or 2; adj. sunporch; 3 expos.; quiet, private home. EM. 0477.

CHEVY CHASE, D. C.—Rm. accommodation; attr. pvt. home; conv. bus. EM. 4106.

CLEAN, 1-2 rms., kit.; Frigid., gas, elec.; $5, $8, $10 wk. 2544 14th st. nw. Janitor.

CLEVELAND PARK, 3615 Newark st. nw.—Priv. detached home, newly dec.; front rm., so. & west expos.; shower or priv. bath; optl.; gar.; gentleman. WO. 3674.

CONN AVE. NW., 1736—Avail. Dec 9: lady, priv. home; large new maple furn; West exp.; roomy closet; next b.; $25. HO. 1163

D ST. SE., 301—nicely furn rm., $12 mo., across Providence Hospital.

DOWNTOWN, 1320 Vermont ave.—Attrac. comfortable furn. single room; reas

DOWNTOWN (718 19th st. nw.)—Newly dec. rms., sgle., dble.; near Govt. bldgs.

DOWNTOWN, 1111 11th st. nw.—Nicely furn., warm rms., $3 and $4 wk.; showers.

DOWNTOWN, 1242 12th st. nw. Sgle rm., $2.50 wk; lge. rms., $3-$4 wk.; nr b. chw.

DOWNTOWN, 1919 K st. nw.—Bright, warm sgle. rms., $15 mo. DUp. 0307.

DUPONT CIRCLE (1767 P st. nw.)—1st flr. front rm., twin beds; reas. MI. 7363.

EAST CAPITOL, 705 (conv. all Govt. bldgs.)—Cozy single, private home. LI. 0312.

FACING park—Large room, dble. or sgle.; 4 windows; nr. bath; Danish-American family. 1929 19th st. nw.

FAIRMONT ST. NW., 1350—Lge. frt. studio rm.; nr. bath; oil heat; reas. AD. 3265.

FARRAGUT ST. NW., 1205 (nr. Georgia Ave. A. & W.)—2 lovely rms., a sing. one pvt. bath; physician's home. RA. 4698.

GALLATIN ST. NW., 71 (Chillum Exp. bus) Newly furn. twin bedroom, dbl. windows, auto. heat. c. h. w., shower. GE. 7443.

GEORGIA AVE. N.W.—Cozy sing. in apt. of 2 adults. C. h. w. Reas. RA. 2356.

GORDON HOTEL, on beautiful 16th st. bet. Eye and K—Lovely rooms with runn. water; single from $7.50 weekly; double from $10.50 weekly; with bath from $12.50 weekly; 24-hour elevator and switchboard service; excel. dining room.

GRAND HOTEL (606 F st. nw.)—Clean, warm, out. rms.; hotel serv. $5 wk. up.

H ST. SW., 489—Gentleman share large front rm., nr. bath. $2.50. ME. 4981.

HOBART ST. N.W., 1654—Large twin bed rm., also sgl., adj. glassed-in pch. next b., shower; gentlemen; pri. home. CO. 8918.

IOWA APTS., 13th and O nw., Apt. 54—Large rm., twin beds; sgle. or dble.; nr. bath; walking distance. HO. 6919.

KALORAMA RD. NW., 1901—1st flr., twin bedrm.; pvt. bath. shower. DE. 6298

KANSAS AVE. NW., 4827—Newly furn. rm., nr. bath, shower, c.h.w.; oil ht.; priv. h.; adults; exp. bus opp. RA. 5401 after 7.

LONGFELLOW ST. NW., 222—Newly furn. room; priv. home of 2 adults. GE. 2174.

MARYLAND AVE. NE., 600—An attractive guest home has several lovely available rooms. Reasonable. AT. 2803

MASS. AVE. NW., 2110—Lovely warm front rm., priv. bath; suit. 2; walk. distance.

MASS. NW., 1229—Lge. studio rm., 1st fl. front, nr. ba.; suitable for 2. ME. 7759.

MERRILL MANSIONS, 1361 Fairmont st. nw.—Rms., b., $5-$7; l. h. k. apts., b., $7-$11; b'lor apt., pri. b., $8; r. (man) $3.50.

MT. PLEASANT, 3168 17th st. nw.—Warm, quiet room, next bath; ½ block car and bus; 1 gentleman, $20 mo. CO. 2075.

N ST. NW., 1712—Large 3d-floor front room for 1 or 2 gentlemen.

NR. NAVY YARD (631 Mass. N.E.)—Lge., br. frt. rm., beaut. mattr. LI. 5971.

NEWLY FURN. rm., suit. 1 or 2, $25 dbl., $15 sing.; a. m. i.; priv. HO. 5626.

NEWTON ST. NW., 758 (nr. Ga. ave.)—Dble. rm., $20 mo., for 2; a.mi. RA. 9132.

PERRY PL. NW., 1405—Front single for gentleman; priv. Jewish home. AD. 6424.

PETWORTH, 415 Ingraham St. N.W.—Master bedrm., priv. shower; for 1 $22.50. RA. 2463.

PLAZA, Apt., 305, 2210 Pa. ave.—Warm rm.; c.h.w.; south. exp. All nite ele. serv.

PRIVATE bath, 1435 Chapin st. nw.; A-1 bedroom; gentleman. $20; also $16 rm.

SCOTT CIRCLE, 1521 R. I.—Rm., kit., sgle. rm.; conv. serv. home; trans. consid.

THE WESTMINSTER, 1607 17th st. nw.—Comfortable rms.; running water; innerspring mattresses; sgles., $5 up; dbles., $7 up; shower; elevator; attrac. lobby.

THIRD STREET N. E., 122.—SECOND FLOOR FRONT.

TUNLAW RD. NW., 2407 (nr. Wisc. ave.)—Attr. studio rm. adj. glassed-in sleeping pch., nt. b., c.h.w.; bus at door. EM. 6051.

WARDER ST NW., 3414 (1 blk. Georgia ave.)—Lg. front single; reas. RA. 6312.

13TH NW., 1114 (downtown)—Newly furnished and decorated rms., $3.50 wk. up.

15TH ST. NW., 1025—Bright, warm rm.; downtown apt.; twin beds; ladies or couple. DI. 0967.

16TH ST. NW., 1730—For a lady, comfortable room, nr. bath; h.-w. h.; reas.

19TH ST. NW., 1637 (Dupont Circle)—Cozy sgle., s.p. ba., c.h.w., maid serv. MI. 6653.

19TH ST. NW., 2326 (near Col. rd.)—Lge. front rm., nr. bath, shower. Sgl. or twin beds. 1, $24; 2, $28. Quiet home. DU. 3628.

1464 OGDEN ST. NW.—Lovely furn. frt. rm., sgle. $4.50, dble. $6.50. HO. 7729.

2028 G ST. N.W.—Lg. dbl. rm., twin beds, basin, mirror over same for shaving; portable shower in room; reasonable.

Housekeeping Suites 30A

COLUMBIA HEIGHTS (1346 Fairmont st. nw.)—Large rm., kit., basement. All utilities furn.; small family; $8.50 week.

DOWNTOWN, 624 H st. nw.—Lge. front rm., suitable 2 or 3; everything incl.

DOWNTOWN, 918 G pl. nw.—2 rooms for l. h. k.; next bath; $8.50 week. Also sleeping room front, $5 week.

H ST. NW., 2213—Nicely furn. large front room; sleeping or l. h. k.; $3-$5.

S. CAROLINA AVE. SE., 1355—1 rm., kit.; heat, gas, elec., Frig., $30 mo. LI. 7336-J.

314 EAST CAPITOL ST., Apt. 51—Large housekeeping room, suitable entertaining; nicely furn., studio couch, refrig., grill; utilities, other necessities furn.; reas.; ideal for lady. AT. 6672.

HOUSEKEEPING ROOMS. Mt. Pleasant st. nw., 3110—Very clean, comfortable, quiet, well-kept home. No loud radios. Adults only.

Furn. or Unfurn. 31

GEORGETOWN VIC.—New home, 2 or 3 rms., kit., privil.; conv. trans. WO. 5784.

Rooms—Unfurnished 32

DOWNTOWN, 1919 K nw.—Bright, warm rms., from $16 mo.; will furn. DU. 0307.

Suburban Rooms 33

ALEX., VA., 3313—Russell rd.; dble. rm., new modern home, c.h.w.; air cond.; 10c fare to D. C.; breakfast opt. TE. 1617-J.

Room and Board 34

A ST. NE., 214—A home away from home. Excellent food, oil heat; half sq. from Cong. Library. Rates reasonable.

A NICE HOME for nice young men. $6 up. 1909-1919 H st. nw.

CATHEDRAL AVE. N.W., 2261 (nr. Wardman Pk.)—Small guest home has sev. des. sing. and dble. rms.; exc. meals. AD. 4637.

CONN. AVE., 1834—Comfortable single, double rooms, automatic heat; well-balanced meals; excellent transp. at door.

COR. O. 1309 17th nw.—All outside, sgles., $35-$40; dbles., $30-$37.50. 1 with pr. ba.

COZY, newly furn. pvt. home; delicious meals; gar.; single or double; on bus stop; 15 min. Govt. bldgs. EM. 7759.

DOWNTOWN (2402 Pa. ave. nw.)—Lovely single, double rms.; excel. home cooking; twin beds; running water in rooms; showers; walk. dist.; men; $30 mo. up.

IRVING ST. N.W., 1347—Young man share rm AD 9851 between 9-12 a m.

KALORAMA RD. NW., 1842—Attractively furn. double rm.; excell't. food. CO. 7513.

NR DUPONT CIR.—Young lady to share rm. in apt.; $32.50 mo. MI. 8240.

NW. SECTION—Large room; suit. 1 or 2; in priv. detached home; sempriv. bath and shower; excel. meals. RA. 7108.

ROOM and board, single or double, $7.50 each, 3 meals. 213 R st. ne.

SCOTT INN, 1333 K st. nw.—Adj. Ham. Hotel; c.h.w., priv. b.; sgl. & dbl. Reas.

SINGLE rm., Jewish home; best meals; 15 mins. downtown; $36. GE. 3286.

11TH ST. SW., 454—Best home cook. Lge. rm., suit. 2; unlim. phone; pvt. home nr. Govt. bldg. $32.50 ea. DI. 0225.

13TH ST. NW., 2903—Attrac. rm. for 1-2. priv. family; board opt. Reas. CO. 1452.

Room and Board 34

21ST NW., 1512—New m'gement; rm.-bd., men, $37.50; triple, girls, $32.50. DE. 3269.

2521 CONN. AVE. N.W. (opp. Shoreham)—Warm, attractive, newly decorated; inner spr.; ample baths and closets. Delic. home-cooked meals: $35 up. AD. 6415.

326 MARYLAND AVE. N.E.—Front rm. Best family meals. $30 mo. AT. 8235.

1533 NEW HAMPSHIRE AVE. N.W. Newly furn. home for young women, unusual home atmosp. & cooking. HO. 8606.

CLUB EMBASSY
1321 K st. nw., conveniently located downtown, offers nicely appointed rms. and excellent food at reasonable rates.

1330 VERMONT AVE. N.W.
Lovely fr. studio rm., newly dec.; new mattress; oil heat; other rooms. HO. 9667.

Children Boarded 35

BABIES cared for by day or wk. by colored woman; warm, comfort. home. MI. 5792.

MOTHER, experienced, boarding children; excellent home cooking. OX. 2811-J.

WOODRIDGE—Mother care for children by day, any age. NO. 1279-J.

Apartments—Furnished 45

A FIND; unique top fl. studio 1-r., k., b.; glassed pchs.; refg., util., others. 1633 Q.

AN ideal attrac. spac. studio r., k., b.; twin beds optl.; serv., ph. 1717 De Sales nw.

APTS., furn., unfurn.; free car service inspect Mr. Forrester, 1010 Vermont, Rm. 217. NA. 3384; evenings. EM. 0821.

ARLINGTON, VA., 2011 No. Nelson st.—3 rms., pvt. bath, oil ht., gas, elec. incl.; $50; conv. transp. CH. 0439 bet. 6-7 p. m.

A VERY DESIRABLE APT., 4 rooms, bath, a. m. i.; adults; $55. SHepherd 3097. 120 Willow ave., Takoma Park, Md.

BLADENSBURG RD. NE., 1028—Large nicely furn. 2-rm. apt., 5 front windows, balcony, porch; refrig. $40. AT. 4859-W.

CLEAN, 1-2 rms., kit., Frigidaire, gas, elec., $5, $8, $10 wk. 2544 14th nw. Janitor.

CLIFTON MANOR, 2514 14th nw.—1 rm., dress. closet, kit., bath, switchbd.; $55.

CORNER N, 1272 N. H. ave.—1-2 r., k., b., $36 mo. 2431 E nw., 2 r., k.-d., b., $47.50.

CRESCENT PL. N.W., 1661—For 4 mos. from Jan. 1st, 1 or 2 rooms to share attractive apart.; maid, etc.; with American Red Cross worker. COlumbia 1489.

DOWNTOWN, 1106 L St. N.W.—Well furn. 3 rms., priv. bath; refrig., gas, elec., heat.

DOWNTOWN—2 rooms, semibath, priv. pch., 1st fl., $8.50 wk. 1217 11th st. nw.

EUCLID ST. NW., 1319—Bright, cheerful room, kitchenette for l. h. k.; suitable 1 or 2 adults; $5.50-$7 week.

HOLBROOK ST. NE., 1330—Modern 1 rm., kit., bath; $40; adults only. AT. 7424.

ILLINOIS AVE. NW., 5008—Beautifully furn., 1st floor, ready for occupancy Dec. 15th. Oil heat. $65. RA. 8052.

IN EXCLUSIVE ONTARIO—Beautifully furn. apt.; livingroom, bedrm., din. rm., den, kit., bath; for 6 months; adults; no pets; $125 mo. ADams. 4944.

K ST. NW., 1115—Two rooms (front), elec., gas, steam ht., linen, dishes, silver. $40.

OFF CONN. AVE.—Newly dec., 1 rm., kit., dinette, bath, $45. 1917 S st. nw.

PETWORTH, 426 SHEPHERD ST. NW.—Two rms., kit., priv. bath; c.h.w.; elec. refrigeration, heat, light; adults only.

QUINCY ST. NW., 1325—Well furn., 1 rm., complete kit., priv. shower bath; warm, clean; utilities incl.; $45. RA. 1872.

THE STAR, 1115 9th st. nw.—Large room, kitchenette; heat, light, gas, Frigidaire, linens; $8 per week up.

WOODRIDGE, 3923 South Dakota Ave. N. E.—Well furn. liv. rm., kit., bedrm., nr. bath, shower; $45. DEc. 4848.

3D N.W., 3920—2-rm. apt., overlooking Soldiers' Home Park; a.m.i.; $40. RA. 8500.

15TH ST. S.E., 262—3-room apt.; electric washer, innerspring mattress, refrigeration, gas, elec. included. $35 mo

16TH ST. S.E., 253—Nicely furn., 2 rms., kitchenette; employed couple pref.; $37.

21ST ST. N.W., 1312—3 large rooms and bath; a. m. i.; adults. Michigan 7781.

THE PARKSIDE
Facing Franklin Park, Eye st. and 14th. Real downtown location; apts. with or without kitchenette; hotel serv. DIst. 3231.

Furn. or Unfurn. 46

BEAUTIFUL APT., refined tenant; southern exp.; sun parlor, elec. refg., shower bath. Reas. 3030 Wisconsin ave. nw.

BEAUTIFUL, mod., 2 rms., kit., din., bath, porch; attrac. furn.; Rosemont, Alex., Va. TE. 4322 to 9:30 p. m. daily. Sun.

5TH ST. N.E., 415—1 lge. rm., kitchen; heat, gas. elec. incl. Reasonable.

THE FLEETWOOD
3707 WOODLEY RD. N.W.
1 and 2 bedrooms, living room, kitchen, dinette and bath Call WOodley 0615.

Several attractive furnished and unfurnished apartments available. 1 to 6 spacious rooms. LARGE dinettes and kitchenettes, ample closet space, electric refrigeration, balconies, beautiful lobby, selected clientele.
The Cavalier
3500 FOURTEENTH STREET, N. W.
FRED R. FOSTER, Mgr.

Apartments—Unfurn. 47

ALEXANDRIA, VA.—Beautiful corner apt., southern exposure; on Mt. Vernon ave.; large living room, 2 bedrooms, dinette, modern kitchen and bath; screened rear porch; on 10c bus line. Phone ALex. 3077.

CLIFTON MANOR, 2514 14th st. nw—2 rms., kit., tile bath, shower, refrg.; $55.

DETACHED DUPLEX, 1324 27th st. se., apt. 2—2 bedrms., liv. rm., din., kit., tiled bath, shower, scrnd. pch., hardwood flrs.; rent; $45; auto. ht., refrig. LI. 0406.

ELLICOTT ST. N.W., 4209—2 rooms, kitchen, bath, electricity; rfg.; $40. EM. 0900.

FLORIDA AVE. NE., 1252—2d fl. apt., 6 rms., $37.50. Apply 1250 Florida ave.

GEORGIA AVE., 6609—2 large rms., kitchen, bath, gas, elec., heat included. $35.

GRANT ST. NE., 4043—5 rooms and bath; heat, hot water included; $46.50. MR. CAMPBELL, Apt. 2.

IRVING ST. N.W., 1467—2 rms., kitchen, bath, also 3 rms., kitchen, bath.

KANSAS AVE. N.W., 5310—Entire 2d floor. 2 rms., kit., bath, scr. pch.; Frigid.; heat, h.-w. incl. Adults; refs. $45.

ONE, TWO ROOMS, kitchen, dinette and bath; completely modern apartments. Convenient location. 930 Randolph st. nw

ROANOKE, 1348 Euclid st. nw.—5 rms., kit., bath, large porch. See janitor.

SEVERAL desirable apartments available. RANDALL H. HAGNER & CO., INC. 1321 Conn. Ave DEcatur 3600.

STAPLES ST. NE., 1314 (2 blocks west of Sears)—Entire 2d floor, private bath; everything included; new home; adults.

THE BARBARA, 9th and Md. ave. ne.—3 large rms., kit., bath, all facing beautiful Md. ave.; heat, h. w., refrig. incl.; reas. See jan. or DI. 2434. Smaller apt. avail.

THE REEDER, 2824 12th St. N.E.—2 large rms., kit., bath; heat, hot water; redec. throughout; greatly reduced. See janitor or phone DIst. 2434. Other apts. avail.

TILDEN GARDENS, 3016 Tilden st. nw., Apt. 203—Newly dec., 3 expos., liv. rm., bedrm., sun rm., din. rm., k., b. To inspect see jan. or WO. 4357 or GE. 6096.

WOODRIDGE, 1605 Kearney st. ne.—3 lge. rms., kit.; priv. bath, heat, elec., gas, Frigidaire incl. $50. DU. 8428.

1101 7TH ST. SE.—4 rooms, kitchen, bath; gas, elec., heat included. LI. 3640.

1104 HOLBROOK ST. NE., Apt. 2—3 rooms, kitchen, bath, back porch, basement; heat and hot water furnished; rent $45. Apply Himmelfarb Properties, 474 K st. nw. MEt. 1107.

1239 12TH ST. N.W.—$22.
1 large rm., kitchenette; heat, gas furnished. MEt. 5400.

332 2D ST. NE., Apt. 204—1 rm., Murphy bed, kit., bath, $35. GR. 1100 or janitor.

632 N. CAROLINA AVE. S.E.—1 room, dinette and bath; elec. and gas included. $32.50.

4020 7TH ST. N.E.—Living room, dinette, bedroom, modern kitchen, tile bath with shower ....$45.00 Heat and Janitor service included. BRADLEY, BEALL & HOWARD, Inc., NAt. 0271. Southern Bldg.

NEW APARTMENTS.
900 WEST DRIVE,
SILVER SPRING, MD.
(8500 Block Georgia Ave.)
1 room, dinette, kitchen, bath; reasonable rental.
Two rooms, dinette, kitchen and tiled bath; lights, gas, heat, hot water and janitor service included; reasonable rentals.
See Resident Manager, Apt. B-2.
BRADLEY, BEALL & HOWARD, INC.
NA. 0271. Southern Bldg.

5311 8TH ST. N.W.
2 rooms, kitchen and bath, $42.50
Refrigeration included.
SHANNON & LUCHS CO.
1505 H St. N.W. NAtional 2345.

Apartments—Unfurn. 47

CEDRIC.
4120 14TH ST. N.W.
2 rooms, kitchen, bath..............$47.50
Electric Refrigeration. Resident Manager.
AMERICAN SECURITY & TRUST CO.
15th and Pa. Ave. N.W. NA. 4815.

1300 FOURTH ST. S.W.
4 rooms, kitchen and bath, with electricity and automatic gas heater, $25.00.
806 OTIS PLACE N.W.
No. 4—3 rooms, kitchen and bath; rear porch; arcola heat. Key in Apt. 1; $33.50.
2451 18TH ST. N.W.
(Near 18th and Columbia Road.)
2 rooms, kitchen and bath; heat, hot water; janitor service furnished; $35.00.
FLOYD E. DAVIS CO.
733 12th St. N.W. NAt. 0352.

NEARBY VA., NEW APT. BLDG.
ATTRACTIVE BLDG., adj. LYON VILLAGE. Nearing completion. Occupancy Dec. 15. Liv. rm., d. a., bedrm., kit., colorful shower bath, porch, SPACIOUS rms. and closets, corner steel windows, VENETIAN BLINDS. AMPLE OXFORD CABINETS. Ventilating fans, package receivers. Electrolux refr. SOUNDPROOFING, INSULATED, incinerators, locker, laundry, SCREENED SUN DECK; INDIVIDUAL THERMOSTATIC OIL HEAT CONTROL. Conv. stores. 10c bus. Restricted clientele. McCLAINE, Builder-Owner, 2100 Wilson blvd., Arl., Va. CH. 3300, eve. CH. 3301.

306 DECATUR ST. N.W.—$37.50
Apt. 1—Modern duplex. Two rooms, kitchen, dinette, screened porch and bath. Will install refrigerator for $2 additional per month. Redecorated. Key at Apt. 4.
FLOYD E. DAVIS CO.
733 12th St. N.W. NAt. 0352.

1832 BILTMORE ST. N.W.
4 Rooms, Kitchen and Bath.

1216 10TH ST. N.W.
1 and 2 rms., kitchenette, bath; $25-$47.50.

DUPLEX APTS.
509 Peabody St. N.W., Apt. No. 1.
501 Peabody St. N.W., Apt. No. 2.
2 bedrms., living rm., din., kitchen, bath. 2 weeks' rent free.
GE. 8187. 518 Peabody St. N.W.

THE LELAND
2012 O ST. N.W.
3 rooms, kit. and bath..............$55.00
2 rooms, kit. and bath..............47.50
Refrigeration on House Current. Convenient Location. One Block to Dupont Circle.
American Security & Trust Co.
15th and Pa. Ave. N.W. NA. 4815.

MICHIGAN PARK DUPLEX
904 QUINCY PLACE N.E. No. 1
Modern duplex; 2 rooms, kitchen, dinette, tile bath with shower, screened porch; rear yard. Automatic gas heat. Key at 704 Quincy, basement.
$38.50
FLOYD E. DAVIS CO.
733 12th St. N.W. NA. 0352.

IMMEDIATE OCCUPANCY
"PARK VIEW TERRACE"
42d and Edmunds Sts., N.W.
Modernistic apartments of 2 and 3 rooms, kitchen, dinette and bath, with all heat, hot-water, gas, electricity, refrigeration and janitor service included.
$57.50 to $69.50
OPEN FOR INSPECTION DAILY.
To reach: Out Wisconsin ave., left on Calvert to 41st, right to Edmunds, left to the building.
FLOYD E. DAVIS CO.
733 12th St. N.W. NAtional 0352.

1907 K ST. N.W.
$50 2 ROOMS, kitchen, bath and porch; electric refrigeration.
MILTON T. HENDERSON. NA. 9795.

LIVE IN GLOVER PARK
2655 41st ST. N.W.
IMMEDIATE OCCUPANCY.
2-room, dinette, kitchen and tile bath units $55.00 up.
RENTS INCLUDE HEAT, HOT WATER, GAS, ELECTRICITY, REFRIGERATION AND JANITOR SERVICE.
Venetian Blinds, Gas Refrigeration, Magic Chef Ranges, Plenty of Closets.
OPEN FOR INSPECTION DAILY.
FLOYD E. DAVIS CO.
733 12th St. N.W. NAtional 0352.

160 TENN. AVE., N.E.
4 rms., bath; elec. and gas furn.; rear porch; elec. refrigeration; $50.
JOHN F. DONOHOE & SONS
314 Penn. Ave. S.E. LI. 0084.

1662 K ST. N.E.
Apt. 1—2 rooms, kitchen, bath with shower, dinette, screened porch; Arcola heat, Key basement, 1010 17th st. ne.
$37.00
GENERAL REALTIES, INC.
833 L St. N.E. AT. 5176.

THE CAMBRIDGE
921 19TH STREET N.W.
1 room, kitchen, bath, dinette, $47.50. Excellent downtown location. Venetian blinds; ample floor plugs. Electric refrigeration, table-top ranges; 24-hour elevator. ME. 0868.
AMERICAN SECURITY AND TRUST COMPANY.
15th and Pa. Ave. N.W. NA. 4815.

1830 R ST. N.W.
2 rooms, kitchen, bath..............$62.50
Modern cond. Utilities optional, $2.00.
Resident Mgr., NOrth 0983.
MT. VERNON CORPORATION. NA. 5536.

1423 R ST. N.W.
4 rooms, kitchen, bath..............$55
TYLER & RUTHERFORD, INC.
1512 L St. N.W. NA. 0475.

THE WIMBLEDON
21 6th st. ne.—Desirable apt.; electric refrigeration; 3 rooms, kitchen and bath; $40. See janitor.

628 North Carolina Ave. S.E.
4 rooms, kitchen and bath..........$52.50
GEORGE F. HANE, INC.
814 F St. N.W. NAtional 3964.

THE MOZART
1830 FULLER STREET N.W.
2 to 3 rooms, kitchenette and bath.
Starting at $57.50
Refrigeration on house current. Elevator, Venetian blinds optional. Table top ranges. Your inspection invited.
Resident Manager, CO. 2552.
AMERICAN SECURITY AND TRUST COMPANY.
15th and Pa. Ave. N.W. NA. 4815.

1208 EVARTS ST. N.E.
1 room, kitchen and bath..........$32.50
2 rooms, kitchen, bath..........$40-$42.50
Resident Manager, DUp. 7320.
MT. VERNON CORPORATION. NA. 5536.

2138 CALIFORNIA ST. N.W.
THE LONSDALE APARTMENTS
2 and 3 rms., kit, bath, $52.50 to $67.50.

THE RITZ
1631 Euclid Street N.W.
$55 to $75
2, 3 and 4 rooms, dinette, kitchen and bath apartments. Refrigeration on house current.
A modern elevator building, convenient to stores, schools and transportation. Attractive apartments, venetian blinds. Can be furnished at slight additional cost.
Resident Manager, COl. 10204
AMERICAN SECURITY AND TRUST COMPANY
15th & Penna. Ave. N.W. NAt. 4815

THE PRESIDENTIAL
1026 16th St. at L
An ideal location situated on one of the most desirable residential streets in downtown Washington, within walking distance of shopping centers, theaters and Government Departments.
2 rms., foyer, kit. and bath.
5 rms., large foyer, kit. & 2 baths.
Will furnish if desired.
Resident Manager, ME. 2537
THE MUNSEY TRUST COMPANY
Real Estate Dept. NA. 8080

Comfortable and Convenient Apartments
2001 2nd ST. N.E.
208 T ST. N.E.
2 and 3 rooms, kitchen, bath, screened porch.
$50 and $55
Features:
★ Heat, hot water included
★ Schools 2 blocks
★ Cars ½ block
★ Bus 1½ blocks
★ Stores 1 and 2 blocks
★ Janitor service included
Open Until 9 P. M.
Wm. H. Saunders Co., Inc.
1519 K St. N.W. Dist. 1015

Apartments—Unfurn. 47

CONN. AVE.—3221
2 r., k., s., shower, foyer, elevator. $49.50

816-828 TAYLOR ST. N.E.
Living room, bedroom, dinette, tiled bath, inclosed rear porch, suitable for extra room; electric kitchen. See resident manager, Apt. 4, 800 Taylor st. ne. DE. 6474.
$50 and $52.50
BRADLEY, BEALL & HOWARD, INC.
NA. 0271. Southern Building.

ANACOSTIA VALUE
1411 T ST. S.E.
Attractive apt. of living room, bedroom, kitchenette and bath; free electric refrigeration; $39.50. Apply resident manager.
1621 T ST. S.E.
Newly decorated 2-bedroom apt. with rear porch and yard; Arcola heat; $48.50. Apply resident manager, Apt. 1, 1613 T st. se.
WAGGAMAN-BRAWNER.
1700 Eye St. N.W. ME. 3860.

46 HANOVER ST. N.W.
3 rooms, kitchen and bath. Corner apartment. Ideal for colored; $27.50.
SULLIVAN BROS.
1920 K St. N.W. ME. 4323.

6323 LUZON AVE. N.W.
LUZON—MODERN BUILDING.
Carpeted halls. Resident manager. Two rms., din., kit., bath, foyer. Gas and electricity included; $62.50.
SHANNON & LUCHS CO.
1505 H St. N.W. NAtional 2345.

STANLEY ARMS
1125 12TH STREET N.W.
1 room, dinette, kit. and bath. Rent from $47.50 UP
Newly decorated apartments with two exposures. Hardwood floors, painted walls. Refrigeration on house current, table-top ranges. Located downtown and convenient to Government Depts., theaters and stores. 24-hour elevator service.
Resident Manager, DI. 7296.
AMERICAN SECURITY AND TRUST COMPANY.
15th and Pa. Ave. N.W. NA. 4815.

BEAUTIFUL DUPLEX
441 MANOR PL. N.W.
3 really large rooms, large modern kitchen with plenty of cabinets, tiled bath with shower. Venetian blinds, fenced-in yard. Very reasonable rent for these accommodations.
$49.50
Open and Lighted Evenings.
See Manager in Apt. 2.
One block east of Georgia avenue—one block north of Park road; ½ block from Park View School and ½ block from Soldiers' Home Park.
HENRY J. ROBB, INC.
1024 Vermont Ave. Dist. 8141.

2109 F ST. N.W. $37.50
(Downtown Apartment.)
1 room, kit., dinette, bath, refs., Murphy bed; heat, hot water furnished. Apply resident manager or call MEt. 5550.

3621 NEWARK ST. N.W. $53.50
(Corner Wis. Ave. and Newark.)
2 rms., kit., dinette, bath; heat, hot water furnished. Electric refrigeration.
Apply Res. Mgr., or Call EM. 5161.
FLOYD E. DAVIS CO.
733 12th St. N.W. NAt. 0352.

Apartments—Unfurn. 47

DOWNTOWN—$29.50
427 4th st. nw.—3 rooms, bath; newly decorated; h.-w. h. AD. 1524.

826 18th ST. N.W.—$45.00
Downtown—2 rooms, kitchen, bath.
1809 BELMONT RD., $45.00
2 rooms, kit. and b., elec. refrig. Close to schools, stores, bus.
2605 Adams Mill Rd., $47.50
2 rooms, kitchen, bath and porch and foyer. Elec. refrig.
NATIONAL
MORTG. & INV. CORP'N.
1312 N. Y. Ave. NA. 5883

THE KEYSTONE
2150 Penna. Ave. N.W.
1 room, dressing closet, sun porch, kitchen and bath.........$55.00
Gas, electricity, refrigeration & switchboard service included in rent.
24-hour switchboard & elevator
See Resident Manager

THE MARCHETA
1121 N. H. Ave. N.W.
Within walking distance of most Government Departments.
1 rm., dinette, kit., large dressing room and bath........ $35, $37.50, $40
2 rms., dinette, kit. & bat $50.00
Murphy-in-a-door beds, showers, 24-hour elevator and switchboard service, all apartments newly decorated.
Resident Manager, RE. 0630.

THE FLAGLER
736 22nd St. N.W.
Near George Washington University and most Government Departments.
1 room and bath.........$30.00
1 rm., dinette, kit. & bath. $40.00
Elevator and Switchboard Service.
Resident Manager, RE. 0632.
THE MUNSEY TRUST COMPANY
Real Estate Dept. NA. 8080

End Your Apartment Hunting Here!

STONELEIGH COURT
Conn. Avenue & L St. N.W.
"A fashionable downtown address"
1 large room, foyer, kitchen and bath $62.50
2 rooms, large foyer, kitchen and bath $85.00
All modern kitchen equipment. Rent includes gas and electricity.
Resident Manager, MRS. DOVE. NA. 2268.

THE CHANCELLOR
214 Mass. Ave. N.E.
1 room and bath..............$32.50
1 room, kitchen and bath $40.00
2 rooms, kitchen and bath $50.00
3 rooms, kitchen and bath $65.00
Elevator and switchboard service.
Res. Mgr., MRS. GRANT.
AT. 4240.

5922 13th St. N.W.
(Corner 13th & Peabody Sts.)
2 rooms, kitchen, bath and bath $52.50
Gas and Electricity included.
Res. Mgr. MRS. SEABROOK
RAndolph 5515.

BLAIR PARK GARDENS
7700 Blair Road
(1 block east of Ga. Ave. at the District Line.)
1 bedroom, living room, kitchen, dinette, bath and foyer....$57.50
2 bedrooms, living room, kitch., dinette, bath and foyer....$69.50
All utilities included in rent.
Resident Manager, MRS. BLEAUER, SH. 4713.

THE PRINCESS.
1915 Eye St. N.W. (Near G. W. U.)
2 rooms, kitchen and bath (elec. refrg.) $50.00
Janitor service.

1314 Mass. Ave. N.W.
(½ block east of Thomas Circle.)
New Downtown Building.
1 room, kitchen and bath.....$47.50
Living room, bedroom, foyer, kitchen, dinette and bath...$74.50
24-hour elevator and switchboard
Gas, electricity and refrigeration included in rent.
Res. Mgr., Mrs. Ball, MEt. 3477.

APARTMENTS OPEN DAILY AND EVENING FOR INSPECTION

Dist. 8300 WEAVER BROS INC REALTORS Wash. Bldg.

jot these on your memo pad
Real Estate Mortgage & Guaranty Corp.
1610 K St. N.W. NA. 1403

1940 Biltmore St. N.W.
2 bedrooms, dining room, living room with fireplace, kitchen, modern bath & screened porch. $95.00
Refrigeration on House Current. Elevator. Resident Manager, AD. 9493.

1530 R. I. Ave. N.E.
2 rooms, kitchen, dinette, bath and porch $48.50
Refrigeration on House Current. Elevator. Resident Manager, NO. 7157.

1615 Kenyon St. N.W.
2 rooms, kitchen, dinette, dressing closet with Murphy bed and bath $62.50
Gas, electricity, switchboard service included in rent.
Resident Manager, CO 8425.

Gas, Electricity Included in Rent.

414 Seward Sq. S.E.
2 rooms, kitchen, dinette and bath $47.50
Resident Manager, AT. 40788.

1702 Summit Pl N.W.
2 rooms, kitchen, dinette, bath. $50.00
Gas, Electricity Included in Rent.
Resident Manager, AD, 10480.

2145 California St. N.W.
2 rooms, kitchen, dining alcove and bath $80.00
Refrigeration on House Current.
Resident Manager. DU. 1674.

1614 17th St. N.W.
1 room, kitchen, dinette and bath $40.00
2 rooms, kitchen, large foyer and bath $52.50
Gas and Electricity Included in Rent.
Resident Manager, DEcatur 3218

4800 Georgia Ave. N.W.
2 large rooms, kitchen, dinette, bath and porch $52.50
Gas, Electricity Included in Rent.
Resident Manager. GE. 6996.

1126 11th St. N.W.
1 room, kitchen, dinette and bath $42.50
Gas and electricity included in rent.
Resident Manager. MEt. 0635.

4700 Conn. Avenue N.W.
1 bedroom, living room, dinette, kitchen and bath..........$75.00
2 bedrooms, living room, dinette, kitchen and bath $95.00
3 bedrooms, living room, dining room, kitchen, 2 baths......$135
Refrigeration on House Current
Resident Manager, WOodley 0845.

Under Management of
H. L. Rust Company
1001 15th St. N.W. NAtl. 8100

1831 Second St. N.E.
Opposite McKinley High School.
2 rooms, kitchen, dinette and bath. $45.00
3 rooms, kitchen and bath. $52.50
See Resident Manager.

3025 Porter St. N.W.
Just west of Conn. Ave.
2 rooms, kitchen and bath. $50.00
Refrigeration included in rental.

1801 16th Street N.W.
"The Somerset House"
1 room, kitchen and bath $45.00
2 bedrooms, living room and bath $83.00
Electric refrigeration on house current, 24-hour elevator and switchboard service. Resident Manager.

1417 Park Road N.W.
Front apartment of 4 rooms, kitchen and bath. $52.50

1363 Euclid Street N.W.
Corner of 14th street.
4 large rooms, kitchen and bath. Refrigeration included in the rental. Elevator service. Resident manager. $65.00

7440 Georgia Ave. N.W.
New building with all Modern Equipment.
2 rooms, kitchen, dinette and bath. $53.50
Resident Manager.

912 Gallatin St. N.W.
Modern building, conveniently located 1 block east of Georgia Avenue. 3 rooms, kitchen and bath. One has dinette. $50.00 and $60.00

1316 N. H. Ave. N.W.
Near Dupont Circle
3 and 4 rooms, kitchen and bath. 24-hour elevator and switchboard service. $75.00

2627 Adams Mill Road N.W.
A quiet, cool residential neighborhood: 3 and 4 rooms, kitchen and bath Electric refrigeration included in rent. $60.00

1201 13th St. N.W.
2 large rooms, kitchen and bath. 24-hour elevator service. Resident Manager. $55.00

1410 M Street N.W.
Downtown building, near Thomas Circle. 4 large rooms, kitchen and bath. Refrigeration included in rental. Elevator service. Resident Manager. $69.50

Continued on Following Page.

Apartments—Unfurn. 47

Continued From Preceding Page.

5224-5228 4TH ST. N.W.
Living room, bedroom, dinette, kitchen and bath; newly decorated; $50. Heat, hot water, janitor service included. See janitor. BRADLEY, BEALL & HOWARD, INC. NA. 0271. Southern Bldg.

GLOVER PARK DUPLEX—$55
2514 41st ST. N.W., NO. 1.
Modern apt., large living room, bedroom, kitchen, dinette; shower bath; screened porch; Venetian blinds; locker space; refrigeration. Open to inspect.
HEAT, HOT WATER, JANITOR SERVICE INCLUDED.
FLOYD E. DAVIS CO.
733 12th St. N.W. NAt. 0352.

1413 GIRARD ST. N.W.
2 rooms, kitchen, bath
$40
5510 FIRST ST. N.W.
2 rooms, dinette, kitchen, bath, shower
$50
LEE D. LATIMER CO.
722 Investment Bldg. NA. 4146

2809 15TH ST. N.W.
1 room and bath, electric refrig... $30
1 room, kitchen and bath, refrig....$35
1424 CHAPIN ST. N.W.
2 rooms, kitchen, dinette and bath. $50
Elevator, House Phone. FREE Refrigeration, etc.
THE ROCKLEDGE
2456 20th ST. N.W.
(South of Calvert St. Bridge)
Delightful 2 rooms, kitchen and bath $57.50
Elevator, FREE Refrigeration, Beautiful View, Surrounded by Rock Creek Park.
Owned and Managed by
McINTIRE PROPERTIES, INC.
Adams 6150

DOWNTOWN
900 19th St. N.W.
19th and Eye Sts. N.W.
Refrigeration, two elevators, switchboard
1 room, kitchen and bath..... $38.50
1 room, kitchen, bath, porch... $47.50
Resident Manager
SHANNON & LUCHS
1505 H St. N.W. NA. 2345

New Amsterdam
APARTMENTS
2701 14th ST. N.W.
Moderate Rentals
- Refrigeration and Gas Included
- Modern Fireproof Building
- 24-Hour Switchboard Service
- 24-Hour Elevator Service
- Resident Manager
- Furnished or Unfurnished

Choice of one room, living room, kitchen and dinette apt., featuring large rooms, huge closets, tile bath and shower, full-length mirror.
CALL COLUMBIA 7400
THE IDEAL PLACE TO LIVE

THE MONTEREY
Cor. Conn. Ave. and Porter St. N.W.
2 rooms, kit. and bath $47.50
2 rooms, kit. bath, screened porch ....$50.00 up
3 rooms, kit., bath, glassed-in porch ....$70.00 up
Elevator. Refrigeration on House.
3616 CONN. AVE. N.W.
1 room, kitchen, bath $40.00
2 rooms, kitchen, bath ....$50.00 up
Frigidaire on House.
2426 19th ST. N.W.
2 rooms, foyer, kitchen, bath ....$55.00 up
Electric Refrigeration.
THE SHELBURNE
17th and S Sts. N.W.
2 rooms, kit., foyer & bath ..$50 up
Frigidaire on house; elevators.
THE PARKRIDGE
1673 Park Rd. N.W.
2 rooms, kit. & dinette, bath..$52.50
Elevator. Frigidaire on House.
1321 FAIRMONT N. W.
1 room, dressing cl., bath $32.50
Electric Refrigeration.
H.G.Smithy Co.
811 15th St. N.W. NAt. 5903

OVERLOOKING THE GROUNDS OF WALTER REED
THE NORMANDIE
6817 Georgia Avenue
New apartment building with air-cooled halls, roof garden, elevator and secretarial telephone service. Some units with porches.
Large living room, dressing closet, large extra closet, kitchen, dinette, bath $49.50
Large living room, bedroom, kitchen, dinette, bath; spacious closets $60.00
Living room, sun porch, 2 bedrooms, kitchen, dinette, bath; four closets............ $88.50
Light and Gas Included
Resident Mgr., GE. 5909
WEAVER BROS INC REALTORS
Wash. Bldg. Dist. 8300

4017 7th St. N.E.
2 and 3 rooms, kitchen, dinette, bath and screened porch, $49.50 and $57.50
5248 44th St. N.W.
2 rooms, kitchen, dinette, bath and screened porch, $49.50
119 Kennedy St. N.W.
3 rooms, kitchen-dinette, bath and porch $50.00
3600 Conn. Ave. N.W.
2 rooms, kitchen, dinette and bath $50.00
23 Gallatin St. N.W.
2 rooms, kitchen, dinette, bath and 2 porches.......$55.00
50 Eye St. N.W.
2 rooms, kitchen and bath, $47.50
Wm. H. Saunders Co. INC.
1519 K St. N.W. District 1015

COLORED, 1808 14th St. N.W.—2d floor, 3 rms., kitchen and bath; $30.00. SULLIVAN BROS. 1320 K St. N.W. ME. 4323.

Stores—Rent 53

KENILWORTH, 1617 Kenilworth ave. ne.—New store; rent reasonable. Apply Himmelfarb Properties, 474 K st. nw. ME. 1107.

STORE, 35-foot front, 95 feet deep; suitable for storeroom or showroom; next to railroad loading. LI. 5308.

Stores—Rent 53

903 V ST. NW.—Nice size store; suitable most any business. Apply Himmelfarb Properties, 474 K st. nw. MEt. 1107.

Houses—Furnished 54

3641 11TH ST. N.W.
6 rooms, bath; suitable 2 families.....$65
MURRAY CO. NA. 7772.

Houses—Unfurnished 56

ALEX. VA. (Rosemont)—Br.-new 5 rms., bath, oil heat (just completed); $57.50. GOODNOW REALTY CO. ALex. 4630.

ALEXANDRIA—Restored, detached home, 6 rms., 2 baths; oil heat; garden; vacant. $85; or will sell on very easy terms. Owner, NA. 7936 or TE. 3784.

CHEVY CHASE, D. C.—By owner, broker's attention; 8 rms., bath, to 12 rms., 2½ baths (7 bedrms.), $70 to $110 mo.; also nearby Md., 5 rms., bath; new condition; $40 to $47.50 mo. Fulton R. Gordon, 1427 Eye st. DIst. 5230. Office also open 7 to 9 p. m.

CIRCUMSTANCES require rental of new house. Occupied about one month. In excellent neighborhood, near 22d and Shepherd sts. ne. Detached brick, 3 bedrooms; automatic heat; garage; deep lot. $75. Call National 1040 or EMerson 7256.

DISTINCTIVE LOCATION with woods and lawns; brick, 4 bedrooms, 2 baths, fireplace; oil heat; attached garage; screened-in porch; convenient Mass. ave. bus line; on Tait court, Western ave. and 48th st. nw.; rent $90; references. Call Owner, 4900 Western ave. nearby. Phone WIs. 3351 for inspection.

GEORGETOWN, 1413 37th st. nw.—5 rooms, kitchen, tile bath, $40. Apply Trust Dept. NATIONAL METROPOLITAN BANK. NA. 1308. 613 15th St. N.W.

LYON VILLAGE—4 bedrooms; oil heat; $90. LYON, INC. CH. 7070.

NEWTON ST. N.W., 1610—Ideal 5-room house; 2 bedrooms, recreation rm., lavatory, front porch, laundry trays, auto. heat and refig.; ideal for children; very reas. HObart 8613 after 5 p. m.

OAK ST. NW., 1432—Newly dec. 7 rooms, garage (2 apts.); oil ht. CO. 3941-J.

PARK RD. NW., 2031—8 rms., 4 large bedrms., 2 baths, large oak trees; bus line; oil burner. DIst. 7739.

PETWORTH—6-room brick; perfect condition; h.-w. h., refg., garage; $60. WASHINGTON REALTY CO. GE. 8300.

TAKOMA PARK—Nearly new, modern 5-rm. bung.; refrig., oil heat, heated gar.; nr. schools. 312 Birch ave. SH. 2380.

WESLEY HEIGHTS—6 RMS., PINE RECR. RM. SERV.'S RM.; GAR.; AUTO. HEAT; REDEC.; TREES. OWNER. EM. 4196.

7TH ST. NW., 4140—6 lge. rms.; redecor.; auto. heat. Reas. Owner. GE. 9824.

1815 EAST BEACH DRIVE—4 bedrooms, 3½ baths, large living, dining room, butler's pantry, kitchen, billiard room; fireplaces; servants' quarters and bath; 3-car garage. For inspection call owner. DUp. 2310.

1022 SPRING RD. N.W.—$55
MURRAY CO. NA. 7772.

301 WEBSTER ST. N.W.—$67.50.
Corner, 7 rms., tile bath, auto. heat; incl. porches; Frigid.; recreation rm., gar.; excel. cond.
LEO M. BERNSTEIN & CO. MET. 5400.

100 8th ne.—7 rms., b.; h.-w. h.; elec.. $50
738 12th se.—6 r., b., h.-w.h., el., 2-c. g., $40
738 8th nw.—5 rms., b., latrobe heat. $35
LINKINS CO. 1622 H St. N.W.

BROOKLAND.
8 rooms, bath, hot-water heat $60
FIDELITY MORTGAGE INVEST. CO.
1105 E St. N.W. NA. 2431.

1679 WISC. AVE. N.W.; 1409 33d St. N.W. Back 6 rms., bath, oil heat. G. I. BORGER. NA. 0350 or owner. 1412 33d st nw.

1418 N. GARFIELD ST.—6 rm. bungalow; a. m. i.; elec. stove, h.-w. h.; screened porch, gar.; 15 min. downtown, 10c bus fare; walking dist. stores, schools, theaters; $55. CHest. 5954. OX. 2212.

OPEN 2-5 SATURDAY, SUNDAY.
NEW BRICK, CORNER, CUT TO $60.
3101 COLUMBIA PIKE, ARLINGTON, VA.
6 lovely tinted rooms; air cond.; new semi-det. brick, Woodridge, $70. 6 rooms, 2 baths, oil heat, Venetians.
SAM ROSEY. ADAMS 2700.

BRIGHTWOOD, D. C.
816 Tewkesbury pl. nw.—Auto. heat.$55.00
6406 7th st. nw.—Auto. heat........ 57.50
Also others, $47.50 up. Evenings RA. 3762.
DIXIE REALTY CO., NATl. 8860.

AMERICAN UNIVERSITY PARK.
Detached, 3 bedrooms, breakfast alcove, glassed-in porch, gas heat, 2-car garage, large lot; 1 square from Mass. ave.; $85. 4512 49th st. nw. Call Mr. Moore.
ADELBERT W. LEE.
1343 H St. N.W. DI. 4600.

4 Bdrms., 2 Baths—$65.75
Semidet.; corner; oil heat; excel. cond. 4000 Illinois ave. nw. L. J. Mills, NA. 4561.

$30 Nearby Md.—New 5-room bath bungalow; hot and cold water; new gas range; circulating heater; large lot. E. C. MULLICAN, KEnsington 311-W.

CHEVY CHASE, D. C.
5342 41st ST. N.W.—$65.
7 rooms (4 bedrooms), bath and extra lavatory, garage, living room with open fireplace, dining room, 15x15, kitchen, pantry, ample closet space, exceptional condition throughout.
National Mortgage & Inv. Corp., National 5833. 1312 N. Y. Ave.

$47.50 MOD., new 6 rms.; h.-w. h.; ½ a. gr'd.; gar. Newman. CH. 0050.

SMALL COUNTRY ESTATE
Large 7-room colonial house; 2-car attached garage. Maid's room with bath; $125 month.
MARYLAND REAL ESTATE CO.
7906 Georgia Ave. SH. 5100.

UNIVERSITY PARK
Lovely 6-room brick home in exclusive residential section. Electric kit., tile bath, a. m. i.; beaut. yd. No reas. offer refused. To inspect ph. GR. 1400 or Berwyn 170.

4310 Chesapeake St. N.W.
2 blks. Wis. ave. and River rd., detached house, 5 rooms, 2 porches, kitchen and bath; basement and garage; large corner lot; lease, $67.50.
MOUNT VERNON CORPORATION.
2d Floor Machinists Bldg. NAtl. 5536.

NEAR NAVY YARD
DETACHED—$45.
2831 30th st. se.—5 rooms and bath; h.-w. h.; lot 50x150.
NAT. MORT. & INVEST. CORP.
1312 N. Y. Ave. N.W. NAtl. 5833.

NEAR NAVY YARD
136 P ST. S.E.
Brick row house, good condition, arranged 2 families; 6 rooms, kitchen and bath, basement; hot-water heat; lease; $52.50.
MOUNT VERNON CORPORATION.
2nd Floor Machinists Bldg. NA. 5536.

Houses—Rent or Sale 57

NR. SILVER SPRING—5-rm. Cape Cod bungalow; paneled liv. and dining rms.; built-in bath, shower, fireplace, all-elec. kit., gar., 1 acre; $65 or will sell $8,500. SH. 2342-J.

LIST YOUR HOUSE WITH US.
CONNER & RYON.
907 15th St. N.W. RE. 3216.

Suburban—Rent 58

ALEXANDRIA, VA.—Excellent residential section. 3 bedrms., bath, 2-car garage, oil burner; $85 mo. HELEN R. MARSHALL, 518 King st., ALex. 3801 or TEmple 4269.

BEAUTIFUL Arlington Hills, new Colonial, 6 rms., 1½ baths, oil heat, gar.; nr. Army-Navy Club; $75. Alex. 1752-W.

CLARENDON—6-rm. mod. house; fenced yd.; 1 blk to shopping center and bus; $62.50. OX. 1001. CH. 5508.

NO. 16 OAK ST., Alexandria, Va.—Two-story brick dwelling, three bedrooms, living room, dining room, large size den, kitchen, two bathrooms, oil heat; near schools and bus line to Washington; $75 per month. Kirk Brothers, 500 King st., Alexandria, Va. Phone Alex. 135.

RENTALS
5-room bungalow $40.00
6 rooms and bath $55.00
5-room row house, new $57.50
6 rooms and bath $60.00
8 rooms and 2 baths $70.00
7 rooms and bath $70.00
Also apts., 2 and 3 rooms; new, modern; $41 to $50 monthly; furn. or unfurn.
JOHANNA M. BARRY
2206 Mt. Vernon Ave. Alex., Va.
Phone ALex. 78. Open Sunday.

Wanted-to-Rent 62

COUPLE, no children, wants 2 or 3 bedroom home in Chevy Chase (D. C.) vicinity. $90 month. Give full description. Box 15, Washington Post.

LIST YOUR HOUSE with us. We can't supply the demand. LOUIS P. SHOEMAKER. 1719 K st. nw. NA. 1166.

Real Estate Loans 62-A

WE WILL BUY
SECOND TRUST NOTES.
THE AMERICAN COMPANY.
807 15TH ST. N.W. NA. 8032.

LOANS TO D. C., MD., VA. HOME OWNERS
Also endorsed, co-maker and collateral loans. Low rates, easy terms. No delay.
SECURITY FINANCE CORPORATION.
838 Investment Bldg. DIstrict 8672.

SECOND TRUST MONEY
On residential property in District of Columbia, nearby Maryland or Virginia.
NATIONAL MORTGAGE & INV. CORP.
1312 N. Y. Ave. N.W. NA. 5833.

Business Property 64

2-STORY brick bldg., store and apt., You st. nw.—Cash or terms. Inquire B. R. COWARD, 903 You st. nw. HO. 4719.

Sale Houses 66

MOVE RIGHT IN—No furniture to buy. New three-bedroom brick. Detached. Smartly styled—new and up-to-date furniture—completely furnished. Built-in garage. Oil heat. All complete for one price. Small cash payment, balance monthly. Come and see is all we ask. 2352 Nebraska ave. between Conduit road and Potomac River. Bus and street car service. Open daily 1 to 9 p. m. N. C. HINES & SONS, Investment Building.

LIST YOUR HOUSE WITH US.
THE AMERICAN COMPANY.
807 15TH ST. N.W. NA. 8032.

1100 BLOCK OF NEW HAMPSHIRE AVE
$6,500.
An excellent rooming house of 8 large rooms, bath, oil heat, full cellar, and in a good state of repair. One of the best downtown values in a long time. See MR. BOUCHER.
R. A. HUMPHRIES.
808 N. Capitol. Realtor. NAt. 6731.

$5,450 XMAS cheer for the little woman in this 5-rm. home, tile bath, shower, gas ht., brick gar. NA. 3524.

$500 CASH, $52.50 MONTH
buys Georgetown new brick home, wooded lot, high location. Moderately priced—very desirable property. To inspect, call J. WESLEY BUCHANAN, ME. 1143, until 9 p. m. 1732 K st. nw.

4202 14TH ST. N.W., $9,500
7 rooms, 2 baths; like new; 22 ft. wide. Insul. Gas heat, gar., refrigeration.
SAM ROSEY ADams 2700

OUTSTANDING BUYS.
BOTH REDUCED $1,000.
SHEPHERD PARK—$12,950.
3 bedrooms, 2 baths, finished third floor, game room in basement; garage; lovely street; redecorated inside and out.
WESLEY HEIGHTS—$11,950.
Unusual 4-bedroom home in heart of Wesley Heights, situated on beautiful deep lot; convenient to everything. A grand opportunity to buy in this choice location.
FRANK S. PHILLIPS. DIST. 1411

UNUSUAL VALUE
$350 CASH
BALANCE $55 A MONTH
INCLUDES TAXES AND INSURANCE.
6 rooms, bath, recreation room, concrete front porch, h.-w. h. (Fluid Heat oil burner.) Recessed radiation, furred walls, insulated, screened and weatherstripped.
1436 18TH ST. S.E.
Drive out Pa. ave. se., over new bridge to Minnesota ave., right to 19th st., right on 19th st. to P st., left to homes.
OPEN 1 TO 9 DAILY.
STEUART BROTHERS, INC.
LIncoln 3098.

Beautiful Barnaby Woods
6 rooms, 2½ baths. New brick Colonial home. Designed for comfortable living—air-conditioned — attached garage — large kitchen. Moderately priced. To inspect, call J. WESLEY BUCHANAN, ME. 1143, until 9 p. m. 1732 K st. nw.

WOODRIDGE BARGAIN
2503 BRENTWOOD RD. N.E.
(At Rhode Island Ave.)
Lovely, 5 rooms and bath on first floor; 3 on 2d; must be sold; open and heated. Mt. Rainier, Md.—5 rooms on 1st floor; 2 on second; lot 60x200; orchard; $100 cash; $50 month.
H. C. MAYNOR.
2314 Rhode Island Ave. N.E. NO. 4338.

BEAUTIFUL
Wooded lots, 60x200 each, in a new section of Lee Heights, have been improved with 2-story brick homes. They consist of tile baths with first-floor lavatories; large living rooms with wood-burning fireplaces; Colonial mantels; steel frame windows; air-conditioned oil heat; insulated, screened; attached brick garages. This section, just recently opened, has all the necessary modern conveniences—paved streets, curbs, gutters, water, sewer, gas and electricity.
$7,950—FHA APPROVED.
4041-4045 25TH ST. N., Arlington, Va.
To reach: Over Key Bridge, right on Lee highway 2 miles to Military rd. (just beyond Cherrydale shopping center), right 4 blocks to N. 25th st., left 2 blocks to homes.
DICK BASSETT. CHestnut 6057.

TOWN HOUSE—$12,950.
This attractive Colonial, directly overlooking Rock Creek Park, has 4 bedrooms, 3 baths, automatic heat, 2 fireplaces, maid's room and bath, garage, and an intriguing patio garden. The entire property is in new-house condition and has decided charm and atmosphere. BOSS & PHELPS, NA. 9300. Evenings, call Mr. Hight, DE. 4871.

CHEVY CHASE, D. C.
½ block east of Connecticut Ave.
At a high elevation, a few squares from Nebraska avenue, Woodrow Wilson High and Alice Deal Junior High, in a quiet residential neighborhood. Substantially constructed brick home with 4 large bedrooms and 2 complete baths, plus 3d-floor room, which can easily be used as extra sleeping quarters. On the first floor, big living room with log-burning fireplace, dining room and large sun room. The kitchen has just been equipped with the latest style built-in cabinets. Large-size refrigerator, pantry and large rear porch above built-in garage. The entire property is in excellent condition and the former owner spent time and dollars to improve this home by the addition of many little conveniences. These all go with the house, now available at a very attractive price, with terms that can be arranged. Inspection by appointment. Phone WIs. 5204.

CHEVY CHASE, MD.
11 Rosemary St.
$7,000 Under Original Price
Open and Lighted
11 A. M. to 6 P. M.
8-room Colonial brick, center hall; first-floor lavatory; cedar storage room, four large bedrooms, 2 baths, maid's room in attic and large storage space. Oil heat; 90-foot frontage, with attractive shrubbery. Two-car brick garage. This property has been newly decorated and is in new-house condition. Close to stores, schools and transportation.
Bradley, Beall & Howard, Inc.
NAt. 0271—Southern Bldg.

Bolling Heights
ENJOY LIFE IN THIS COMMUNITY
MODERN 5 ROOM HOME
BRICK & STONE CONSTRUCTION $4990
LARGEST 5-room houses in and around Washington within this price range. 18x27 ft. overall with all modern details. Streets, curbing, etc., complete, no extras to pay later. Air conditioned heat, five closets, hardwood floors and insulation.
HOW TO REACH: Out Nichols Ave. to Portland St., right to Oakwood St. S.E. right to homes.
ALVIN B. FISCHER, Sales Agent
Hill Bldg. NAtional 3328
BOLLING HEIGHTS INC.

COLORED (near 2d and S nw.)—6 rooms, reception hall, tile bath, hardwood floors; 3 porches, etc. DE. 1160.

Wanted—Houses 67

CASH for houses, brick or frame, white or colored; D. C. only; immed. settlement. E. A. GARVEY, DI. 4508. 1126 Vt. ave. nw.

Sale Lots 69

BEAUTIFUL, wooded lot, 99'x125'; near Washington Golf and Country Club, Arlington, Va.; can be bought for one-half of its value. Call CLYDE HINES. CHestnut 2440.

NEAR Cheverly, Md.—15 lots, approved subdivision; sewer, water, electricity; by owner. Phone GReenwood 3110.

SEVERAL desirable bldg. sites; good Northwest section; $900 up. A. D. CRUMBAUGH, 4908 Wis. ave. WO. 1-3-6-4.

Suburban Lots 69A

BARGAIN—2 large lots on oak-wooded knoll; 4 miles north of Silver Spring, Md.; $245 each lot. Terms. THE MARYLAND REALTY. 915 10th St. N.W. NAt. 3095.

Suburban Lots 69A

WOODLAND PARK, nr. Mt. Vernon—½ to 2-acre lots; all wooded; deep water; fishing; boating; elec., tele.; hard rd.; nature lover's paradise; 25 min. city; price, $300 up; $25 down, $10 month; discount for cash. MR. GIBBS, ALex. 914, to inspect.

Suburban for Sale 70

CLOSE-IN VA., bet. Lee hwy. and Pot. River, cor. ½-A., frame cottage, 3 rms., base., elec., furnace ht.; garden, shade trees, paved st.; $2,500; $300 cash, $25 mo. Baker, Clarendon, Va. CH. 0070.

NEARBY VIRGINIA—5-rm. bungalow; a. m. i.; gar.; shady lot; close in; good location; worthwhile buy. As is, $3,200; $320 cash; easy terms. OX. 1001. CH. 5508.

NEW 2-STORY, 5-ROOM BRICK; automatic heat; recreation room; large lot. FRANKLIN REALTY CO. SH. 5430.

3191 NO. JACKSON ST., Lyon Village—White, brick, 5 rms., bath, 2 porches, attached gar.; air-cond.; oil heat; large wooded lot. Open and heated 'til 8 p. m. Out Lee Highway to Howard Johnson's Restaurant, left on Kirkwood road, 3 blocks to 17th st., left to house. DAVID P. CANNON, OXford 0702. CH. 0730.

$4,750—NEW 5-room house, 9 miles from Washington, mostly over through roads; has oak floors, bath, gas range and automatic water heater; full basement and large unfinished attic; on half-acre plot; good construction throughout; $500 down, balance $45 per month. See MASON HIRST, Annandale, Va., at the end of Columbia pike. Phone ALexandria 869-J-1. Closed Sundays.

$250 DOWN
Beautiful new Colonial home. Balance like rent. 5 large rooms, modern General Electric kitchen; 6 roomy closets, oil heat, full basement, space for recreation room; garage attached. Must be seen to appreciate the practical planning of this home and its excellent value.
KENSINGTON REALTY CO.
Kensington, Md. Kensington 132.

VIRGINIA BARGAINS
Arlington. New Cape Cod with two bedrooms and bath downstairs. Beautiful living room with Colonial fireplace, dining room, full basement with outlet to large yard. 2d floor has 4 windows and space for two bedrooms. Oil heat. In nice community, close to everything. Price, $6,190. $500 cash.
Also new 3-bedroom Colonial on corner lot. Brick. Attached garage. Oil heat. $7,750. Positively under-priced.
Call CLYDE HINES. CHestnut 2440.

$3,990
The best home ever offered in the State of Md. for this price. It is of masonry construction, consisting of immense living room, with wood-burning fireplace, large modern kitchen equipped with sink and plenty of cabinets; 2 bedrooms, with 4 large closets, modern bath and shower; full attic; hot-water heat, steel casement windows and many other features too numerous to mention. The lot is large and well landscaped.
KENSINGTON REALTY CO.
Kensington, Md. Kensington 132.

TRANSFERRED
OUT OF TOWN.
Must sell 6-room, bath, modern home; 3 bedrooms; lot 50x110; located in the Mt. Ida section of Alex.; will be sold on right terms to desirable purchaser. See my agent.
JOHANNA M. BARRY
2206 Mt. Vernon Ave. Alex., Va.
Phone ALex. 78. Open Sunday.

3 Bedrooms—White Brick
IN THE WOODS
Here is one of a group of 3 brand-new houses located in the best section of nearby Va., less than 1 block from Washington blvd. buses. Large living room, screened-in porch. Oil heat. Extra-wide wooded lot.

VIRGINIA COLONIAL
Here is a center-hall brick, with enormous living room and porch opening off center hall, running through entire house; half-bath, modern equipped kitchen and dining room on first floor; master bedroom and 2 guest rooms with bath on second floor. Hot-water heat, oil burner. Located on wide, deep, wooded lot.

3 BEDROOMS
Large living room, dining room and kitchen on first floor. 3 lovely bedrooms on second floor. Venetian blinds, oil heat, attached garage.
These 3 houses are located on North Illinois st., immediately off Washington blvd. and are open, heated and lighted Friday, Saturday and Sunday from noon until 8 p. m. Extra wide street, paved, curbed and paid for. If you want lovely houses in beautiful settings, take a look at these 3 this week-end.
To reach—Drive out Washington blvd. from Clarendon, or out Lee highway to Glebe road traffic light, left to Washington blvd. and right to Illinois st. and open signs.
JAMES M. DOYLE
5015 N. Washington Blvd. CH. 1074.

Sale Acreage 72

IF YOU WANT large or small acreage, call CLYDE HINES, CHestnut 2440.

WOODED home sites of from ¾ to 6 acres, 9½ miles from Washington over improved roads; elec., telephone and free school bus service; located between Lee boulevard and Annandale in a promising area; average price, $400 per acre; clear of debt and available on easy terms. See MASON HIRST, Annandale, Va., at the end of Columbia pike. Phone ALexandria 869-J-1. Closed Sundays.

Sale—Farms, Land 73

A 5-ACRE farm close in; mod. 5-rm. bung.; neat 2-rm. cottage; $6,500; terms. RALPH CRAIN, CH. 3259.

83 ACRES—Level farm land, fine ducking shore; 45 mi. D. C.; $2,500; terms. Gibbons, Barr Bldg. NA. 3753 or LI. 7075-J.

139 ACRES, good farmland, mostly cleared; sound 8-room house, barn, silo, corncrib, hen house; 15 miles northwest Fredericksburg, near Fauquier Co. line on year-round road. For quick sale to settle estate, $3,500; reasonable cash and terms. E. C. GIBBS, ALexandria 914.

Sale—Out-of-Town 75

—NEW JERSEY—

FOR SALE or trade—Haddonfield, N. J. Vicinity Philadelphia. $12,000 Dutch Colonial home, corner property, near schools and transportation. A-1 cond. Box 491, Wash. Post. Owner, WO. 8421.

Real Estate Wanted 76

FOR QUICK results list with us. Income wanted for clear lots, acreage, shore cottages, farms. Florida home for $5,500 equity in lovely Chevy Chase 6-r. & b. SEND DATA FOR SALE, TRADE, RENT. N. E. RYON CO., 1216 N. Y. ave. NA. 7907.

WANTED
In Near-by Virginia or Maryland
A GENTLEMAN'S ESTATE-TYPE COUNTRY HOME
Communicate Details Through
BOX 18
WASHINGTON POST

Business Opportunities 77

HALLS for rent; seating capacity 50—125—300. W. Arnheim, 123 N. J. ave. AT. 8124.

HAT CLEANING, sandbag, latest model blocks, flenches and Hoffman pressing machine; excellent condition. Call GE. 7303.

NEAR GOV'T. BUILDINGS—Suit., florist, beauty parlor, barber, lunchrm. LI. 8767.

RESTAURANT and sandwich shop; rent, $75, with 3 rooms, bath apt. above. A clean, profitable place, catering to nice people; $2,000; terms. R. M. De SHAZO, 1123 14th N.W. NA. 5520.

Dogs, Cats, Pets 79

CEDAR Lane Kennels, Forestville, Md. Scotties, wires, Bostons. $15 up. HI. 0997-W.

DALMATIAN (coach dog); registered, 10 months old, male; from champion dogs; $35. Call Fredericksburg 606-W, or write 1007 Kenmore ave., Fredericksburg, Va.

ENGLISH bull puppies; pure bred; 7 wks, 4 mos.; reg.; reas. 1628 Bladensburg rd. ne.

GREAT DANE puppies. Harlequin stud. Mrs. R. D. Lindsey, Silver Spring. 118-J.

IRISH SETTER, famous Borrowdale—Law blood lines; reg.; 2 mos. SH. 4991-W.

PERSIAN kitten; white, female; pedigreed; 4 wks. old.; $30. COl. 1207-M.

RED SETTER puppies, Palmerston—Rockwood, cream of Irish setter breeding; reg. innoculated. E. C. Wootton, SH. 4642.

SMALL Manchester Terrier (black and tan) pups; 2 mos.; $10. MI. 1879.

Horses—Livestock 81

ONE MULE, 2 work mares, 6 good work horses. 110 M st. se. AT. 2731.

Sale Miscellaneous 83

DEALERS' ADS under this heading contain a firm name or a business address, or state the word "Dealer." Other ads are presumed to be from private individuals. Readers who find dealers masquerading in this column as private individuals are urged to report the matter to The Washington Post.

ANTIQUE—Fire screen. Large lot andirons and fire tools. Number of sets of service plates and other fine china. Fine old crystal fixtures; one is in the Tree of Life Design. An unusual selection of gifts. Murray Galleries, 1724 20th st. nw. DU. 1211.

APT. size elec. range, $12.95; perf. cond.; others. We buy and sell used electric appliances. WO. 4902. Dist. Elec. Co.

BATHINETTE. Man's dark blue overcoat, size 38, $7; lady's black sealskin, $20; gray cloth, $6, size 16 or 18. LI. 1973-W.

CHINESE rug, $50; solid mah. spin. desk, $75; other pcs.; sac.; leav. city. MI. 3146.

CURTAINS—Living rm.; tailored. Bed rm. ruffled ex. cond.; reas. HO. 7618.

DESKS—Used Gov't office furniture at low prices. Also files, tables, chairs, safes, etc. H. Baum & Son, 616 E st. nw.

DINING RM. suite, oak table, chairs, serving table; $25. WO. 2621.

ELECTRIC TRAINS SATURDAY SPECIAL. 1938 model Lionel passenger trains, complete with 75-watt transformer and whistle; $25 value $12.75; 4 1939 demonstrator models at reduced prices. Mitchell Hardware Co., 5019 Wisconsin ave. WO. 3337. Open eves. until 9. Sunday, EM. 8863.

ENGINEER'S level complete with tripod; also radio pipe finder; both in good condition; reasonable. CH. 0030.

FUR COAT, beaver; never worn; size 38-40. Reasonable. TAylor 1482.

GAS RANGE—Norge; full size; heat control; demonstrator. Regularly $99.95; now $59.95. Marvin's E-Z Credit, 734 7th st. nw.

GAS RANGE—Detroit-Jewel, insul. oven.; excel. cond. $20. 2936 12th ne. DE. 2289.

GAS RANGES, gray, white black; 4-burner, $7.50 delivered. Brenner, 2051 Georgia ave. nw. MI. 9328.

HOLIDAY SPECIAL—Mah. shaving stands, mahogany dropleaf table, coffee table $15, chest of drawers $15. Waxler, 1014 10th nw.

HOUSEHOLD and Artistic Furniture. Steinway Concert Grand. Good values. AD. 4123.

INLAID Linoleum, reg. $1.65 sq. yd., 99c. Penn Linoleum, 734 9th nw. DI. 5674.

OVERCOAT (boy's), size 12; worn few times. Summer dresses, size 14. Reas. WI. 4551-W.

PIANO—During our big Xmas sale $2 down will deliver any new piano in our store to your home. Many fine makes, new and used, to choose from: Knabe, Chickering, Steinway (used), Everett, Cable-Nelson, Fischer, Chase and Baker, Gulbransen, Settergren, Shoninger, etc. slightly used spinets, $129 up. Out of the high-rent district, we can offer you the lowest prices in the city. OPEN EVENINGS. The Piano Shop, 1015 7th st. nw. REpublic 1590.

PIANOS FOR RENT—New spinets and small uprights, only $5 monthly. Money paid as rental will apply on purchase price if you decide to buy later. NAt. 4730, Kitt's, 1330 G St. OPEN EVENINGS except Saturdays.

REFRIGERATORS, washers, ironers, Bendix; to be sold regardless of cost; act quick. 1318 14th st. nw.

SADDLERY, trunks, luggage, fitted cases; repairing. G. W. King, Jr., 511 11th st.

SEWING MACHINES—Singer, treadles, $5; dropheads with guarantee, $10 up; Singer console, elec., $49.50. Portable electric Singer; $29.50; White rotary console, electric, $29.50. Sewing instructions with these machines. Terms. Open eves. till 9 p. m. 917 F st. nw. RE. 1900.

SEWING MACHINES, $5 up. You can also get a NEW Singer machine on terms as low as 10c a day. With a complete sewing course free on clothing or home decoration. Singer Sewing Machine Co., 611 12th st. nw. NA. 1118.

SPECIAL NEW TOILET BOWL and tank, complete with white seat, $12.50. J. BRENNER & SON, Distributors of Humphreys-Mirard Enamelware, 2525 M st. nw. REpublic 2042.

STAMPS—General collection of United States and foreign stamps; catalogue over $6,000, sell $400. ME. 7032.

STERILIZER, glass, 3 shelves, nickel metal trim; cost $26.75; suit. beauty par., barber shop, $10; ex. cond. DU. 2517.

TWIN BEDS, 4-poster, mahogany, complete with coil springs and thick layer felt mattresses. Special value at $45. George's, 8543 Georgia ave. SH. 5633.

TYPEWRITER, new Corona portable, standard keyboard, complete with case, $27.50; terms, 75c per week. HEAPS Typewriter Service, 1749 Pa. ave. RE. 2297.

TYPEWRITER—Corona portable, $14.95. Rentals, $3 month; 3 months, $7.50. Central Typewriter, 923 G st. NA. 8129.

TYPEWRITER—L. C. Smith standard; guar., $17.50; terms; rentals, $3. Eves., Wash. Type., 3223 14th nw. AD. 1321.

VACUUM CLEANER, General Electric, late model, perf. cond., with hand cleaner. $15. AT. 0671-W.

VACUUM cleaners: Electrolux, Hoover with attach., $16.95; 1 yr. guar. bond. Best Brands, 805 11th st. nw. NA. 7773.

Coal, Fuel Oil, Wood 83A

FIREPLACE wood, seasoned oak, $10.50 cord, Georgetown Firewood Co., MI. 1008.

Seasoned oak or green, $10; mixed, $8 cord. Sawed to order; D. C. del. CL'ton 136-F-2.

ARLINGTON COAL CO.
2,240 POUNDS TO THE TON.
CARRIED IN FREE.

Pocahontas Stove	$11.00
Pocahontas Pea	$ 8.00
Blue Banner Egg	$ 8.50
Penna. Hard Stove	$12.65
Virginia Hard Stove or Nut	$10.25
Virginia Hard Pea	$ 8.75
75% Run of Mine	$ 7.50

KINDLING WOOD, CORD, $8.
JACKSON 1880

Cameras 83B

CASH for cameras, projectors, photo equip. We buy, sell, exchange and rent.
Sommers Camera Exchange
1410 New York Ave. N.W. ME. 1782.
OPEN EVES. till 9 p. m. (Sundays, 11 to 3.)

NEW AND USED cameras. Camera repairing. Fuller & d'Albert, Inc., 815 10th st. nw. Phone NA. 4712.

Miscellaneous Wanted 84

BOOKS—Highest prices paid for good books and old National Geographics. Bargain Book Shop, 808 9th st. nw. DI. 5007.

FURNITURE—We buy all kinds; also elec. refrig., stoves, etc. Day or nite. LI. 2807.

GOLD OR PLATINUM JEWELRY AND SILVERWARE AND GOLD TEETH, ANY CONDITION. WE PAY CASH. A. KAHN INC., 47 YEARS AT 935 F.

HIGHEST PRICES PAID FOR MEN'S USED CLOTHING. HAROLD'S, 1126 7TH ST. N.W. ME. 6229.

JUNK WANTED—Highest cash prices paid. Deliver to Washington Rag & Bag Co., 215 L st. sw. DI. 8008.

SEWING MACHINES—We buy all types. Repairing, parts. Vacuum Cleaners repaired. 917 F nw. RE. 1900. Open 'til 9.

Personal Loan Cos. 88

Operating Under Uniform Small Loan Laws

LOANS UP TO $300
Prepare your estimate now of the gifts you're making at Christmas and their probable cost. Then bring the list to us and get the money you need. Employed women as well as men may borrow from us on their signatures. Call us today
SIGNATURE—AUTOMOBILE OR FURNITURE LOANS
Call, Write or Phone
MARYLAND PERSONAL BANKERS
7912 Georgia Avenue
Silver Spring, Md. Phone Sh. 2852

BORROW $100 FOR CHRISTMAS
REPAY $1.76 A WEEK
Plan your Christmas buying so that when the season is over you have only ONE bill to meet instead of many. Borrow from us the cash you need and repay in easy, small amounts.
Phone Your Application
To save time, dial Chestnut 4888 or ask Operator for Oxford 1188 and tell us how much you need. Then you have only one personal visit to make to get the money and all other details may be handled by mail.
COMMUNITY FINANCE CORPORATION
3179 Wilson Blvd., Arlington

Personal Loan Cos. 88

Operating Under Uniform Small Loan Laws

CASH LOANS $30 TO $300.
CREDIT SERVICE, INC.
8513 Georgia Ave. SHep. 3567.

INTEGRITY LOANS.
DOMESTIC FINANCE COMPANY.
SEE PHONE BOOK FOR ADDRESS.

AUTO LOANS
In 5 Minutes
Quick Service on Personal and Household Loans
H. G. ZWALLY
Manager
AYARES
Small Loan Co., Inc.
7902 Georgia Ave.
Silver Spring, Md.
SH. 3700

CASH UP TO $300 FOR XMAS
No more worrying about where the money is coming from for Xmas—nor fretting about a group of bills afterward. Investigate today!
Signature, furniture and auto loans. Confidential—no embarrassing investigation. Charges only for the length of time you have the money.
See Mr. Thrasher
STANDARD LOAN SERVICE
3329 Rhode Island Ave.
DU. 2838

TELEPHONE FOR CHRISTMAS CASH
$25 TO $300
★
Employed women and men approve of our confidential loans. We respect your privacy so most of our loans are made without Co-makers.
Just give us a few facts over the telephone and call at our office for the money a few hours later. Interest as regulated by the State is our only charge.
Select either of the offices below and telephone NOW!
ARLINGTON FINANCE CO.
A Small Loan Co.
Rosslyn, Va. Chestnut 1800
H. A. Wood, Mgr.
●
BUDGET FINANCE CO.
Formerly Bethesda Personal Bankers
Bethesda, Md. Wisconsin 4373
James Cogley, Jr., Mgr.

Make Your Christmas Happy and Gay!
Shop now while Xmas merchandise is fresh and new. If you need money, we'll lend it to you!
CASH
UP TO $300
ON
YOUR SIGNATURE
Immediate Telephone Service
●
Mr. R. G. Blasey, Mgr.
Lincoln Loan Service, Inc.
7910 Georgia Ave. SHep. 3781
Mr. R. J. Bishop, Mgr.
Takoma Industrial Bankers
16 Carroll Ave. SH. 1535
Takoma Park, Maryland
Mr. L. L. Nicholson, III, Mgr.
Old Dominion Small Loan
106 N. Washington St. Temple 1880
Alexandria, Virginia Alexandria 2124

Automobile Loans 88A

GET $10 to $500 on Any 1933-1939 Car. STATE FINANCE CO. 10th and H Sts. N.W. REp. 0246.

GET $25 TO $500
ON
1933 TO 1939 CARS
No Endorsers—No Co-Signers.
PENN FINANCE CO., INC.
2123 14th St. n.w. HO. 8880.

Wanted—Autos 89

FORD—Model "A"; good condition; by priv. party; state price. Box 20 Post.

NEED MONEY? Al Kay will sell your car for top price or will trade your car and give you cash difference. For full particulars, call LIncoln 7460.

Trucks for Sale 97A

CHEVROLET—1936 Panel Delivery; just the truck to give the faithful service that you need in your business. Refinished; good tires. Can be bought for only $395. H. B. LEARY, JR., & BROS. First & New York Ave. N.E. HObart 6012.

G. M. C., van body, 8 to 10 ton, can be seen 2009 8th st. nw.

Sale—Automobiles 98

BUICK—1938 "41" 4-Dr. Trunk Sedan. A fine quality "buy" for the man seeking the best. Gunmetal finish. Radio and heater. Must be seen to appreciate. Completely "WINTERIZED." W. A. T. A. guarantee. H. B. LEARY, JR., & BROS. First & New York Ave. N.E. HObart 6012.

BUICK $425
1936 Model 91-F Formal Sedan. Equipped with 6 wheels. Black finish. This large 5-passenger car is so constructed that for formal evening affairs, glass may be rolled up between front and rear seats and the car chauffeur driven. A standout value at only $425. STANLEY H. HORNER, INC. 6th and Florida Ave. N.E. AT. 6464.

BUICK—1937 4-Dr. Trunk Sedan. Equipped with radio and heater. Beautiful jet black finish. A real quality bargain in perfect condition. May be bought for only $625. "WINTERIZED." W. A. T. A. guarantee. H. B. LEARY, JR., & BROS. First & New York Ave. N.E. HObart 6012.

BUICK—'38 Century de l. 4-dr. trk. Sedan. Radio, heater, 6 whls.; $650. CO. 6186-M.

BUICK—1936 "41" 4-Dr. Trunk Sedan. Finished in beautiful black; whitewall tires. Unusual in every detail. See this car today and save real money. "WINTERIZED." W. A. T. A. guarantee. H. B. LEARY, JR., & BROS. First & New York Ave. N.E. HObart 6012.

BUICK $415
1936 Roadmaster 4-Door, 6-wheel Sedan. Words fail us. See it today! LUSTINE-NICHOLSON MOTOR CO. Hyattsville, Md. (Balto. Blvd.) GR. 2200.

BUICK—1939 "41" 4-Dr. Trunk Sedan. Truly, this car is like new in condition and performance. Radio, heater, whitewall tires, beautiful modern lines. Drive it, then judge. A real saving for smart buyer. "WINTERIZED." W. A. T. A. guarantee. H. B. LEARY, JR., & BROS. First & New York Ave. N.E. HObart 6012.

BUICK $545
1937 Series "66" Century 2-door Trunk Sedan. Excellent black finish. A one-owner car that shows the effect of careful treatment. 5 good tires. A really beautiful car at the low price of $545. STANLEY H. HORNER, INC. 6th and Florida Ave. N.E. AT. 6464.

BUICK $549
1937 4-Dr. Trunk Sedan. Looks almost new; one-owner; used, but not abused. LUSTINE-NICHOLSON MOTOR CO. Hyattsville, Md. (Balto. Blvd.) GR. 2200.

BUICK $675
1938 Series "48" 2-door Touring Sedan. Original black finish. Driven by only one owner and has had exceptionally fine treatment. Unusually good condition mechanically. An excellent value at only $675. STANLEY H. HORNER, INC. 6th and Florida Ave. N.E. AT. 6464.

CHEVROLET—1939 De Luxe 2-dr. Trk. Sed. Immaculate; sac. $495. Terms. CO. 2075.

CHEVROLET—1937 Master De Luxe 4-Dr. Trunk Sedan. Smart gunmetal finish; condition proves careful ownership. Must be sold. Will sacrifice. "WINTERIZED." W. A. T. A. guarantee. H. B. LEARY, JR., & BROS. First & New York Ave. N.E. HObart 6012.

CHEVROLET—1938 Master Business Coupe. A fine car that's suitable for either business or pleasure. Beautiful beige finish. Excellent motor and tires. Reduced to only $459. Liberal terms.
STOHLMAN CHEVROLET
3307 M St. N.W. MIch. 1646

CHRYSLER—1937 Imperial Touring Sedans. Two of these distinguished cars for your choice. Black or green. Both equipped with overdrive; both completely "WINTERIZED." W. A. T. A. guarantee. See them at savings prices today. Only $445. H. B. LEARY, JR., & BROS. First & New York Ave. N.E. HObart 6012.

CHRYSLER—1937 2-Dr. Touring Brougham. Beautiful jet black with vermilion trim. Radio and heater. Pick and power unequaled at price. Completely "WINTERIZED." W. A. T. A. guarantee. Will sacrifice now. H. B. LEARY, JR., & BROS. First & New York Ave. N.E. HObart 6012.

DODGE—1937 Sport Coupe. One of the finest Dodges you ever drove. Equipped with radio and heater; economical to operate. Will sacrifice to sell now. "WINTERIZED." W. A. T. A. guarantee. $395. H. B. LEARY, JR., & BROS. First & New York Ave. N.E. HObart 6012.

DODGE—1939 2-dr. 6-passenger Trunk Sedan. Heater, defroster, winterized, less than 5,000 miles; new-car guarantee; privately owned; sacrifice equity; transfer notes. WOodley 5318.

FORD—1937 De Luxe Tudor Trk. Sedan. Radio, heater, clock, seat covers. Little used. Sac. $275. Terms. Call COl. 6186-M.

FORDS—1936 Tudors, Fordors and Coupes. Choice of 10 in several colors. Priced as low as $269. Liberal terms. PARKWAY. 3040 M St. N.W. MIch. 0181.

FORD $545
1938 Convertible Club Coupe. Equipped with radio. A one-owner car that has beautiful Washington blue finish. This most popular of all Ford models is in excellent condition throughout. Reduced to only $545. STANLEY H. HORNER, INC. 6th and Florida Ave. N.E. AT. 6464.

FORD $277
1936 Tudor. Appearance almost new; well cared for. See it at once. LUSTINE-NICHOLSON MOTOR CO. Hyattsville, Md. (Balto. Blvd.) GR. 2200.

FORD $195
1935 Tudor Trunk Sedan. Reconditioned, ready D. C., Md. inspection; perfect. LUSTINE-NICHOLSON MOTOR CO. Hyattsville, Md. (Balto. Blvd.) GR. 2200.

FORD—1937 Tudor Trunk Sedan. Radio. Perfect. Rare bargain. $295 Hill & Tibbitts, 1114 Vermont Ave. N.W.

FORD—1936 Coupe. Beautiful gray finish. Smart lines and performance at its best. See and drive this car, then judge value at low price. "WINTERIZED." W. A. T. A. guarantee. $225. H. B. LEARY, JR., & BROS. First & New York Ave. N.E. HObart 6012.

FORD—1938 Tudor Sedan. Radio, heater; $285; terms. Russell Motor Co., 191 Balto. blvd., Colmar Manor, Md.

FORD—1936 De Luxe Tudor Trunk Sedan. Excellent condition. $279. Northeast Motor Co., 920 Bladensburg rd. ne.

FORD—1937 "85" Deluxe Coupe. Like new; only 12,000 miles; heater, leather upholstery; $400; priv. owned. HO. 8842.

FORD $525
1938 De Luxe Fordor Trunk Sedan. Beautiful original Washington blue finish. A one-owner car that's in excellent condition and radio equipped. White sidewall tires. Special at only $525. STANLEY H. HORNER, INC. 6th and Florida Ave. N.E. AT. 6464.

FORD—1938 Coupe. Absolutely perfect. More car for less. $395 Hill & Tibbitts. 1114 Vermont Ave. N.W.

FORD—1939 De Luxe Fordor Sedan. Maroon. Only $585. Russell Carter, 7101 Wisconsin ave. WIsconsin 4091.

FORD—1937 Convertible Coupe. A real sport car for an open winter. Runs and looks like a million. Tan finish. See it and save. "WINTERIZED." W. A. T. A. guarantee. H. B. LEARY, JR., & BROS. First & New York Ave. N.E. HObart 6012.

FORD $290
1937 De Luxe Town Sedan. Black; one-owner. Beautiful condition. LUSTINE-NICHOLSON MOTOR CO. Hyattsville, Md. (Balto. Blvd.) GR. 2200.

FORD—1938 Fordor Sedan. Beautiful Washington blue finish, interior and motor in exceptional condition. Guaranteed to be driven only 18,000 miles by original owner. Compare. Only $445. TOM'S AUTO SERVICE. 637 N St. N.W. MIch. 2400.

FORD—1935 Tudor. One of finest Ford values on market. Gunmetal finish; good motor and clean. Priced to sell and sell today. "WINTERIZED." W. A. T. A. guarantee. $165. H. B. LEARY, JR., & BROS. First & New York Ave. N.E. HObart 6012.

FORD $69 DOWN
1937 "85" Tudor Sedan. Original gray finish, spotlessly clean interior, all good tires and a splendid motor. Just traded on 1940 Ford by original owner. Car No. 556. Only $69 down and $21.11 per mo.
FRANK SMALL Jr.
2002 Nichols Ave. S.E. LIncoln 2077.

FORD $495
1938 Tudor Sedan. Absolutely perfect in every sense of the word. See—drive and you'll agree it is definitely worth every penny asked. A one-owner car, fully guaranteed; liberal terms and trade.
STEUART MOTOR CO.
6th and N. Y. Ave. N.W. NAtl. 3000.

MERCURY $775
1939 4-Dr. Sedan. Lustrous black finish; beautiful interior, radio and heater; only slightly used by a most careful owner; appearance and performance positively like new; 30-day guarantee; liberal terms and trade.
HYATTSVILLE AUTO CO.
Your Suburban Buick Dealer.
Hyattsville, Md. (Balto. Blvd.) GR. 4020.

LA SALLE—1938 5-passenger 4-door sedan; large trunk, black paint, white sidewall tires, spotless interior, radio. Here is a clean car certainly priced right; $725. C. C. C. Guaranty. Open Sun. and eve. CAPITOL CADILLAC CO. 1222 22d St. N.W. NAt. 3300.

LA SALLE $445
1936 Convertible Coupe. Beautiful beige finish. Equipped with radio and heater. Excellent condition mechanically and spotlessly clean throughout. A real bargain at only $445. Most liberal terms. STANLEY H. HORNER, INC. 6th and Florida Ave. N.E. AT. 6464.

OLDSMOBILE—1934 Coach. Finished in jet black. Equipped with radio. Fine transportation for smart buyer. Popular "6." See it and save. "WINTERIZED." W. A. T. A. guarantee. H. B. LEARY, JR., & BROS. First & New York Ave. N.E. HObart 6012.

OLDSMOBILE $655
1938 "8" 4-door Trunk Sedan. Equipped with radio, brand-new white sidewall tires and finest automatic transmission. Smart original black finish. Very low mileage. This car is in excellent condition. Carries full McKee warranty. McKEE AUTO SERVICE. 22nd and N Sts. N.W. MEt. 0400.

OLDSMOBILE—1938 5-passenger 4-door trunk sedan; 8-cylinder; gray paint, spotless interior, all good tires and splendid motor, radio, heater and automatic transmission. If you will inspect this clean car and compare our price you will agree it is a remarkable value, $595. C. C. C. Guaranty. Open Sun. and eve. CAPITOL CADILLAC CO. 1222 22d St. N.W. NAt. 3300.

OLDSMOBILE $369
1936 2-Dr. Trunk Sedan. Perfect. Formerly owned by prominent physician. LUSTINE-NICHOLSON MOTOR CO. Hyattsville, Md. (Balto. Blvd.) GR. 2200.

OLDSMOBILE $279
1935 2-Dr. Tour. Sedan. Beautiful thruout; A-1 condition; reduced quick sale. LUSTINE-NICHOLSON MOTOR CO. Hyattsville, Md. (Balto. Blvd.) GR. 2200.

OLDSMOBILE $299
1936 Coupe. Good Condition.
Conditioned by Haley's
2020 M St. N.W. NAtional 1900.

OLDSMOBILE—1934 DE LUXE 8-CYL. COUPE, EXCEL. THROUGHOUT; $145. 4801 CHESAPEAKE ST. N.W. WO. 1791.

OLDSMOBILE—1938 5-passenger 4-door trunk sedan, 6-cylinder; black paint, excellent tires, fine, clean upholstery, heater; nowhere else can you find value like we offer in this car; $545. C. C. C. Guaranty. Open Sun. and eve. CAPITOL CADILLAC CO. 1222 22d St. N.W. NAt. 3300.

OLDSMOBILE—1936 Four-Door Touring Sedan. Equipped with radio and heater. Original black luster finish. Just received in trade on a new 1940 Packard. Only $375. LOVING MOTOR CO. Your Packard Dealer. Park. Lot. Conn. Ave. at N N.W. ME. 6609.

OLDSMOBILE $449
1937 4-Door Sedan. Hardly used; certainly not abused. Wonderful value. LUSTINE-NICHOLSON MOTOR CO. Hyattsville, Md. (Balto. Blvd.) GR. 2200.

PACKARD $429
1937 Convertible Coupe. Very smart. LUSTINE-NICHOLSON MOTOR CO. Hyattsville, Md. (Balto. Blvd.) GR. 2200.

PACKARD—Six-wheel Coupe. Very good condition. $10 down. $10 month. McMahon Chevrolet, 6323 Georgia ave. nw. GEorgia 0100.

PACKARD $695
1938 5-passenger Club Coupe. Beautiful original silver finish. Equipped with radio and heater. Has been very carefully driven by one owner, a prominent Washingtonian. Has had seat covers since new. Carries McKee's full warranty. McKEE AUTO SERVICE. 22nd and N Sts. N.W. MEt. 0400.

PACKARD—1936 4-Dr. Touring Sedan. Popular "120" model. Handsome maroon finish; radio, heater. Completely "WINTERIZED." W. A. T. A. guarantee. A real value in quality. H. B. LEARY, JR., & BROS. First & New York Ave. N.E. HObart 6012.

PACKARD $595
1937 4-Door Touring Sedan. Paint, interior, tires and motor will please the most discriminating buyer. This car reveals unusual care. Just traded by original owner. Liberal terms and trade.
STEUART MOTOR CO.
6th and New York Ave. N.W. NAtl. 3000.

PACKARD—1937 Business Coupe. Economical six-cylinder motor. A car that shows the excellent care of a Packard owner. Fully guaranteed. $475. LOVING MOTOR CO. Your Packard Dealer. Park. Lot. Conn. Ave. at N N.W. ME. 6609.

PACKARD—1937 Club Sedan. Beautiful dark blue finish. This car actually makes walking expensive. Clean inside and out. Excellent condition mechanically; 5 good tires. 5-day driving trial. Real buy at only $467. Lee D. Butler, Inc., 1121 21st st. nw. DI. 1218.

PACKARD 1938 "120" 4-dr., 6-wheel trunk sedan; Packard radio and heater; 9,385 actual mileage. Opportunity for new car buyer. Original owner leaving U. S., must sacrifice; $695; easy terms. Al Kay, LIncoln 7460.

PACKARD "8" $795
1938 4-Door Touring Sedan. 6-wheel equipment, smart interior, beautiful original finish. Perfect motor, excellent tires. Winterized, road-tested and fully guaranteed. Only $795.
COAST-IN, INC.
The Big Pontiac Dealer.
4th and Florida Ave. N.E. AT. 4626.

PACKARD—1935 "120" 4-Door Sedan. Black finish, white sidewall tires, seat covers; privately owned; used but not abused; bargain. HObart 4473.

PLYMOUTH—1935 4-Door Sedan. Beautiful black finish, spotless cloth upholstery. Sold with written 30-day guarantee. Only $25 down, balance $14.78 per month. HANDLEY MOTOR CO. 3730 Georgia Ave. N.W. ADams 6062.

PLYMOUTH $389
1936 4-Door Trunk Sedan. High in value, low in cost. See it today. LUSTINE-NICHOLSON MOTOR CO. Hyattsville, Md. (Balto. Blvd.) GR. 2200.

PLYMOUTH $235
1935 Sport Coupe. A beautiful car that's suitable for either business or pleasure. Black finish, clean interior. Has 5 good tires and motor is A-1. For real transportation this one can't be beaten at only $235. Liberal terms. ADDISON CHEVROLET. 1437 Irving St. N.W. ADams 5411.

PLYMOUTH $495
1938 De Luxe 2-Door Touring Sedan. Original black finish; immaculate interior; excellent white sidewall tires; smooth, powerful motor. A wonderful value. Liberal terms and trade. SELLERS SALES & SERVICE. 415 Balto. Blvd. (Riverdale). GR. 1736.

PLYMOUTH—1933 P. D. Coach. One of Plymouth's most popular models. Brand-new finish; economical to operate. Must be seen. "WINTERIZED." W. A. T. A. guarantee. $145. H. B. LEARY, JR., & BROS. First & New York Ave. N.E. HObart 6012.

PLYMOUTH $385
1937 De Luxe 4-Door Trunk Sedan. Remarkable value; must be seen to be appreciated; liberal trade; easy terms. FASANKO MOTOR SALES. College Park, Md. (Balto. Blvd.) GR. 3200.

PLYMOUTH—1938 De Luxe 2-Dr. Touring Sedan. Exceptional value $487 Hill & Tibbitts, 1114 Vermont Ave. N.W.

PONTIAC—1935 Coach. New blue finish, radio equipped. 5 good tires. Excellent mechanically. Any demonstration. Reduced to only $237. Lee D. Butler, Inc., 1121 21st st. nw. DI. 1218.

STUDEBAKER $565
1938 5-passenger, 2-door Trunk Sedan. Beautiful original black finish. Equipped with radio. Excellent motor and tires. A real bargain at only $565. Carries McKee's full warranty. McKEE AUTO SERVICE. 22nd and N Sts. N.W. MEt. 0400.

STUDEBAKER—1935 Cruising Sedan. Black finish; reconditioned motor. Why spend money on your old car when you can buy this one for your old car and balance in easy monthly payments? $267. Lee D. Butler, Inc., 1121 21st st. nw. District 1218.

STUDEBAKER—1936 Dictator "6" 4-Dr. Trunk Sedan. An outstanding car in performance and price. Stop shopping and give this a fair trial today. Completely "WINTERIZED." W. A. T. A. guarantee. H. B. LEARY, JR., & BROS. First & New York Ave. N.E. HObart 6012.

STUDEBAKER $495
1937 4-Door Touring Sedan. Original black finish. Immaculate interior, perfect motor and tires. New battery. Winterized and road-tested. Fully guaranteed.
COAST-IN, INC.
The Big Pontiac Dealer.
4th and Florida Ave. N.E. AT. 4626.

STUDEBAKER—1938 President Sedan. Gray finish, low mileage. Owner did not need a new car, but wanted a 1940 Studebaker. Drive it today for a real thrill; Butler Bonded; 5-day free driving trial; $697. Lee D. Butler, Inc., 1121 21st st. nw. DIstrict 1218.

WILLYS—1939 De Luxe Sedan. Green finish; excellent mechanically; spotless interior. Why spend money on your old car when you can save with this one? Butler Bonded, 5-day driving trial. Special at only $497. Lee D. Butler, Inc., 1121 21st st. nw. DIstrict 1218.

$100 CREDIT slip, new Dodge, Plymouth or $500 used car, $50. ME. 5890 after 5.

Everything Points to
ARCADE-PONTIAC.
1419 Irving St. N.W. ADams 8500.

CASH FOR YOUR CAR.
L. P. STEUART, INC.
1325 14th St. N.W. DE. 4803.

Community Motors, Inc.
6621 Wisconsin Ave. WIsc. 5300.

150 CHEVROLET
USED CARS TO CHOOSE FROM
WASHINGTON'S LARGEST CHEVROLET DEALER SINCE 1921
OURISMAN
625 H N.E. LI. 10200

DEPENDABLE
BARRY-PATE
WASHINGTON'S OLDEST CHEVROLET DEALER
USED CARS
TODAY'S OUTSTANDING VALUES
Finest Grade Cars

1936 Ford De Luxe Trunk Fordor	$279
1936 Plymouth D. L. Sport Coupe	$299
1936 Plymouth Coach	$329
1937 Chevrolet D. L. Town Sedan	$419
1937 Chevrolet D. L. Sport Sedan	$439
1937 Chrysler Trunk Sedan	$469
1937 Plymouth D. L. Trunk Sedan	$429
1938 Chevrolet De Luxe Coupe	$449
1938 Chevrolet D. L. Town Sedan	$499
1938 Pontiac (6) Coupe	$519

Easy Terms and Trade
80 OTHER FINE CARS
1130 CONN. AVE.
DIstrict 4200
Open Evenings and Sundays

SUPERMAN — Signed Confession — By Jerry Siegel and Joe Shuster

JOE PALOOKA — Another Hitch-Hiker — BY HAM FISHER

WINNIE WINKLE — Dirty Weather Ahead — BY BRANNER

MR. AND MRS. — Method in Her Madness — BY ARTHUR FOLWELL AND ELLISON HOOVER

NAPOLEON AND UNCLE ELBY — BY CLIFFORD McBRIDE

SPENCE EASLEY — BY JACK PATTON

Private Lives

By Edwin Cox

Contract Bridge

By Florence Osborn.

E. A. Perkins and James G. Stone, two expert players of Washington, have developed what they consider an improvement on the Blackwood convention, making it easier to bid small and grand slams.

These two found the opportunity to use their new bid in a hand they played at a recent championship.

Perkins and Stone use most of the calls of the Blackwood convention, but start with a query of four clubs.

Partner replies with four diamonds to show no aces; four hearts, one ace; four spades, two aces. Four no trump from the questioner asks for the number of kings held; five diamonds shows no kings; five hearts, one king; five spades, two kings. Five no trump asks for queens, with similar responses.

Only One King Missing

The hand on which Perkins and Stone first used the bid is shown in today's box.

Today's Hand

Both Sides Vulnerable
SOUTH DEALER

Stone
♠ K 4
♡ K Q 9 8 2
◇ 10 8 3 2
♣ A 5

WEST	NORTH	EAST
♠ None		♠ 10 9 8 7
♡ J 7 3		6 2
◇ K J 9 7		♡ 6 5 4
6 4		◇ 5
♣ J 10 9 3		♣ 7 6 2

SOUTH

Perkins
♠ A Q J 5 3
♡ A 10
◇ A Q
♣ K Q 8 4

The bidding:

South	West	North	East
1 ♠	Pass	2 ♡	Pass
4 ♣	Pass	4 ♡	Pass
4 NT.	Pass	5 ♠	Pass
5 NT.	Pass	6 ♡	Pass
7 NT.	Pass	Pass	Pass

Opening lead: 3 ♡

Four clubs starts the convention, asking for North's aces, if any. Four hearts indicates the missing ace.

Four no trump asks for the number of kings held, and five spades indicates two. Five no trump asks for number of queens held, and six hearts reveals one.

The opening lead was a heart. Declarer found discards for his losing queen of diamonds, spade and club on dummy's long hearts.

Today's Radio Highlights

Our town's Junior League takes part in a broadcast quiz to aid the District of Columbia Tuberculosis Association. Miss Mary Anderson, Mrs. David St. Pierre Gaillard, Mrs. F. Eerhart Haynes and Mrs. E. K. Morris are the mental martyrs—WJSV, 9 a. m.

An hour of Rimsky-Korsakoff music is aired by the Cincinnati Conservatory of Music orchestra—WJSV, 11:05 a. m.

"Democracy in Social Crisis" is the subject on the American Education Forum arranged by Stanford University and the University of California—WMAL, 12 noon.

Mrs. Fred W. Pennoyer, jr., is guest speaker of the Daughters of the American Revolution program—WOL, 12:45 p. m.

"Boris Godunoff," Moussorgsky's colorful opera, receives its second performance of the season on the stage of the Metropolitan Opera House, with Ezio Pinza, basso, in the title role. Irra Petina, soprano; Marita Farell, soprano; Charles Kullman, tenor; Kerstin Thorborg, contralto, head the cast and Ettore Panizza will conduct—WMAL, 1:55 p. m.

Vert Brodsky, celebrated pianist, begins a new series over the Columbia network emphasizing contemporary music. This afternoon's highlight: Three parts of Maurice Ravel's "Le Tombeau de Couperin," heard less often in its original piano form than in the later orchestra arrangement the composer made from it—WJSV, 3:55 p. m.

Russel Wright, modern furniture expert, describes a "Modern Design for Living" on "What's Art to Me"—WJSV, 6:30 p. m.

Prof. Pitman Benjamin Potter, American expert in international law, speaks from Geneva, where the League of Nations Council is to convene earlier in the day to consider Finland's demand that Russia be branded an aggressor nation—WJSV, 6:45 p. m.

Anacostia Junior and Senior High Schools contribute to The Post-WJSV Radio Workshop—WJSV, 7 p. m.

Saturday, December 9 — Washington — Eastern Standard Time

	WMAL 476M-630KC	WRC 316M-950KC	WOL 229M-1,230KC	WJSV 206M-1,460KC	
6:00		Gordon Hitt'mark		Arthur Godfrey	6:00
6:15		" "		" "	6:15
6:30	Today's	" "	Art Brown	" "	6:30
6:45	Prelude	" "	" "	" "	6:45
7:00	" "	" "	" "	" "	7:00
7:15	" News	" "	" "	" "	7:15
7:30	STATION PDS	" "	Walter Compton	News; Godfrey	7:30
7:45	PRESENTS	" "	Art Brown	Arthur Godfrey	7:45
8:00	" "	News	" "	T'day in Europe	8:00
8:15	" "	Gordon Hitt'mark	" "	Arthur Godfrey	8:15
8:30	Earl Godwin	" "	Walter Compton	" "	8:30
8:45	Melodiana	" "	Art Brown	" "	8:45
9:00	News; The	News; Tex. Jim	" "	Junior League	9:00
9:15	Breakfast	Cloutier's Orch.	Mrs. Northcross	Benefit	9:15
9:30	Club	National	Morning Concert	Civic	9:30
9:45	" " "	Children's	Walter Compton	Forum	9:45
10:00	Ross Trio	Frolic	Marriage	Rabbi	10:00
10:15	Rakov's Orch.	" " "	Clinic	Gerstenfeld	10:15
10:30	Charioteers	Bright	The First Offender	Hillbilly Ch'mp.	10:30
10:45	Child Grows Up	Idea Club	" " "	S. Muchmore	10:45
11:00	News; Cloutiers'	Vass Family	Airplane Club	News; Cin-	11:00
11:15	Orchestra	Ed McConnell	Song Shoppers	cinnati	11:15
11:30	Our Barn	Hilda Hope	Army Band	Conservatory	11:30
11:45	" "	" "	" "	of Music	11:45
	AFTERNOON PROGRAMS				
12:00	Education Forum	News	Rkys' Orchestra	Country	12:00
12:15	" " News	Hits and Bits	Walter Compton	Journal	12:15
12:30	National	Call to Youth	Luncheon Music	Let's	12:30
12:45	Farm and	Devotions	D. A. R.	Pretend	12:45
1:00	Home	Fields' Orch.	Gloomchasers	Vesta Eales	1:00
1:15	Hour	Stamp Collectors	Tony Wakeman	News; Music	1:15
1:30	Encores; News	N. B. C.	" "	What Price	1:30
1:45	At 1:55:	Program	" "	America	1:45
2:00	Metropolitan	Ray Kinney's	" "	Reporter	2:00
2:15	Opera	Orchestra	" "	Tonic Tunes	2:15
2:30	Association:	Music Styled	" "	Dedication	2:30
2:45	"Boris	For You	" "	Sousa Bridge	2:45
3:00	Godunoff"	Golden	Walter Compton	Eudice Shapiro	3:00
3:15	" " "	Melodies	Tony Wakeman	Rhythm R'd-up	3:15
3:30	" " "	Del Brisettes	" "	News; Columbia	3:30
3:45	" " "	Orchestra	" "	Concert Hall	3:45
4:00	" " "	Campus	" "	Shoe Derby	4:00
4:15	" " "	Capers	" "	Melody Gems	4:15
4:30	" " "	KSTP Presents	" "	Americans	4:30
4:45	" " "	" "	" "	at Work	4:45
5:00	" " "	Reggie Childs'	Dance	World	5:00
5:15	" " "	Orchestra	Orchestra	Dances	5:15
5:30	Tune Types	Singtime	Cocktail Capers	Labor Review	5:30
5:45	Hawkins' Orch.	"	Tucker's Orch.	Dr. Pepper	5:45
	EVENING PROGRAMS				
6:00	Sports Review	News	Sports Resume	News; Rhythm	6:00
6:15	European News	Studio Party	Pappy and Boys	Arch McDonald	6:15
6:30	Renfrew of	Religion in News	Walter Compton	Art to Me?	6:30
6:45	the Mounted	Studio Party	Charioteers	Tod'y in Europe	6:45
7:00	Message of	What's My	Concert Orch.	Students Radio	7:00
7:15	Isreal	Name?	Light's Orch.	Workshop	7:15
7:30	Crossroads	Art For	Student	Sky Blazers	7:30
7:45	Theater; News	Your Sake	Assembly	" "	7:45
8:00	The Green	Arch Obeler's	D. C. Tubercu-	Gang	8:00
8:15	Hornet	Play	losis Asso.	Busters	8:15
8:30	Youth Versus	Stop Me If You've	Central Union	Wayne King's	8:30
8:45	Age	Heard This One!	Mission	Orch.; News	8:45
9:00	National	Rep. W. Chandler	News	The	9:00
9:15	Barn	Clinton's Orch.	Barn Dance	Hit	9:15
9:30	Dance:	Death Valley	" "	Parade	9:30
9:45	Pick and Pat	Days	Sympk. Strings	Saturday	9:45
10:00	N.B.C. Sympk'ny	Camel	Tropical	Serenade	10:00
10:15	Orchestra:	Caravan	Serenade	Gay Nineties	10:15
10:30	Desire	Parking Problem	News	Revue	10:30
10:45	DeFauw	Cutler's Orch.	Moonlight Music	Rep. C. Hinshaw	10:45
11:00	" " "	News	Sander's Orch.	News; Music	11:00
11:15	" " "	Little's Orch.	Levant's Orch.	People's Platf'm	11:15
11:30	News; Gibson	Bernath's Orch.	Andy Kirk's	T. Reynold's	11:30
11:45	Courtney's Or.	Olsen's Orch.	Orchestra	Orchestra	11:45
12:00	Sign Off	Night Watchman	Sammy Kaye's	Jack Dalton	12:00
12:15		" "	Orchestra	Ayres' Orch.	12:15
12:30		" "	Tommy Dorsey's	Buddy Rogers'	12:30
12:45		" "	Orchestra	Orchestra	12:45

Daily Cross Word Puzzle

ACROSS.

1 Ice tower
6 Part of a church
10 Dappled
14 Musical mark
15 Stay
16 Preposition
17 Pertaining to the science of man
20 Indian weight
21 Soapstone
22 Act
23 Copy
24 Bone
26 Concise
28 Beverages
29 Sorcery
32 By
33 Curve
34 Pronoun
35 Wash
38 Tilt: obs.
41 Treated as a word in grammar
44 Pacifier
45 Indian
46 Sea bird
47 Observe
48 Preposition
49 Sword
51 Futile
53 Loose
56 Note of scale
57 Japanese statesman
58 Parent: coll
59 Three
61 Youth
64 Beneficiary of a grant
68 Winged
69 Image
70 To
71 Depend
72 Number
73 Mode

DOWN.

1 Mineral springs
2 Sea eagle
3 Pertaining to a going backward
4 Tree
5 Vehicle
6 Fruit
7 Delay
8 Sun
9 Poem
10 Hawaiian food
11 Inability to be estimated
12 Storehouse
13 Distributes
18 Grain
19 Depart
25 Musical note
27 Mug
28 Melody
29 Be dull
30 Emanation
31 One hundred lacs
33 Lamb used as a symbol
36 Exists
37 Nothing
39 Asperse
40 Cur
42 Hammer head
43 Force
50 Exist
51 Minister
52 Porridge of maize
53 Indian antelope
54 Old woman
55 Relatives
58 Pronoun
60 Burden
62 Seed covering
63 Erase
65 Weep
66 Winter runner
67 Emmet

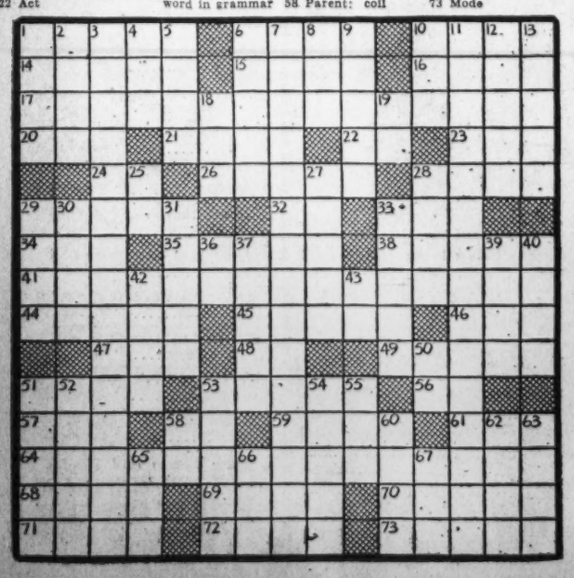

YESTERDAY'S ANSWER.

RESUMES ASPECTS
EXPLODE SWALLOW
SPEEDER PELLAGE
TIC ENEMIES DAL
ARKS SNORT BOTT
MELIC ARE POSER
PSEPHITE REMEDY
PARA HERB
BOVINE FOLIOSE
ANENT DEN SUANT
SANG DEMON SLAW
AGA SUTURAL ABE
RETAILER DABBLE
ERLSTIC RIVALED
ESCHEAT ERASED

Travel Agents to Meet

Richmond, Va., Dec. 8 (AP).—Representatives of all Virginia travel agencies will meet here next Thursday to discuss proposed improvements in State tourist facilities.

Advertisement.

Listen!
with Slocum

A familiar voice returns to Washington tonight when Bob Trout assumes the role of musical host on the "Saturday Night Serenade" at 9:45 P. M. Bob's job will be introducing the musical numbers and the artists and saying an occasional few kind words in his sponsors' behalf.

The Serenade is one of radio's oldest and most popular programs. The heavy classics and the more recent swing horrors are taboo and that might easily be one reason for the show's perpetual popularity.

WJSV and a Washington newspaper are currently conducting a campaign to raise money to purchase shoes for needy youngsters in the District. A dollar buys a pair of shoes, and as the campaign slogan points out "They need shoes." If the idea strikes well with you a dollar in an enevelope addressed to WJSV, Earle Building, Washington, D. C. will buy a pair of shoes for some kid who needs 'em.

Incidentally, WJSV can buy good shoes for a dollar, even if you can't. It's a matter of odd lot purchases and plenty of cooperation from shoe buyers for the big stores.

One pair may cost $1.20 but a smaller pair will only come to eighty cents so WJSV averages 100 shoes for every $100. Last year we had enough money to buy almost 5,000 pairs — and they weren't enough. So remember, "They Need Shoes."

"Sky Blazers" a series telling the history of aviation here and abroad gets under way tonight on WJSV at 7:30 p. m. Col. Roscoe Turner, one of our great fliers, will interview a guest aviator and the entire production will be under the direction of Phillips Lord.

NUTS AND JOLTS

"The DOCTOR" by MARY ROBERTS RINEHART

Synopsis

It was just prior to the World War that young Dr. Chris Arden started in private practice. He found it hard enough to gain patronage; lack of funds also hampered him. His uncle, Dave Mortimer, an old country doctor who educated Chris, would like him for an assistant, but the young doctor prefers to make his own way. He rents a room and office from the shiftless Walters family. This he soon regretted, but sympathy for inefficient Henry Walters and his meek wife, Lily, caused him to stay with them. And as he thought of their lazy 17-year-old daughter, Kate, and ne'er-do-well son, Dick, that sympathy increased. Shortly after Dr. Arden hangs out his sign, Beverly Lewis, daughter of the richest man in town, brings her dog to him to have a bone removed from its throat. She leaves in anger when he refuses a fee. Chris was immediately attracted to Beverly and had not meant to offend her, but pride had prompted his action. Later, he returns to his office to find $10 on his desk. He returns the money to Beverly, after which he hears nothing from her. Following her meeting with Chris, Beverly chides her suitor, wealthy Jerry Ames, for being a wastrel. He goes off in a fury when she tells him she does not love him.

Chapter 7.

A careful survey of Chris' finances at the end of May showed his bank account dwindled almost to nothing, and his expenses carrying on.

"What do we do with all this light, Mrs. Walters? Does Dick read all night?"

"Not Dick." She was always on the defensive about Dick. "I'll speak to Katie. She's got a lot of that cheap paper-backed trash, and she'll ruin her eyes."

"Well, ask her to do her reading in daylight. I'm no Croesus!"

Lily, however, had never heard of Croesus, and so Chris paid the bills, and had at the beginning of June some $40 in the bank, two furrows between his eyes, and a constant feeling that his big body required more nourishment than he was giving it.

It was at this time that he received a letter from old David Mortimer, written in his own crabbed handwriting:

"Dear Chris:

"I gather that you are out on your own now and wondering just what to do next. This is to say that I would like to have you here unless you have something better in mind. It's a good living but hard work, and I can't have much longer at the best. Think it over and let me know.

"Affectionately,
"David Mortimer."

"P. S. Do you need any money?"

He sat for a long time with it in his hand, tempted for the moment, but in the end he decided to reject the offer.

"Just now," he wrote, "I could put my practice on a plugged nickel and have space left over, but nobody ever won a fight by running away from it. You know how I feel about your offer, and maybe I am only a stubborn fool. But I'll stick it out on this line if it takese all summer. As to money, I have enough to carry me, but thanks anyhow."

Which pious lie he signed with rather a wry smile.

Summer came early that year, but summer or no summer, the world seemed to have settled into a pattern which would endure but in which Chris Arden had no vital part. Nevertheless he had made some progress. He was "the young doctor" now to quite a number of people: To Jake, the little Jewish tailor around the corner who pressed his clothes in exchange for services rendered; to Gus the blond German who ran the Daily Market across the street and had cut his hand with a meat cleaver; to the druggist in the next block who filled his prescriptions; and to divers others. And at last to the Lewis house itself.

Impersonal in a way, that was; a message from Holmes, the elderly butler, that one of his servants was sick, and would Dr. Arden drop in. But Chris, in his best suit, climbed the hill that night in a fine state of perspiration and hope; later on to find that hope fulfilled, and a dignified young Beverly waiting for him in the hall. A Beverly who had certainly never sent him $10 and got it back again. A Beverly indeed with a faint smile and an air of letting the dead past bury its dead.

"I hope you don't mind," she said. "It's Eliza, the cook, and she's been with us for years."

"Mind!" he said. "But then I forget how little you know about this job of mine. We usually begin with the servants. After that, if we're good, we get the children. And of course in due time and if we're very, very good, we get the family. Like trying it on the dog! By the way, how is the dog?"

"Splendid. And your practice? How is it doing?"

"Equally splendid. I collected $20 last month." Then, seeing her shocked face: "Don't take me too seriously. I booked more, of course."

But he was still staring after him as, bag in hand, he went up the stairs. Something had gone out of him, she thought, since she had seen him before. He looked worried, even shabby. He still carried himself gallantly, but $20! And he had an uncared-for appearance, for all his best suit and necktie. As though nobody looked after him, she thought.

Some time later, when, the cook being pronounced in no grave condition, Chris had gone down the driveway and out of sight, she went upstairs to her mother's room and carefully opened the door. Annie Lewis was in her bed resting . . . a big, handsome woman, with Beverly's direct, rather wide eyes. She stirred when Beverly entered.

"Are you asleep, Mother?"

"No. Come in. What did the doctor say about Eliza!"

"She's all right. Mother, would you mind asking him to tea some day? I was frightfully rude to him about Sandy the other day."

"He's presentable, if that's what you mean."

"Ask him, of course. What is he like, Beverly?" she asked idly.

"I don't mean anything of the sort! Write him a note and ask him. Look at my calendar and see when I'm free."

Beverly wrote the note that night, sitting at the desk in her luxurious gray-and-rose bedroom; wrote it carefully in her best hand, with her face slightly flushed and the wind from the open window blowing her loosened hair about her.

"My mother," she wrote, "would like to meet you, especially since your great kindness on that dreadful Sunday morning. And we shall be quite alone. If you can come on Thursday at 5 o'clock . . ."

She sat for a long time looking at it before she put it in an envelope. Then she went quietly down the stairs and along the drive to the mailbox on the street and dropped it in. She had a strange feeling as she did so that she had taken some irrevocable step.

The result the next morning was the appearance before Chris at the breakfast table of a flushed and excited Katie, unusually tidy—for school—and carrying a heavy white envelope in her hand.

"It looks like a party!" she said, inspecting it.

"Most likely it's a bill, Katie. They do them up like that so you're sure to open them."

But it was the note from Beverly, and he glanced up to see Katie's eyes on him, intent and curious.

"Not a party. Katie. I'm asked to tea at the Lewis's."

"Well, that's something," said Katie, slightly disappointed. "I'd better tell mother to press your clothes. And you need a new necktie."

"So Dick seems to think. He's left mine alone lately!"

He stuffed the note in his pocket and got up. Under all his calm he was excited and pleased, but he was also rather uneasy. And this uneasiness was not lessened as time went on by the sudden activity of the Walters family on his behalf. Under all their carelessness, their hit-or-miss living, he sensed an underlying kindness.

To Be Continued.

The Federal Diary

Veterans Ask Better Chance For Jobs or Pensions for All

By Alfred Friendly.

A thinly-veiled threat of new veterans' pension agitation unless unemployed ex-service men are given a better chance to obtain Government jobs was voiced yesterday at hearings before the President's committee on Civil Service Improvement.

Arguing for more, rather than less, preference for veterans seeking Federal employment, Millard W. Rice, legislative representative of the Veterans of Foreign Wars, said his organization had "adopted the slogan of 'jobs or pensions for all veterans.'"

"A choice between such alternatives is almost inevitable," he continued. "More effective methods for providing the opportunity for employment to veterans would defer the necessity for granting pensions to them . . . The Federal Government itself can set the example of extending effective employment and civil service preference to qualified veterans and to do so, would, in our opinion, constitute a policy of far-sighted economy."

The hearings, which will be continued at 9 a. m. today at the Supreme Court Building, were requested by the V. F. W. and other veterans' organizations after previous testimony before the committee urged reduction of existing preferences for former service men.

Although the committee has been reported as favoring substantial reductions in these benefits, members declined to argue with Rice or subject him to extensive questioning. He was rebuked, however, for a statement reflecting on the Civil Service Commission.

Rice's remark, which provoked the days' single flare-up of tempers, was that the commission gave, in effect, "higher ratings to applicants who have graduated from certain educational institutions, than to those who have graduated from certain other institutions."

On questioning, Rice explained that his source for the statement was a series of articles in a Washington newspaper (not The Post) on employe affairs.

"Aren't they correct?" he asked.

Committee members replied in a chorus of "No's."

"They are not only incorrect; they are untrue," shouted Kenneth Vipond, commission representative sitting with the committee. Along with the committee chairman, Supreme Court Justice Stanley Reed, and Committee Member Leonard D. White, he scored Rice for making the statement at a public hearing "on no better basis."

Continuing his presentation, Rice said veterans' preferences were "an investment in patriotism," that other nations were more generous to former service men than the United States, that national defense would be undermined if the Nation's youth observed that veterans became "economic traps" after completion of military service.

He complained preferences in Government employment favoring persons of past civil service were greater than for those of military service, that the new civil-service rules had the effect of voiding legal provisions giving veterans favored opportunities for Federal jobs, and had been specifically written for that purpose.

He asked that not only age limits on jobs be waived for veteran applicants, as at present, but also physical and educational requirements, that veterans be apprised of the reasons in cases where their names are passed over in favor of nonveterans, and that no benefits now obtaining for "peace-time" former service men be reduced.

A previous witness, Col. John Thomas Taylor, appearing as legislative consultant for the American Legion, had served warning on the committee that his organization had recently resolved against reducing existing preferences. Col. Taylor admitted, however, that his organization was "not interested in peacetime veterans." Soldiers enlist in times of peace, he explained, "technically for the purpose of employment" and make no sacrifice in doing so, but, on the contrary, "get something" for it.

Yesterday's third witness was Chester T. Lane, general counsel of the Securities and Exchange Commission, who spoke on methods of competitive selection of attorneys in the Government service. He listed a majority of the Government's general counselors as concurring in his recommendations. His central proposal was that a committee of these officers act as an examining board for applicants for legal jobs and that appointing officers be allowed to select anyone who passed the examination, regardless of relative standing. He opposed examination of the applicants by the Civil Service Commission.

First witnesses today will continue discussion of lawyers' selection. Later, representatives of eight other veterans' organizations will be heard. The hearings are open.

Grin and Bear It

By Lichty

"Whadd'ya mean, I don't know anything about music? Name any record and I'll tell you what's on the other side!"

TERRY AND THE PIRATES — Leery of Cheery — BY MILTON CANIFF

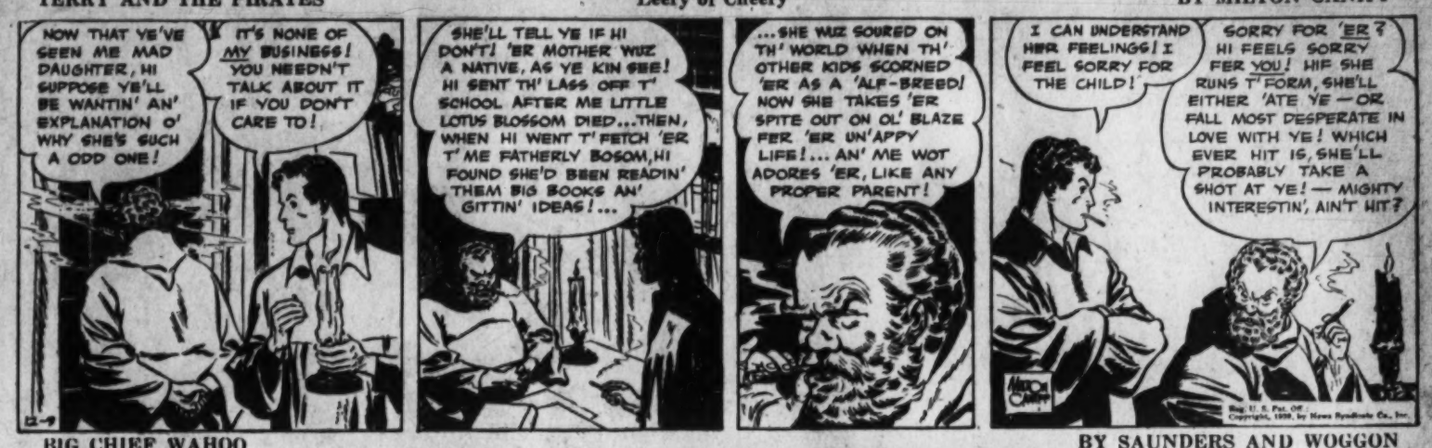

BIG CHIEF WAHOO — BY SAUNDERS AND WOGGON

MICKEY FINN — Time On Their Hands! — BY LANK LEONARD

DIXIE DUGAN — Dixie'll Need a Club — BY J. P. McEVOY AND H. J. STRIEBEL

DONALD DUCK — Donald Needs Nine Lives — BY WALT DISNEY

DON WINSLOW OF THE NAVY — First Principles — BY FRANK MARTINEK

NED BRANT—A Story of College Athletics — BY BOB ZUPPKE

APPLE MARY AND DENNIE — Mary Worth's Family — By Dale Allen

For Gifts of Beauty — The Hecht Co.

'Elmo' BEAUTY KITS

$10

AN ELMO AIRLINER KIT FOR HER

Designed to conserve space and weight! Plaskon jars for lightness. Removable tray with powder, creams, lotions, rouge . . . even an eye cup. Mirror in lid; extra space for lingerie. Tan kit with lock and key.

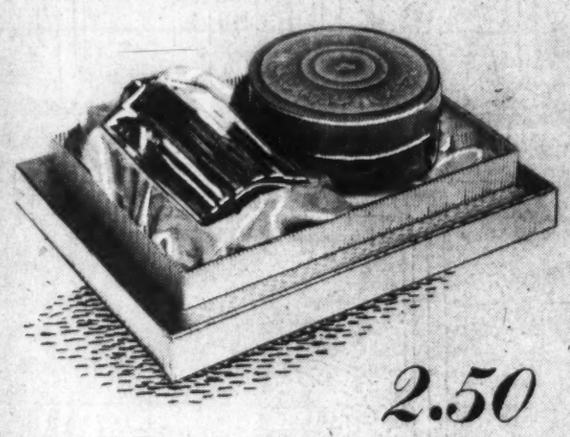

2.50

FAVORED ELMO BATH SET

Cellophane covered box that can be tucked into her bag. Contains bath powder and toilet water.

5.50

SUB-DEB BEAUTY KIT BY ELMO

Black, tan or fuchsia leatherette case with lipstick, rouge, comb, Elmo's famous creams, skin freshener, lotions, handy compartment for facial tissues. Compact . . . complete.

PARK YOUR CAR . . . in our huge modern parking building, conveniently located at the rear of the store. Nominal parking charges.

Toiletries—Main Floor

Du Barry Kits

BY RICHARD HUDNUT

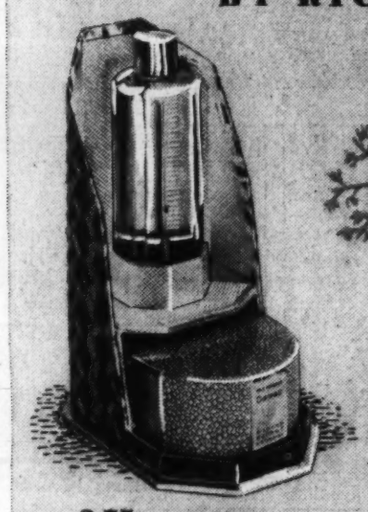

2.75

FRAGRANCE GEMEY Set

Attractive shelf design box with face powder and toilet water. Delightful, inexpensive gift!

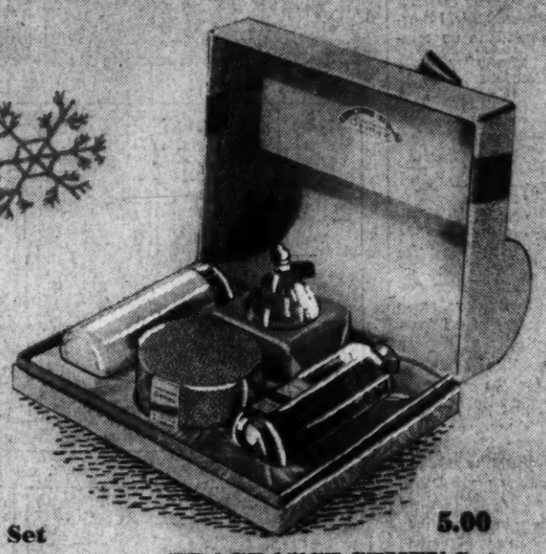

5.00

FRAGRANCE GEMEY Set

Smartly ribbon-trimmed box with Hudnut's perfume, face powder, toilet water and talcum.

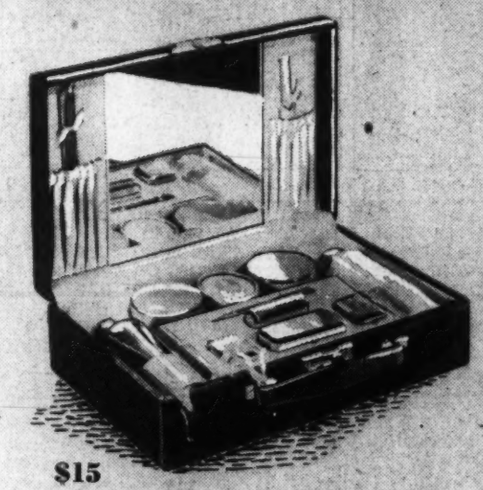

$15

GIFT KIT DE LUXE

Includes skin freshener, foundation and cleansing cream, rouge, powder, lipstick, eye make-up, file, orange sticks, Kleenex holder.

Du Barry Make-Up Box

Hand-painted, fan-shaped box . . . with powder, rouge, lipstick, mascara, eye shadow and perfume.

7.50

FRAGRANCE GEMEY Set

Rhinestone ornamented box! Generously stocked . . . powder, rouge, toilet water, perfume, sachet, talcum powder . . . all compactly placed.

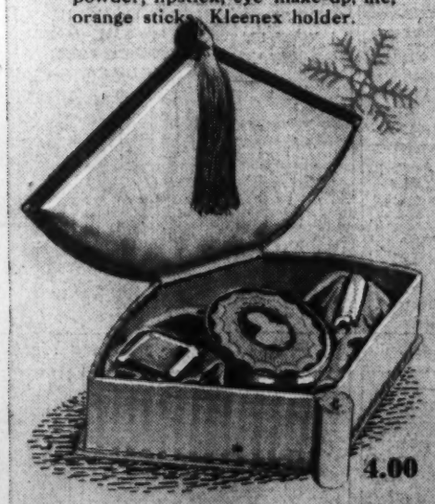

4.00

Du Barry Make-Up Box

Fan-shaped, hand-painted box containing powder, rouge, lipstick. A grand dressing table accessory.

$10

'Harriet Hubbard Ayer' KITS...

5.00

HERE'S the FAMOUS CARRYALL KIT

Looks like your nicest handbag! Black, brown or white fabricoid . . . alligator grain. "Lift-out" contains texture cream, Luxuria cream, beautifying make-up film, skin lotion, face powder, rouge and lipstick. You'll love it!

3.50

THE AYER WAY TO BEAUTY!

Smart, inexpensive gift box any woman will welcome! Generous sizes of beautifying face cream, texture cream, skin lotion and Luxuria cleansing cream. A gift of genuine good taste.

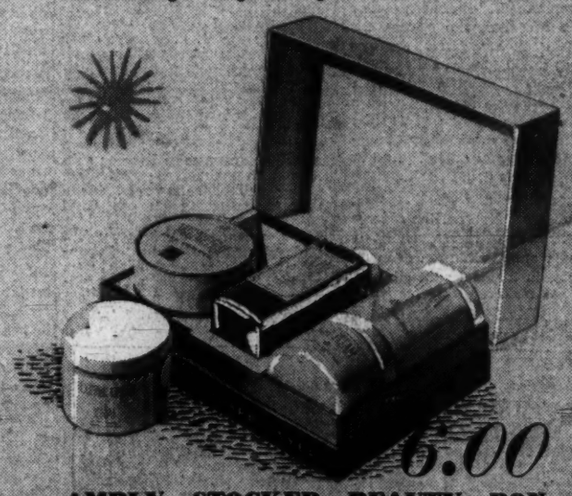

6.00

AMPLY STOCKED BEAUTY BOX

Full sizes of famous Harriet Hubbard Ayer's preparations . . . Luxuria Cleansing Cream, Aristocrat Face Powder, Skin Lotion, Luxuria Cleansing Cream and Face Cream.

THE HECHT CO.
F STREET AT 7th — NATIONAL 5100

IF YOU BUY IT AT THE HECHT CO. IT'S A WELCOME GIFT!